The "500" Fund

The Daily Colonist.

Vancouver Island's Leading Newspaper Since 1858

Cloudy
(Details on Page 2)
* * *
Telephone
383-4111
Want Ads
386-2121

No. 7—108th YEAR | VICTORIA, BRITISH COLUMBIA, SATURDAY, DECEMBER 18, 1965 | 10 CENTS DAILY 10 CENTS SUNDAY | 34 PAGES

The Big Shuffle

Cabinet newcomers Marchand, Turner, Winters, Cote, Greene

Five fresh faces in Pearson cabinet, new duties for eight

* * *

OTTAWA (CP) — A massive shakeup of cabinet ministers and portfolios was announced Friday by Prime Minister Pearson.

He appointed five new members to fill vacancies created by electoral defeats and resignations and shuffled the duties of eight ministers.

Newcomers to the cabinet are:

● **Robert H. Winters**, a former Liberal cabinet minister back in politics after an eight-year absence, who will take over the big trade portfolio early in 1966.

● **Jean Marchand**, 47, the former Quebec labor leader, who takes over as immigration minister.

● **J. J. Greene**, 45, from Renfrew South, moving into agriculture.

● **Jean-Pierre Cote**, 39, from Longueuil, becoming post-master-general.

● **John Turner**, 36, Montreal St. Lawrence-St. George, who will be a minister without portfolio.

Mr. Pearson, speaking at a press conference, said he also was proposing a far-reaching re-organization of the cabinet structure designed to adapt government machinery to new conditions and changing needs.

Specific ministers now would be charged with responsibility for manpower, energy and re-

Continued on Page 2

'Right Wing To Fore'

By FRASER KELLY
Colonist Ottawa Bureau

OTTAWA — Prime Minister Pearson has disappointed French Canada and doomed the rest of the nation to economic drifting, former Conservative cabinet minister Alvin Hamilton charged last night.

He spoke on behalf of his party about the cabinet re-organization and appointments announced by the prime minister yesterday. Opposition leader Diefenbaker is on a holiday cruise in the Caribbean.

New Democrat Leader Tommy Douglas said Mr. Pearson has strengthened the "right wing element" of the cabinet.

He said the appointment of Mitchell Sharp as finance minister and Robert Winters as trade and commerce minister will "only serve to hasten American control of the Canadian economy."

He described Mr. Sharp and Mr. Winters as "continentalists" as opposed to former finance minister Walter Gordon whom he said was a "nationalist."

OLD BUS

"The prime minister has had the old bus overhauled. He's tacked on a few spare parts and replaced a flat tire. But the main test of whether it will work is still the man behind the wheel.

"It depends on the prime minister's ability to give direction to the government, set goals for it to follow, and ride herd on its ministers, to make sure they meet these goals," he said.

Mr. Douglas welcomed the establishment of the manpower department, as did Mr. Hamilton. Both said it should have been done long ago.

MAJOR POST

Mr. Hamilton said both new portfolios (manpower and resources and energy) were badly needed, but neither will satisfy the demands of the Quebec in-

Continued on Page 6

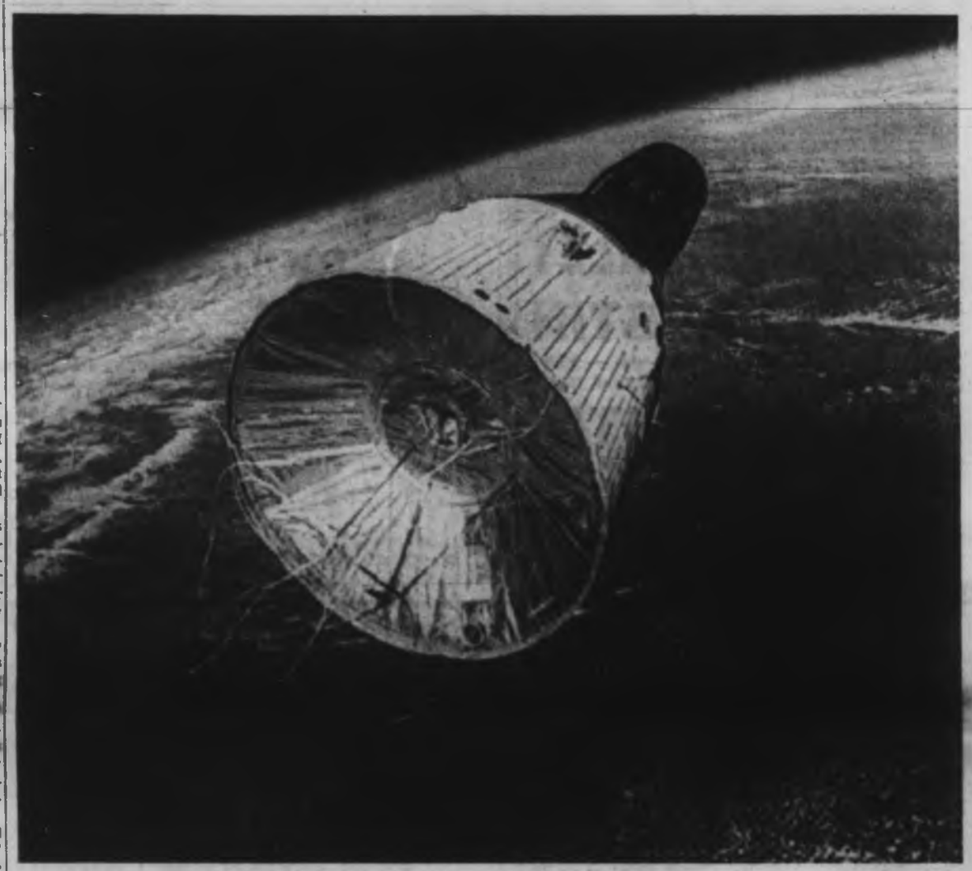

—AP

Gemini 7 as it appeared from Gemini 6 high above earth

* * * * * *

Champs Home Today

HOUSTON, Tex. (AP) — The Gemini 7 space champions boned up on tricky manoeuvres vital to a safe return to earth, then settled down for a long night's rest before a fiery homecoming today from man's longest space voyage.

Confident their tiny spacecraft's pesky electrical system will not fail, U.S. Air Force Lt. Col. Frank Borman and Navy Cmdr. James A. Lovell Jr. streaked into the 14th day of tracking network.

With 5,000,000 miles of space travel behind them, the two astronauts came down the home stretch feeling good and jovial.

"We're all quite impressed with how good you guys sound today," mission control advised them.

"We feel a lot better. . . ." Borman answered.

Dr. Charles Berry, the flight's medical director, said that from medical data relayed from the spacecraft to ground Borman and Lovell seemed in good health.

* * *

And, Berry said he felt that even though neither man has taken a step since climbing into the small spacecraft Dec. 4. They would be able to walk once on deck of the recovery ship.

Borman, the command pilot, is to fire his retro-rockets at 8:28 a.m. EST as the spacecraft heads over the Pacific on the 206th trip around the world. Earth's gravity will then grip the speeding craft for its splashdown 37 minutes later.

* * *

The pilots spent much of the day tidying up the craft, stowing equipment and other things used for the last two weeks.

Borman and Lovell took the day off at mid-afternoon and plan to be up and ready early for the end of their voyage.

"See you in the morning," Borman said before signing off for the day.

How the record — breaking astronauts look, feel and act after man's longest exposure to the strange world of space can provide the answer to a critical question: Can man live and work during great periods of time in the weightless environment?

* * *

The U.S. space agency released some of the movies and still pictures taken of the dramatic meeting by Gemini 6 pilots Navy Capt. Walter M. Schirra Jr. and Air Force Maj. Thomas P. Stafford.

The color movies depict the apparent ease with which the two black-and-white ships flew gracefully through space six to 10 feet from each other at 17,500 miles an hour.

* * *

For awhile, the Gemini 7 pilots, holders of every manned spaceflight record, feared a balky fuel cell system that provides electricity aboard the spacecraft might force them home a day early.

Monitors kept a close eye on the system throughout the night while the astronauts slept, then decided the problem was not serious enough to curtail the flight.

'I Am Not Perfect'

PARIS (CP) — Frenchmen gathered around television and radio sets Friday night to hear the last bid for support from President de Gaulle and left wing opponent Francois Mitterrand before Sunday's vote for the French presidency.

Both candidates were at their persuasive best.

* * *

"Here I am such as I am," the 75-year-old de Gaulle said.

"I do not say I am perfect and that I am not my age. I in no way claim to know everything or to be able to do everything . . . but history has willed that together with the French people I have succeeded in certain undertakings . . ."

* * *

Mitterrand, 49-year-old Socialist and veteran politician, also told the voters the choice is clear. For him it was a decision between the "personal power" exercised for the last seven years by de Gaulle and a "republican regime" of all citizens.

Bitter Twist to War

Hill Tribes Revolt Against Saigon

SAIGON (UPI)—A tribal rebellion spread through the central highlands today and at least one American special forces camp was reported in rebel hands.

The revolt began late Friday night when mountain tribesmen, seeking autonomy, seized Gia Nghia, capital of Quang Duc province, about 110 miles northeast of Saigon, without wiring a shot.

Today the revolt spread to Pleiku and Pho Bon provinces and possibly to other areas.

"There has been fighting in numerous areas between the government and rebel forces and casualties thus far are considerable, government sources said.

Tense fighting was reported in the district town of Phu Thien near Gia Nghia.

* * *

Tribesmen also rebelled in at least three special forces camps. One, located at La Thien, fell to the rebels.

The situation at the other two camps, at Plei Mrong and Plei Djereng in Pleiku province, remained unclear.

Many of the special forces camps the United States has established in the central mountains employs hill tribesmen as scouts and strike forces to harrass the Communists.

* * *

The rebels, or at least some of them, were believed using American-supplied weapons.

Early today it was reported the tribesmen had lowered their flag at Gia Nghia and agreed to negotiate. But later reports indicated that fighting could break out any moment.

A Vietnamese military source said government soldiers were in position to lay siege to the provincial capital.

Pullout Demand Dropped

U.S. GLIMPSES HANOI OFFER

WASHINGTON (AP)—President Johnson has received through intermediaries a conditional offer from President Ho Chi Minh of North Viet Nam to enter into negotiations for a peaceful settlement of the Vietnamese war.

Two conditions laid down by Ho now appear to U.S. officials here to be unacceptable. State Secretary Dean Rusk, at Johnson's direction, is seeking clarification.

The intermediaries also reported that Hanoi dropped its condition that the U.S. must get out of Viet Nam before negotiations can begin.

The White House said late Friday it has had no indication that North Viet Nam "is ready to conduct unconditional discussions."

The United States offered unconditional peace talks previously this year.

Letters Exchanged

An exchange of letters involving Rusk and the Italian foreign minister, Amintore Fanfani, also president of the United Nations General Assembly, was released by the state department Friday.

Fanfani's letter, addressed to Johnson, reported the conditional peace offer which specified that a ceasefire would have to precede negotiations and appeared to require that the U.S. also would have to accept in advance Communist settlement terms as the basis for negotiations.

Shortly after the state department made the disclosure Johnson, at a Christmas tree lighting ceremony, said: "We declare once more our desire to discuss an honorable peace in Viet Nam." "We know that nothing is to be gained by further delay in talking."

The White House comment and Rusk's letter to Fanfani made clear that United States leaders are skeptical of the Hanoi offer. But officials said they will make every effort to arrive at an acceptable arrangement for negotiation.

In his letter dated Nov. 20, Fanfani reported that on Nov. 11 two Italians had met in Hanoi with President Ho and North Vietnamese Premier Pham Van Dong, and had been told that the North Vietnamese leaders strongly desired a peaceful solution to the war in Viet Nam.

Fanfani then reported a summary of the conditions and said he had been advised in writing by the intermediaries that "the government in Hanoi is prepared to initiate negotiations without first requiring actual withdrawal of the American troops" from South Viet Nam.

Four Points

Ho was quoted in Fanfani's report as saying "I am prepared to go anywhere; to meet anyone."

The advance Communist settlement terms, the so-called "four points," were laid down in March by the National Liberation Front, the political arm of the Viet Cong. In them, the Front demanded the United States withdraw all troops, material and bases from South Viet Nam; cancel its military alliance with Saigon; cease "all acts of war" against North Viet Nam; and then settle the dispute "in accordance with the program (of the Viet Cong) without any foreign interference."

Ho said that it would be necessary to have in advance "a declaration according to which the Geneva Agreements of 1954 will be taken as the basis for the negotiation."

The Geneva Agreements established the states of Viet Nam Laos and Cambodia in former French Indochina. They specified that those states were to be independent and free of foreign alliances.

A provision for the unification of North and South Viet Nam never was fulfilled.

Rhodesia

Britain Cuts Oil Flow

LONDON (CP)—Britain imposed an oil embargo on the breakaway colony of Rhodesia Friday, after long deliberation.

It was the harshest measure yet against the white-minority regime of Ian Smith, which unilaterally declared itself independent Nov. 11. The U.S. was expected to join shortly in the crippling embargo. Rhodesia, which imports its oil, uses about 280,000 tons a year.

The Queen signed the embargo order at a special Privy Council in Buckingham Palace, attended by top ministers except Prime Minister Wilson, who was conferring with President Johnson in Washington.

The order establishes stiff fines and prison sentences for any British national supplying or helping to supply oil to Rhodesia. Britain also set up an RAF airlift to keep oil moving to copper-producing, landlocked Zambia, which has been getting its oil from neighboring Rhodesia. The airlift has already begun.

* * *

'Right Step' Say Africans

UNITED NATIONS (Reuters) — The news that Britain has imposed an oil embargo against Rhodesia was welcomed by African delegates here as a step in the right direction.

Other reaction was less than whole-hearted, however. A diplomat, regarded as one of Britain's severest critics here, said: "It is not all that we want, but it is something."

500 Fund's Grand Turkey Shoot

They're Gunning for Birds Today

Today is the day for scattergunners to shoulder their pieces and head for the Victoria Gun Club grounds on Metchosin Road at Albert Head.

The club has invited the public to participate in its annual turkey shoot for The Daily Colonist 500 Fund.

The shoot starts at 10 a.m. today and Sunday and each day ends when the last shooter leaves.

The club has provided 350 turkeys and 50 hams as prizes for the best shots in five classes.

There are classes for everyone from the expert to the gun-shy. Even those who don't own their own shotguns can participate—the club will provide the weapons.

Entrants don't actually shoot the turkeys, of course. They are all dressed and ready to go home for Chrisimas dinner.

Only clay pigeons get the blast.

Last year the club raised $300 for the fund, now in its ninth year. Every year the 500 poorest families in Greater Victoria receive from the fund an even share of the total, just before Christmas, to spend as they please.

Latest list of donations on Page 2.

Inside Today

	Page
Bridge	27
Churches	10, 11
Comics	23
Crossword	26
Financial	8, 9
Garden Notes	23
Names in the News	33
Social	20, 21
Sport	12, 13, 14
Television	25
Theatres	16
Travel	22

Continued from Page 1

Pearson Announces Big Shakeup

sources, and crime and corrections.

The cabinet switches involved in his new plan made for the largest cabinet shakeup in more than a decade.

Mr. Pearson said he will ask Parliament to establish a new department of manpower so that manpower policies could be co-ordinated.

The new department would take over sections of the labor and citizenship departments.

Mr. Marchand for the present would be minister of citizenship and immigration, later the minister for manpower when Parliament approved establishment of that department.

BIG SWITCH

Immigration duties would be taken over by another minister.

Biggest switch, and the one most popularly predicted, puts Mitchell Sharp into the finance portfolio vacated last month by the resignation of Walter Gordon. Mr. Sharp had been trade minister since the Pearson government took office in April of 1963.

REPLACES LaMARSH

Allan MacEachen, only Nova Scotia cabinet representative, was moved from labor to health, replacing Judy LaMarsh there. Miss LaMarsh moved to state secretary.

To replace Mr. MacEachen in labor, the prime minister shifted John R. Nicholson from immigration.

SURPRISES

Two surprise changes in portfolios put Forestry Minister Maurice Sauve into a new role entitled rural development and forestry and changed Northern Affairs Minister Laing's title to that of Indian and northern affairs.

Formerly there was no distinct rural development portfolio and Indian affairs was administered as a section of the immigration department.

Mr. Pepin, who starts out as mines minister, later will switch to another new portfolio to be called resources and energy. This will take in the mines and technical surveys sections of the present portfolio and add responsibility for all energy resources — coal, oil, gas and atomic power.

FULL PORTFOLIO

Mr. Pearson said the growth of international crime requires the co-ordination of police forces. For closer government scrutiny of crime, some of the functions of the justice department would be turned over to the solicitor-general's office.

The office of solicitor-general would become a full government portfolio—"something it is not now."

Some of the new duties of the solicitor-general would be responsibility for the RCMP and the National Parole Board.

The justice department would continue to be responsible for legislation, litigation and prosecution.

Other proposals the government would make include establishment of a treasury department under a minister and the enlargement of the forestry department to include rural development.

The administrative changes, provided for already in Public Service Act, would be effective Jan. 1.

Mr. Greene, a lawyer, is the first agriculture minister from an eastern constituency since the Laurier government was beaten in 1911.

Mr. Pearson hinted broadly that Transport Minister Pickersgill hopes to retire next year after piloting the massive revision of the Railway Act through the Commons.

Minister without portfolio John Turner would have special duties assisting the transport minister.

DELAYED SWEARING

Mr. Pearson added that Mr. Winters will not be sworn in as trade minister for a week or 10 days to give him time to divest himself of his connection with a number of big companies.

The prime minister told the press conference, broadcast nationally, that he had considered the allegations of election irregularities in the Iles-de-la-Madeleine consituency of Mr. Sauve in making up his cabinet list. All the charges had been answered.

Those who wished to take any action against Mr. Sauve in this regard could do so under the act set up to deal with such allegations.

"There is a limited time to deal with it," he said.

Asked whether he had met French - Canada's cry for appointment of Quebecers to more important cabinet posts, Mr. Pearson replied he considered both the new departments of manpower and energy and resources as most important economic posts.

NO CHANGE MADE

There is no change in Mr. Favreau's duties, he said in reply to another question.

Would there be any more cabinet changes?

While no changes could be considered permanent — there could be illnesses or resignations—Mr. Pearson said this was the cabinet he expected to meet Parliament when it opened Jan. 18.

In its extent, the cabinet shuffle exceeded any made by former Prime Minister Diefenbaker in the 1957 - 63 period of Conservative administration. His tops was 11 changes in October, 1960.

It also was the third cabinet shuffle this year for the 68-year-old prime minister. He made changes involving five men last February. In the wake of the Dorion judicial inquiry report in July, he shifted five ministers and added two new ones.

With the changes made Friday, Mr. Pearson has altered his cabinet lineup seven times since taking office April 22, 1963.

26 STARTERS

Mr. Pearson went into the Nov. 8 election with 26 ministers, including nine French-speaking men. There were 10 from Ontario and eight from Quebec, including one English-speaking Quebec minister.

British Columbia had two ministers and all the other provinces one each except Saskatchewan one each was without a Liberal MP or a cabinet representative.

He came out of the election without liberal MPs from Alberta, Saskatchewan and Prince Edward Island.

NEW LINEUP

The new cabinet lineup has 11 from Ontario, nine from Quebec, two from British Columbia and one each from Newfoundland, Nova Scotia, New Brunswick and Manitoba.

Provinces without cabinet representation are Prince Edward Island, Saskatchewan and Alberta.

NEW VIGOR

Mr. Pearson said the manpower department is needed to bring about new "vigor and co-ordination" in manpower policy.

Besides taking over the labor department's sections dealing with job placement, employment services, technical and vocational training and civilian rehabilitation, it will include the immigration branch so immigration policy will be "effectively co-ordinated with manpower policy generally."

WANTS UNITY

He said a resources and energy department is needed to pull together responsibilities that have been under a number of departments and ministers.

"One federal responsibility is needed, in order both to make possible closer co-operation with the provinces and with industry and to achieve a more integrated national policy."

The new forestry and rural development department will focus on relieving rural poverty and the "effective application of manpower," he said.

The new department of Indian affairs and northern affairs is designed to better serve Canada's Indians and Eskimos and direct development of the North.

The press conference marked the first time that a prime minister has announced cabinet changes to a nationwide radio and television audience.

The Liberal caucus room in the West Block was decked with banks of lights, huge cameras and almost as many CBC technicians as reporters.

500 Fund Donations

Carried forward	$10,539.98
F. G. Leeke	5.00
Omar Khayyam	2.00
L.W.T.	2.00
The Coffee Ladies	10.00
A.A.	2.00
R.S.	1.00
Judy Jerry and Marlene	5.00
S. Averill	5.00
Kathy and Jerry	5.00
Maud E. Shaw	10.00
Ron and Sandra	2.00
The McLaud Children	10.00
Joe, Jean and Francis	15.00
G.M. Callaghan	3.00
F. E. Mc	5.00
C. Wright	25.00
Mr. Walkey	2.00
Miss E. Cunningham	10.00
E. Pope	30.00
Michael, Stephen and Lorraine G.	2.00
Ben and Laure	2.00
In Memory of a Dear Husband, B.J.G.	10.00
Mario, Shawn and Chantal	2.00
Winnifred Chapman	2.00
War Amputations of Canada, Victoria Branch	25.00
Niels Holst	5.00
M. F. Elliot	5.00
Debby and Johnny	5.00
Mr. and Mrs. H. C. Saunders	5.00
D. and J.	7.00
Mrs. M. Shearmbe	10.00
Royal Over-Seas League	25.00
Ernie and Michael Bartallon	5.00
Semper Fidelis	2.00
A Well Wisher	5.00
D.H.	2.00
E. W. Adshead	20.00
Two from Kildonan	2.00
T. S. Hill	5.00
Anonymous	25.00
Anonymous (2 at $25)	50.00
Anonymous (3 at $10)	30.00
Anonymous (3 at $5)	15.00
Anonymous (2 at $2)	4.00
Total:	$10,950.98

Units from $51.50

Convenient Terms

Operating costs from $2.00 monthly

RADIANT ELECTRIC PANELS

Someone you know will appreciate the relaxing comfort of this permanently oil filled, thermostatically controlled electric panel. Quiet, clean, silent warmth for that hard to heat room.

PANELEC 833 Fort Street 382-7251

NEWSPAPER ADVERTISING STIMULATES BUYING

PLIMLEY FOR AUSTIN

MINI'S — to — 1800's Full Selection Now

AUSTIN SALES AND SERVICE

1010 YATES EV 2-9121

ANDY CAPP

Your Good Health

Minimal Blood Sugar Count Causes Tired, Lazy Feeling

Dear Dr. Molner: What are the symptoms of "low blood sugar," the cause and the treatment? Would early morning and late afternoon weakness be a sign of it? I am a woman of 60 and have this type of weakness which prostrates me for half an hour or so, with rapid pulse and heart palpitation.

Would a test have to be taken during one of these attacks for it to show low blood sugar? — MRS. M.M.

The symptoms you recite could fit the picture for low blood sugar, but this condition can manifest itself in many ways, so it's better to be sure than to jump to conclusions.

TESTS BEST

It is true that a blood sugar test taken during one of these weak spells would be enlightening, but since that can't always be done, a much better course is a sugar tolerance test.

This is a series of tests taken over a period of six hours, to show the degree of rise and fall, if any, in the blood sugar, and gives a very useful picture of how your system supplies and uses up its blood sugar.

The ordinary procedure is to have the patient eat a liberal diet, including substantial amounts of carbohydrate, for three days before this test is made.

NO SINGLE CAUSE

There is no single cause of low blood sugar. Our individual differences in metabolic rate, our eating habits, our degree of nervous tension all are common factors, and the treatment must be aimed at the dominant factors in any given case.

One frequent misconception is that people should eat sugar to combat this "low blood sugar" condition. That isn't so, because such doses of sugar stimulate the pancreas, which in turn speeds up its rate of insulin production. This speeds up the utilization of sugar, and you have a sort of roller coaster effect, sugar rising rapidly, then plunging to a very low level.

The better way is to get more protein in the meals, since this will release its sugar content more gradually, and help hold the average sugar level more steady.

* * *

Dear Dr. Molner: I seem to be susceptible to a vaginal fungus infection (monilia). Would pregnancy dispose to such a condition? If it should develop, can it be treated during pregnancy? — MRS. R.X.

Yes, pregnancy does predispose to monilial infection. Yes, in general it can be treated during pregnancy. Your doctor should decide in specific cases.

* * *

Note to J.L.L.: There have been endless attempts to make hair grow on bald heads, and these efforts continue, but nothing to date has stood up as a true breakthrough. Just wait and hope. The experiments of today may be treatment of tomorrow.

FEATURE VALUE

17 JEWEL WATCH

IDEAL FOR WORK OR PLAY

ONLY $12.95

Ladies' 17 jewel Swiss, shockproof, dress watches. Only .. $14.95

Children's Watches. From $7.95

GIFT WRAPPING

ROSE'S LTD JEWELERS

1317 DOUGLAS ST.

Have you tried this unusually smooth whisky?

Smoothness is your Premium because you don't usually find quality of this kind in this price category. What's more, every drop of Premium is true Canadian whisky – still being made from 100% Canadian rye grain for traditional flavour and smoothness. Ask for Premium next time you buy rye.

ALBERTA DISTILLERS, LIMITED CALGARY ALBERTA

This advertisement is not published or displayed by the Liquor Control Board or by the Government of British Columbia.

The Weather

DECEMBER 18, 1965

Cloudy with intermittent rain in the morning, scattered showers in the afternoon, little change in temperature. Winds South-west 15. Friday's precipitation nil; sunshine nil; recorded high and low at Victoria 38 and 33. Today's forecast high and low 45 and 35. Today's sunrise 8:02 a.m.; sunset 4:19 p.m.; moonrise 3:30 a.m.; moonset 1:59 p.m.

East Coast of Vancouver Island — Gale warning for the Strait of Georgia, cloudy with intermittent rain in the morning, a few showers in the afternoon, little change in temperature. Winds South-east 25 becoming North-west 25 in afternoon. Friday's precipitation trace; recorded high and low at Nanaimo 36 and 29. Today's forecast high and low 45 and 35.

West Coast of Vancouver Island — Gale warning, cloudy with showers, little change in temperature. Winds North-west 20. Forecast high and low for Estevan Point 45 and 35.

TEMPERATURES

	Min.	Max.	Prec.
St. John's	19	29	---
Halifax	31	38	.14
Montreal	23	28	.02
Ottawa	20	25	.06
Toronto	27	33	.09
North Bay	16	25	.11
Port Arthur	6	19	---
Kenora	3	10	.01
Winnipeg	— 1	18	.02
Brandon	4	19	---
The Pas	2	12	.01
Regina	3	15	---
Saskatoon	1	19	---
Prince Albert	— 8	16	---
North Battleford	3	22	---
Swift Current	10	29	---
Medicine Hat	4	25	---
Lethbridge	9	31	---
Calgary	8	33	---
Edmonton	9	30	---
Kimberley	7	16	---
Crescent Valley	25	30	---
Kamloops	17	31	---
Penticton	27	31	---
Vancouver	28	38	---
Prince Rupert	25	45	.47
Prince George	18	25	.08
Port St. John	24	29	---
Whitehorse	6	13	.01
Seattle	38	38	---
Portland	19	28	---
San Francisco	30	39	---
Los Angeles	41	58	---
Spokane	20	30	---
Chicago	27	33	---
New York	41	45	.01
Miami	68	76	---
Phoenix	45	51	.02
Las Vegas	39	66	---

Ship Calendar

NAVY

All HMC ships in port.

MERCHANT

Victoria—Agnes Nicholaas, loading lumber for U.K.; Christian Oldendorff, lumber for Europe.

Chemainus—Sapho, lumber for U.K.; Navarino, newsprint for U.S.

Harmac—Thorsodd, newsprint for U.S.; Sonoma, lumber for Australia.

Nanaimo—Apsley Hall, lumber for U.K.

Tahsis—Pearl Stone, Ditmar Koel, lumber for U.K.

Port Alberni—Wirt, lumber for New Zealand, Eva Brodin, lumber for South Africa.

CANADA COAST GUARD

Camsell—In port in self-refit.

Estevan—Refitting in Vancouver.

Sir James Douglas—Cape Scott.

Ready—Gulf Island patrol area.

Racer—Sandheads patrol area.

Stonetown—In port.

St. Catharines—On weather station Papa.

TIDES AT VICTORIA
(Pacific Standard Time)

	Time	Ht.	Time	Ht.	Time	Ht.	Time	Ht.
	H.M	Ft.	H.M	Ft.	H.M	Ft.	H.M	Ft.
18	10.37	9.4	15.42	3.2				
19	11.28	9.6	16.16	2.8				
20	12.43	9.7	17.53	1.6				
21	13.57	9.7	20.28	1.2				
22	06.33	9.7	01.07	0.9	12.09	9.7	21.08	1.0
23	07.14	9.2	08.57	0.6	13.16	9.1	21.41	1.1
24	07.55	9.1	09.45	0.6	12.42	9.5	22.19	1.4
25	08.36	9.0	10.30	0.8	13.11	9.2	22.56	1.8

TIDES AT FULFORD HARBOUR
(Pacific Standard Time)

	Time	Ht.	Time	Ht.	Time	Ht.	Time	Ht.
	H.M	Ft.	H.M	Ft.	H.M	Ft.	H.M	Ft.
18	02.47	8.9	05.31	0.1	12.43	11.4	20.20	3.0
19	04.08	9.0	07.47	0.2	13.05	11.2	20.56	2.7
20	05.05	10.0	08.58	0.0	13.28	11.0	21.29	1.8
21	05.54	11.0	10.06	10.3	13.54	10.8	22.06	1.2
22	06.37	12.0	11.15	10.3	14.14	10.6	22.36	1.1
23	07.13	12.1	12.21	10.2	14.40	10.4	23.13	1.3
24	07.48	12.0	13.25	9.9	15.10	10.0	23.47	1.6
25	08.23	11.9	14.30	9.6	15.44	9.7	----	----

CITY TRUST

TIME IS RUNNING OUT!

THE RESPONSE HAS BEEN OVERWHELMING

FREE GIFTS OFFER EXPIRES DEC. 23rd

Omega watches . . . Transistor Radios . . . Television Sets . . . wonderful G.E. appliances — absolutely FREE when you open a new Savings Deposit (4¾%) or Chequing (4½%) account at City Savings and Trust.

Deposit	Gift	Deposit	Gift
$ 100.00	Silver Dollar	$ 3,000.00	G.E. Slicing Knife, G.E. Floor Polisher, Elgin Wrist Watch
$ 200.00	Silver Dollar plus 1 dollar	$ 4,000.00	G.E. Blanket, Double Controls, Double Bed Size, G.E. Clock Radio, G.E. Toast-R-Oven
$ 300.00	Silver Dollar plus 2 dollars	$ 5,000.00	G.E. Multiband Transistor Radio, Gruen Wrist Watch, G.E. Vacuum Cleaner
$ 400.00	Silver Dollar plus 3 dollars	$10,000.00	G.E. Portable Stereo Phonograph, Omega Wrist Watch, G.E. Portable TV Set
$ 500.00	G.E. Electric Clock		
$ 1,000.00	G.E. Steam Iron, G.E. Portable Mixer, G.E. Can Opener		
$ 2,000.00	G.E. Coffeemaker, G.E. Automatic Toaster, G.E. Deluxe Fry Pan		

If you prefer, you may purchase Guaranteed Investment Certificates which earn 6% interest, and still take home your free gift.

Our branches are open longer for your convenience—
Monday to Thursday ..... 9:00 A.M. to 5:30 P.M.
Friday ..... 9:00 A.M. to 6:00 P.M.

But if you can't come in — write for full particulars!

See YOUR free gift today or tomorrow on display at

Victoria
1306 Douglas St. Ph. 383-4141

CITY SAVINGS & TRUST COMPANY

Offices in Calgary, Edmonton, Regina, Winnipeg and Victoria

FUJI MICRO SAFETY

Nanaimo Woman Gets $50,000

Housekeeper-Companion Receives Belated Gifts

TORONTO (CP)—A 73-year-old woman now living at Nanaimo Friday was awarded about $50,000 in securities and cash from the $484,000 estate of her former employer who died here in 1960.

Mr. Justice Leo Landreville of the Ontario Supreme Court ruled that a trust company official exercised undue influence on Mrs. Ethel Margaret English six years ago when she surrendered to the Royal Trust Co. the gifts Lester Everett Weaver had given her on her retirement as his housekeeper.

Mrs. English was "instrumental in Mr. Weaver's spending the last nine years of his life in relative happiness, peace and comfort," said Mr. Justice Landreville's written judgment.

The judge found that a natural bond of attachment had formed between Mrs. English, a widow, and Mr. Weaver, a widower. The attachment "was not planned or designed by her; it was the consequence of [illegible] natural personality."

BOUGHT STOCKS

Mr. Weaver at first bought penny stocks for Mrs. English and eventually created a $40,000 estate for her retirement, Mr. Justice Landreville said.

Mrs. English received less than 10 per cent of Mr. Weaver's estate while the assets of it went to the Weaver family. The judge also noted that both sons —Judge Everett Lane Weaver of York County court here and William Erskine Weaver, an investment dealer—already were men of means before their father died at the age of 87.

Another Haul!

LONDON (AP) — Britain's Christmas crime wave rolled on Friday as bandits robbed a London company director of jewelry and furs worth $45,000.

In the last six weeks, jewelry and company payrolls worth more than $3,750,000 have been stolen in Britain.

Rescuers Feed Survivors

KARACHI (Reuters) — Rescuers have begun the mammoth task of caring for and feeding survivors of the cyclone that roared through East Pakistan for three hours Thursday and claimed at least 17,000 lives.

First official reports put the estimated deaths as high as 25,000 but press accounts Friday suggested the lower figure might be more accurate.

Two Suspended as Aged Beaten

LINDSAY, Ont. (CP) — Two orderlies at the Victoria County Home for the Aged here have been suspended following allegations residents were brutally beaten.

The suspensions were announced Friday night after a meeting between Edward Hill of the county solicitor's office and Byron Rogers, chairman of the board that administers the home in this town 35 miles northeast of Peterborough.

James Growden, 64, of Lindsay, earlier presented charges of ill-treatment of residents to the board's monthly meeting.

After hearing the charges, the board asked County Judge H. E. Richardson to conduct a judicial inquiry.

Mr. Growden said he saw orderlies bump one man's head against a wall and knock down another with a punch to the neck. He also said a broom handle was broken across the neck of one resident.

The latest incident occurred Dec. 2 when an orderly, whose breath smelled of alcohol, punched an 82-year-old man in the head, he said.

Mr. Growden said he reported two of the incidents to Superintendent Laughie Keeler.

Mr. Keeler said Friday he was not told about the alleged beatings and called Mr. Growden's charges "unjust," but welcomed the inquiry.

Viet Cong Way Stations

Giant B-52s Pound Laos Route On Secret Raids

SAIGON (UPI) — Giant B-52 bombers from Guam have struck at improved communist infiltration facilities in neighboring and nominally neutral Laos, it was learned early Saturday. The first in a series of secret raids was conducted more than a week ago.

The raids came against such military targets as recently constructed all-weather supply routes and way stations for Communist Vietnamese military units infiltrating through Laos to aid the Viet Cong rebels in the south.

Under an agreement between the United States and Laotian neutralist Premier Souvanna Phouma, smaller American air force and navy planes have been attacking communist positions in the southern Laotian panhandle since early this year.

HUSTLED SOUTH

The decision to throw America's mightiest bombers into the attacks was prompted by a stepped-up use of the Laotian corridor by the communists.

Sources said earlier the North Vietnamese have improved the infiltration network to a point where as many as 4,500 men and 2,500 tons of supplies could be hustled south each month.

American military officials became especially concerned when they noted that the North Vietnamese had moved heavy road-building and earth-moving equipment into areas of Laos bordering Viet Nam's Kontum and Quang Nam provinces where all-weather infiltration roads were being constructed.

* * *

Rusk's Plea Leaves NATO Cold

PARIS (UPI)—NATO support for the U.S. in Viet Nam—including troops and tanks—would be welcomed, American officials said Friday. "We are open to any offers," they said.

An appeal to the North Atlantic Treaty Organization council by Secretary of State Dean Rusk Tuesday covered every kind of aid, the officials said.

Any tangible support, from shipments of ambulances and hospital supplies to outright military assistance of the kind given during the Korean War, would be welcomed, they said.

The sources said, however, that the first NATO reaction to Rusk's plea was "predictable"—not too encouraging.

As one U.S. official put it, "There certainly was no frenzy of applause."

WHO HAS THE BEST SERVICE?

THE COLOOM MOTOR INN

DOUGLAS at HILLSIDE
★ Complete Hotel Facilities
★ Ample Free Parking
★ Payroll cheques cashed

Ale is not another name for beer.

(It's the very merry brew.)

Keep up the happy tradition. Serve your guests a bold and mellow Molson Ale. It's the Yuletide brew Canadians have enjoyed since 1786. For old times' sake, gather around the fireside with your friends this Yule. Drink a toast to Christmas with very merry Molson Ale.

MOLSON EXPORT ALE

This advertisement is not published or displayed by the Liquor Control Board or by the Government of British Columbia.

Finning's Jack Hubble can't see what he's doing

until he turns off the lights.

He's looking for signs of metal fatigue in a critical engine part. Such fatigue may take the form of a hairline crack, *invisible* to the naked eye.

So Jack will turn off the lights and find it.

The machine he is using is a kind of magnetic X-ray. It takes a part that has first been coated with flourescent iron particles and runs an electric current through it. This causes a tiny arc to jump the hairline fault attracting a build-up of iron particles so that they can be seen under *black* light.

Still, great though the machine is, it takes an expert like Jack Hubble to operate it. It is his skill and judgment that must separate what looks like trouble from what *is* trouble. There's no room for error!

Making *sure* every step of the way is a feature of Finning's repair and rebuild services. It's a case where only the best men working with the best equipment will do. And one more reason why people in B.C.'s primary industries buy Caterpillar equipment year after year. From Finning, the *service* company.

FI-5-8

FINNING

BRANCHES THROUGHOUT BRITISH COLUMBIA

CATERPILLAR

CATERPILLAR AND CAT ARE REGISTERED TRADEMARKS OF CATERPILLAR TRACTOR CO., PEORIA, ILLINOIS

Furniture Gifts

WITH CHARM THAT ENDURES!

STANDARD FURNITURE

DINING SUITES

Largest Choice in the West! Modern, Traditional, Danish Styles . . . At Wonderful Low Prices, Too!

9-pce. fruitwood dining room suite . . . a lovely French Provincial style . . . consisting of an oval table, 40x60 in. extending to 80 in. Buffet with China top, 5 side chairs and one arm chair, 9-pce. suite

$745.00

No Down Payment, $40.00 Per Month

6-pce. walnut dining-room suite, ideal for the smaller room. Table is 35x48 in., extends to 60 in. Has 54 in. buffet with glass sliding doors, and 3 large drawers. 4 upholstered chairs.

$229.00

No Down Payment
$12.00 Per Month

6-pce. walnut dining room suite, a lovely suite with extension table, 40x44 in. extends to 68 in. 72 in. buffet with glass sliding doors and 3 drawers on each side. 4 upholstered chairs.

$299.00

No Down Payment
$16.50 Per Month

6-pce. dining suite in walnut, beautifully styled with oval table and shaped buffet, table is 40x58 in. with 2 extra leaves. 60 in. buffet with side doors and glass sliding door in centre. 4 upholstered chairs.

$349.00

No Down Payment
$19.00 Per Month

6-pce. Swedish walnut dining suite by Deilcraft. Exclusive Duracel finish, resists scuffs, heat and spills. 68 in. buffet with lined cutlery drawer, table 48x40 extends to 72 in. 4 upholstered chairs, 6-pce. suite

$434.70

No Down Payment
$23.00 Per Month

Mezzanine Floor

An Exciting New Selection—Wonderful to Give

LAMPS

Walnut and Brass Table Lamp, complete with white shade. 29 in. tall.

$10.95

Colonial Wood Table Lamp with cone-shaped, beige shade. 30 in. tall..

$11.99

Brass and Onyx Table Lamp with amber glass insert, gold burlap shade. 33 in. tall.

$15.99

Decorative Ceramic Table Lamps in colorful orange, gold on green.

$19.95

Large selection of better-type Decorator Lamps, from 40 in. tall. Priced from

$29.95

Floor Lamps

Brass Floor Lamp with walnut insert, 3-way switch, for 100, 200, 300 bulbs. White or beige shade.

$16.95

Bullet Floor Lamp, same style as above, but with additional bullet.

$21.99

Main Floor

New Shipment Just In Time For Christmas

LOVELY CHAIRS

French Provincial Hostess Chairs in walnut, a lovely occasional chair with buttoned back. In soft green damask $72.50

The man's chair . . . deep seat, buttoned back, covered in leatherette $110.00

Hostess Chairs by Kroehler, wide choice of fabrics and attractive colors $22.95

Hostess Rocker, with walnut arms, in wide range of colors and fabrics. .. $39.95

Danish style walnut Arm Chairs with loose cushion seat and back. Choice of olive, gold, blue stripe $39.95

Cogswell Rocker with extra high contour back, spring seat, in large selection of fabrics and colors $44.98

French Provincial Walnut Chairs, beautiful deep buttoned back, in rose and gold $69.00

Relaxer Chair . . . smooth, positive action, 3-way relaxer, has attached box pillow-back. An ideal gift, and only $149.00

Console Tables

Winslow Walnut Table, 38x28 in., with 4 leaves, opens to 73 in. .. 115.00

Satin Walnut Table, 38x20 in., with 3 leaves, opens to 74 in. ... 135.00

Cherry Fruitwood Table, 40x20 in., with 3 leaves, extends to 76 in. 174.00

Russet Fruitwood Table, 41x26 in., with 5 leaves, extends to 86 in. 199.00

Walnut Table, 40x20 in., with 3 leaves, extends to 76 in. 174.00

Nests-Of-Tables

An inspirational gift idea for the hostess. Ideal for the living room, these ever-popular tables are in modern and traditional styles . . . in fruitwood, walnut or mahogany.

Walnut Heirloom Set of Tables 69.50

Walnut Arborite Set of Tables 49.95

Mahogany Nest-of-Tables 91.50

Walnut Nest-of-Tables 91.50

Oxford Mahogany Nest-of-Tables 101.00

Fruitwood Nest-of-Tables 95.00

Dark Fruitwood Nest of Tables ... 142.00

Mezzanine Floor

Standard FURNITURE DENNYS OF VICTORIA

SALE! Carpets and Broadloom 3rd Floor!

SALE! Bedspreads For All Ages 2nd Floor!

737 Yates Street EV 2-5111 ★ Surrounded by Free Parking ★ Open 'til 9 Thurs. and Fri.

The Daily Colonist.

"An Independent Newspaper
The Organ of No Clique or Party"

1858 — Published every morning except Monday by the Colonist Publishing Ltd., at 2631 Douglas Street, Victoria, B.C. Authorized as second class mail by the Post Office Department, Ottawa, and for payment of postage in cash. Member Audit Bureau of Circulations. — 1965

RICHARD BOWER
Publisher and Editor-in-Chief

Food for India

THE COLOSSAL PROBLEM of supplying enough food in time when through drought a nation of hundreds of millions of persons faces the threat of widespread starvation or near-starvation is currently illustrated in the case of India.

Recently Mr. David Groos, Victoria's member of Parliament, suggested to Prime Minister Pearson that Canada should hasten to help India with additional shipments of grain and other foodstuffs. Relief, he said, must be begun immediately because it would take several weeks before the food reached the mouths of hungry Indians.

Now Canada reportedly has officially been asked by India for more wheat.

It is by no means to throw cold water on Mr. Groos' suggestion, nor to challenge his belief that most Canadians would gladly pay the cost of this vital aid to a Commonwealth partner, to note that the best Canada can do—the best both Canada and the United States can do in response to India's requests for more help—may not greatly alleviate the plight of most of the victims of the drought in a matter of weeks; probably not in months.

The lack of rain that struck such a serious agricultural blow in eight of India's states this year has resulted in harvest 12,000,000 tons below average for the country. And "average" itself is scanty enough. Even if a so-called crash program to intensify cultivation of grains is fully successful, Indian self-sufficiency in food is five years off.

And how much is 12,000,000 tons of wheat, or even the 10,000,000 that might suffice?

It is more than the maximum Canada hopes to ship to China in three years under the recent agreement with that country. It is more than half of Canada's expected record for total exports of wheat to all parts of the world this year. It is 665 times as much as Canada has shipped to India as a gift since the beginning of last April. Most important, it is so much that, at the present rate of delivery of wheat from the United States, India's mainstay in this emergency, it would take 500 days or more to land in India.

Thus is brought to mind again the warning that unless the rate of population growth can be substantially reduced in the heavily populated countries of the world where the normal food supply is barely sufficient, unless also through massive agriculture-development aid from the rich nations much more food can be produced (and surpluses stored) where needed, famine could occur on a scale beyond the world's capacity to remedy.

For 10,000,000 tons of grain is a very small part of India's total food requirements. It would feed the population of that country, at a meagre ration of a pound a person a day, for less than seven weeks.

Integration Symptom

GONE ARE THE NAVY'S Crow's Nest, the army's Journal and the air force's Roundel, once the official organs of these three Canadian services, and in their place has appeared the first issue of the Canadian forces' Sentinel.

It is a 48-page monthly publication between heavy stock covers, produced by the Queen's Printer in Ottawa, edited by Mr. J. G. DeProse, with the assistance of French editor F/L G. J. Morchain, and assistant editors F/L T. G. Coughlin and Lt. D. C. Lory. It is published in both English and French, separately.

Service men may miss for a time their own branches' magazines, but it might have been expected that the defence department, under Mr. Paul Hellyer's authority, would have made this obvious move in a continuing projection of intergration.

Whether the services would have liked to have maintained their own publications is neither here nor there; Mr. Hellyer decided that they should be scrapped, along with the other identifying military symbols, and so they were.

It is not to be inferred that the new magazine is not a thing of quality. It is attractive, readable, profusely and well illustrated.

It may even save money for the department.

The bigger navy and air force bases still produce their own local magazines, like HMCS Naden's Lookout. But these are paid for, in Naden's case in any event, by advertising or out of funds derived from other sources than the department of defence. It is likely that such publications will be continued.

Exit the 'Flat-Foot'

ONE NEED ONLY watch local policemen as they walk the streets keeping a careful eye on things that the ancient "flat-foot" label pinned on "bobbies"—a term also outmoded in this part of the world—is indeed a misnomer. But in the capital where the "bobby" himself as we know him originated, London, a member of its well-known metropolitan police has put a final paid to the idea that men of his ilk are but heavy-footed individuals of limited activity.

A constable who walks the Downing Street "beat" recently won his 28th trophy for fancy dancing. Millions of TV viewers for instance saw him on the small screen give a sparkling display of footwork in the Latin American vein. Anyone who has tried to perform the rhumba, the tango, the hot cha-cha or other variations of the terpsichorean art knows that these have small relation to the heavy, measured tread.

This tread of course, the "flat-foot" symbol pinned on the policeman when his role was confined mostly to simply walking the streets, was cited as the measure of his calling. And naturally enough perhaps since long hours of foot-slogging were enough to make any feet flat.

But it created another impression, that his mental resilience matched his physical condition. This was for long to do him scant justice, but in any case the modern era has put such mistaken notions in the shade. The officer of the law nowadays has not only to be spry of foot but nimble of wit too, and in our own area alone the standards that belong to his profession have risen, particularly since the war, to compel agility of limb and mind to a degree equalling that of other callings. It would be a libel on his quality to think of him in old-time terms of the flat-foot on the beat. The beats themselves have expanded to include training in the science of criminology and the deployment of policemen in the varied and testing roles that modern society demands.

As for his footwork, as the London "bobby" has demonstrated, one need only attend the local policemen's ball to note that they can step out lively with the best of them. The flat-foot theory and all it might once have suggested is definitely out.

"Whaddya know . . . They've published a list of all the people we are sending Christmas cards to."

Ottawa Offbeat

Mr. Hellyer: A Man in a Muddle

By RICHARD JACKSON, Colonist Ottawa Bureau

DEFENCE Minister Paul Hellyer's ambitious program for the remaking of the Canadian armed forces appears to have gotten away from him.

The immediate indication of this is that the total strength of the forces is dropping rapidly.

It was intended that strength should drop to 110,000 a long about next August, but it hit this figure in October of this year and the number is declining daily.

It may drop to 107,000 next month and, unless current efforts to enlist new men and encourage the re-enlistment of present servicemen are successful, there is no reason why strength will not go on dropping.

* * *

Officially, it is declared that service personnel are getting out and replacements are becoming hard to find because of a booming economy and a national shortage of skilled manpower.

But many service personnel contend there is a further reason—they are not happy with the plan to integrate the three services and they are not altogether keen on the insistence of bilingualism.

There is no doubt, as well, that there was resentment about the dismissal of servicemen in the early stages of force reduction among more than just those being dismissed.

The move created some anxiety among those still in service and many took the first opportunity presented to get out.

(An example of the type of feeling engendered was shown in the recent election, when a group of discharged servicemen got together to work actively against Mr. Hellyer in his riding of Toronto-Trinity.)

* * *

The purpose of the armed forces reduction was to cut manpower costs in the services and use the money thus saved to purchase new equipment.

But now it is said that the combat effectiveness of the services is being lowered because manpower is dropping too fast.

Furthermore, an intensified recruiting campaign is chewing up some of the money which was supposed to be saved.

There is confusion, too, resulting from the integration program.

In this program, officers and men of the three services are combining their efforts in central agencies or commands dealing with all three services as though they were one. It's supposed to cut manpower needs.

Well, there's the case of a medium-high officer at headquarters here who was in charge of a specialized section of the air force.

His title was changed, a new man took command of his section and he moved to another in company with officers and men of the other two services.

But after a time it was found necessary to move him back to his original section because none of the new integrated personnel, including the new commander, knew the work.

The net effect? The same original section with one man added (the new commander stayed) and efficiency reduced.

* * *

In the field of bilingualism, there is another choice example.

A sizeable section at Air Defence Command Headquarters at Montreal, because of the nature of its work, had a large number of secretaries.

They were checked a while back and found to be almost entirely English-speaking, not bilingual.

So one day the officers came to work and found three-quarters of their secretaries were gone. A new batch of bilingual secretaries arrived during the morning.

The first officer who approached one of the new girls and asked her to take dictation and type a letter received this reply:

"Pardon, monsieur, je ne parle pas l'anglais."

She was typical of the new "bilingual" staff of a section with only one French - speaking officer.

* * *

Most of the original girls returned after a short interval — and the "bilingual" ones stayed on as well.

Both of these cases are probably among the extreme, but they are known in the services and don't much encourage faith in the new planning for the navy, army and air force (if they may still be spoken of separately).

However, it is doubtless true that new systems need time to work themselves out and become accepted by those they most closely affect.

The only trouble is, the ones who might be affected seem to be unwilling to wait quite a while for the working-out process before they will commit themselves to it.

A Weapon to Defeat Poverty

YOUR headline story by Fraser Kelly of the DBS report on poverty in Canada, brought to light true facts of the need for free university education in this country.

To quote directly, "In families where the male wage earner earns more than $7,000 a year, one of every two children between 19-24 years and resident at home is attending school." (Presumably university.)

"In groups where the male wage earner is earning less than $4,000 a year, less than one in eight of this group is attending school."

Free university tuition is not the complete answer but a part of the answer to providing Canada and the world with better educated young people.

In canvassing for my husband, Len Stephenson, who was the NDP candidate for Esquimalt-Saanich in the last federal election, I ran into more opposition to this proposal in the NDP policy than any other. Furthermore, the most vehement were the university-trained who protested that molly-coddling students was bad for them. Yet, many of these almost-educated professionals received their education at government expense as part of veterans' gratuities.

Can statistics enlighten those who would refuse university education to a boy or girl whose father makes less than $7,000 a year? The people who feel financial hardship is "good" and "builds character" in scholars are the same ones who oppose higher education for girls on the basis "they only marry and have a family anyway." These people wouldn't dress or live in Dickensian style, but their attitude toward educational opportunities is way out-dated.

Good coverage of the federal-provincial poverty conference is needed after all the glowing speeches about "wonderfully affluent Canada" that we heard during the election. Our own province's report on poverty in the "rich province of B.C." will be interesting, too.

CORINNE STEPHENSON,
2815 Shoreline Dr.

* * *

Up Goes the Fee

I wholeheartedly agree with Mr. Thomas Moran's fight for lower automobile insurance and also found Mr. B. Lesiuk's letter to the editor about the same subject very interesting.

It shows clearly what can be done if only our provincial government would have the guts to stand up to the big boys and do something concrete about it. If Saskatchewan can do it, why can't we? But of course the public is supposed to be dumb and blind, and gullible enough to believe anything and pay up.

I have just received my pink slip for 1966 with an increase of over 55 per cent for the same coverage as this year's and to top it off, I was asked to pay another $5 service charge. The local agent advised me they would be able to drop the service charge if I would do more business with them by taking out some additional insurances.

My case, of course, won't be the only one and it isn't very hard to figure out the why. Apparently, many people like myself have resorted to take out minimum coverage only, in order to beat the exorbitant new rates. The agents in turn have lost out on their commissions and retaliate by slapping on a service charge. It really it simple and very easy for them to do, since most of the B.C. car owners seem to be either too affluent or too resigned to bother. Our government, supposedly elected by the people FOR THE GOOD OF US ALL, in this case are too spineless to care, and of course every car owner must have insurance by law. As anyone can plainly see, the law and protection in regard to automobile insurance is for the rich only.

Why doesn't the newspaper raise its price? I am sure you also could find some excuse for doing it, but then, one can live and go to work without it.

WERNER P. GLUECK,
668 Superior St.

* * *

The Fairer Way

The general opinion seems to be that the sales tax was put on in order to take care of the hospitals. If this is not the case, the tax has not been sufficiently explained. If we need more for hospitals, and it would seem that we do, why not add another cent to the sales tax. There is no fairer or more equal way of taxation.

Another suggestion would be to teach people how to live on the right foods, etc., and so prevent sickness and eliminate much of the need for hospitalization.

Still another suggestion would be to cut down the speed limit for cars, and that would probably keep a great many cases out of the hospitals and be a benefit to everyone. Speed is a killer any way you look at it.

E. W. ABRAHAM,
1125 Faithful St.

* * *

One for Chinook

Your "One for All" of Dec. 12 deserves thanks and is thought-provoking.

I myself am holding out for Chinook as a common language for all Canada: It is practical, easy to learn, picturesque! I recall that some cheechakos banned its official and telegraphic use several years ago.

I think too, with you, some of us English-speaking Canadians should read some good book about derivations.

C. CARLSON,
759 Yates St.

* * *

Tax History

Health Minister Martin is quoted in the Dec. 10 issue of your paper as criticizing comments of some municipal leaders that 2 per cent of the social services tax is "earmarked" for hospital insurance.

When the social services tax was first introduced it was officially named the Social Services an Municipal Aid Tax and was commonly known as the 3 per cent sales tax.

About 1948 the government of the day introduced B.C. hospital insurance to cover the cost of hospital care. Hospital care, not the capital cost of building hospitals. There was a monthly premium prepaid six months in advance by employers who adopted the payroll deduction plan. For individuals not on payroll deduction offices were opened and they were requested to register. Unfortunately a lot of people failed to register and provided they didn't require hospital care did not contribute to BCHIS.

When these people required hospital care, or otherwise came to the attention of BCHIS, they were required to pay premiums from the day the plan started in addition to any hospital costs.

One of the pledges of the newly formed Social Credit party was to clean up the BCHIS mess. Shortly after their election in 1952 they abolished hospital insurance premiums, refunded the prepaid premiums, and increased the SS and MA tax by 2 per cent to 5 per cent. Whether or not they keep this money separate only the present government knows. There is ample reason for municipal leaders and others to believe that when the sales clerk adds on the 5 per cent "for Bennett" 2 per cent is in lieu of the hospital insurence we have not had to pay for many years. There may be some minor errors as to dates, etc., in the above but this is the sequence of events that ties 2 per cent of the sales tax to hospital insurance.

F. J. HOLMES,
702 Lampson St.

* * *

One Voice, One People

Your editorial under the caption "Voice of Minority" should be read and acted upon by our leaders of government.

What made the United States great was its settling its language policy. It is not generally known that but for one vote German would have been spoken in that great country, and they do not tolerate this bilingual confusion. High time we started singing Land Fair and Free, and raising that monument to Mozart as suggested by the late Judge Weir.

How about giving the facts to the people?

A. CAROLYN BAYFIELD,
Empress Hotel.

Our Readers' Views

* * *

To be considered for publication in whole or in part, letters must be on subjects of general interest and if signed with pen-names, must be accompanied by writer's name and address. Preference will be given to those that are brief.

Has Cheque, Will Travel

Nobel Prize Winner Strictly Party Man

By MIRON GRINDEA and ROLAND HUNTFORD
from Stockholm

MIKHAIL SHOLOKHOV is 61, and looks like Khrushchev's twin brother. At the age of 21 he started to write And Quiet Flows the Don, and completed this epic novel 14 years later. On Dec. 10 in Sweden's capital he received the Nobel Prize for Literature, the most coveted award—and often the most controversial—in the writers' world, and it is worth £20,000.

Sholokhov is a life-long member of the Communist Party, and a much-admired virtuoso in outwitting the purging tribunals during the Stalin era, when many a writer or artist was not sure which "line" to adopt. Russia's real literary giants, Tolstoy and Gorky, failed to get the Nobel Prize. Half-a-century later in 1958, when the award went to the "decadent" Boris Pasternak, whose writings had been banned in the Soviet Union for many years, Soviet official indignation knew no limits—so much so that the elated recipient was ruthlessly coerced into the most dramatic humiliation ever inflicted on a contemporary artist—Pasternak had to "decline" the prize. Nevertheless, the prestige of his novel, Dr. Zhivago, which had been taken out of Russia secretly, and published in many languages, reached unexpected heights.

* * *

In a carefully-worded yet subtle address, abounding in double-entendres, given before Stockholm's official ceremony, Dr. Anders Osterling, chairman of the Nobel Committee of the Swedish Academy, pointed out a great many things which neither Mr. Sholokhov nor any literary critic in Russia could comfortably express in public. He spoke of Sholokhov's "sympathy for the highly individual temperament of the Cossacks," of the "peasants' revolt" against the new central authorities (after the revolution) and of the defiant spirit of independence that drove the peasants to resist every attempt at subjection.

Dr. Osterling further said that "although a convinced Communist, Sholokhov kept ideological comment out of his book completely." Idealogical comment was over-abundant when, before the ceremony, I had the opportunity of talking to the novelist. He had previously spoken of the significance of the fact that the Nobel Prize for Literature was now being given for the first time to a Soviet author. In speaking to me he elaborated on this by stressing that, in 1933 the award went to Ivan Bunin, a Russian refugee writer who was then living in France, but whom Sholokhov simply described as a "stateless author." More startling still, Sholokhov said that the 1958 Nobel award went to "an emigrant writer" — the year of the Pasternak scandal.

"Does Mr. Sholokhov not consider Dr. Zhivago a work of art in the true tradition of the Russian novel?" I asked.

* * *

I received this reply: "The more I think of it the more I find Dr. Zhivago a very bad novel indeed." This, it should be remembered, was the official line taken by the Soviet authorities immediately after Pasternak was forced to recant. Since then, how ver, his poems have been reprinted in several editions, and the novel — banned at first in Russia — is now talked about with a certain amount of freedom, and even with admiration.

I asked further: "Doesn't Mr. Sholokhov believe that Pasternak was a great artist?" "Yes, he was an excellent translator and not a bad poet." Again an official and very much out-dated interpretation.

Apart from this, Mr. Sholokhov was amusing, and again reminding one of Khrushchev, unabashed by all sorts of indiscreet questions. What will he do with the fat cheque which he will cash at a Swedish bank next Monday? He will travel around the world. In South America at first, then perhaps in North America, but he hopes to avoid the press. To which an American correspondent fired this quip: "Was this year's Nobel award given to Sholokhov the Russian novelist, or the Soviet writer, or the member of the Communist party? The reply was, "To all three at once."

* * *

Attempts have been made in Stockholm to interest Mr. Sholokhov in the fate of Russian authors Andrei Sinyavsky and Yuri Daniel, who have been published in the West under the pseudonyms of Abram Tertz and Nikolai Arzhak. They are believed to be in the Lubianka Prison in Moscow awaiting trial for alleged anti-Soviet activities. When Sholokhov was asked at a press conference whether he could intercede on their behalf, his reply was: "As a member of the Supreme Soviet, I have no right to interfere with matters sub judice, and anyway writers are subject to laws, in the same way as everybody else."

(OPNS—Copyright)

Shriller Tone

Soviet Raps Resistance In Viet Nam

By WILLIAM S. WHITE
from Washington

THE Soviet Union's new propaganda offensive against the United States is being used in varying tones of threat and hope by all those forces around the world which are declaring that the U.S. must in one way or another abandon South Viet Nam to Communist invasion.

It has, in consequence, stirred some anxiety among those responsible for the strictly political and diplomatic aspects of U.S. policy. Undeniably, it has to some extent freshly armed those here and abroad who clamor for "negotiations" with the North Vietnamese aggressors and an end to American bombing even though North Viet Nam continues to scorn any honorable negotiation and continues to make quite plain that a suspension of bombing would not change its mind.

Thus, the net of it is that Moscow's renewed screeching has to some not precisely measurable degree injured the purposes of the United States and equivalently strengthened the hand of the North Vietnamese. To that degree also the Russians have knuckled under to prolonged pressure from their Chinese rivals for the leadership of world Communism and so agreed to "do something" in behalf of North Viet Nam's effort to bring the famous blessings of garrison Communism to South Viet Nam.

* * *

If the position for the United States in diplomatic terms is damaged, however, there is the soundest of cause for the backers of the war of resistance in Viet Nam not to be thrown into flapping distress. For—and this is the core of it all—the highest military authorities of the United States are not in the least alarmed by Moscow's new verbal push.

They see this whole business—including the small announced rise in the Russian military budget which was trumpeted coincident with Soviet Premier Alexei Kosygin's interview with The New York Times—as meaning that the Soviet Union is now willing to spend rhetoric against the U.S. but is by no means looking for trouble in the sphere of action as distinguished from the arena of words.

There is, parenthetically, clearly some Communist plan to go after the United States everywhere in the East where a forum can be found. For on the heels of Kosygin's talk, Chinese Communist President Ho Chi-minh has used an interview with a British journalist to join in the attack upon American policies.

As to the announced 5 per cent boost in the Soviet military budget, the people who ought to know the most are the least worried—that is, the Pentagon. In the first place, it may be only a bookkeeping increase intended to dramatize Kosygin's tougher talk. But even if it is a genuine increase it is, ironically, calculated more to diversify than to harden the total Soviet military establishment.

It looks, in a word, that the Russians have decided to go through a military evolution which the United States started under the Eisenhower administration and has pushed through the Kennedy and Johnson administrations. Here, that evolution meant the adoption of a greater variety of weapons at the expense of maintaining intact a more nearly monolithic weapons system thought to have become a bit out of date.

At the topmost levels among the military here, the really significant factor to be deducted from Kosygin's interview is not some actual hardening of the Soviet intentions but rather simply the shrillness of his tone. He is protesting so much as to suggest that apart from verbally submitting, in part, to China's tougher line he is speaking in inner fear that the allied position in South Viet Nam, for the first time, really threatens the Communist invaders.

The historical fact is that every time a so-called "war of liberation" has begun to go against Communist arms, Moscow's talk has got harsher—while its actions have become more cautious.

(Copyright, 1965, by United Feature Syndicate, Inc.)

Today In History

By The Canadian Press

Britain proclaimed a protectorate over Egypt 51 years ago today—in 1914—following the entry of Turkey, Egypt's former suzerain, into the First World War on the side of Germany.

Second World War: Twenty-five years ago today--in 1940—there were no air raids on Britain but the RAF bombed Mannheim for the third night as well as Milan, Genoa and Lorient, France. Britons 36 years old were ordered to register for military service.

Visitors See How It's Done

An exhibition of photographs showing how Sweden reconstructed existing town cores, whole communities, shopping centres and residential areas is on view in Centennial Square arcade, Victoria's own favorite reconstruction project.—(Ian McKain)

Civil Servants Call Raise:

Just a 'Down Payment'

OTTAWA (CP) — The federal government announced salary increases of four to six per cent Friday for some 60,000 federal employees in clerical, administrative and professional-support positions.

Revenue Minister Benson said the increases are retroactive to Oct. 1, 1965, and estimated the average increase at $193 a year.

Spokesman for civil service staff associations accepted the increases as "down payments" but said they expect further pay improvements next year.

The increases amount to four per cent for classes with a maximum of $6,060 or less, five per cent for classes with a maximum between $6,060 and $7,900 and six per cent for those with a maximum above $7,900.

The increases apply to about 58,000 civil servants in the group B pay category, and to some 2,180 in similar job classes in agencies exempt from the civil service act.

These include the National Research Council, Defence Research Board, Fisheries Research Board, National Capital Commission, Centennial Commission, Economic Council of Canada and the Atlantic Development Board.

Mr. Benson said the interim increases will cost the government $11,600,000 annually, not including the cost of additional payments to the Public Service Superannuation Fund.

Because of the work load at the central pay office caused by introduction of the Canada Pension Plan Jan. 1, the increases will not be reflected in salary cheques until after the new year.

J. Cal Best, president of the 33,000-member Civil Service Association of Canada, said his organization feels the interim increases announced today "fail to correct the fundamental salary problem in group B."

Mr. Best said the latest increases are "so inadequate that employees are entitled to a salary increase retroactive to Oct. 1, 1964" and these should be "not less than 6.5 per cent."

Jack Maguire, research director for the 80,000-member Civil Service Federation of Canada, said the increases are "not too bad as a down payment, but any final settlement will have to be as much again, effective to Oct. 1, 1965."

Two More Bodies Found in Rubble

MONTREAL (CP)—The death toll in the collapse of a railway tunnel under construction rose to seven Friday with the recovery of two more bodies from the concrete in which they were buried.

They were believed to be the last victims of the tunnel collapse Thursday when about 1,600 tons of wet concrete poured down on five men working in the tunnel. Some of an estimated dozen men working on top of the tunnel were carried down into the muck, which hardened as rescue operations continued throughout the night.

Six men were injured, two severely.

Sands

Funeral Chapels

Victoria
EV 3-7511

Sidney
656-2932

Colwood
GR 8-3821

Tom Kent Now Deputy

'War on Poverty' Head Gets Citizenship Post

OTTAWA (CP)—Prime Minister Pearson named Friday his former policy secretary and the chief of the war on poverty, Tom Kent, to be deputy minister of citizenship and immigration.

The appointment was among five affecting this most senior level of the civil service. Mr. Kent will become deputy minister of the proposed new manpower department.

Claude Isbister, deputy minister of citizenship and immigration, becomes deputy mines minister and eventually deputy minister of resources and energy when that new department is established.

NEW POST

E. A. Cote, deputy minister of northern affairs and national resources, becomes deputy minister for the planned new department of Indian affairs and northern affairs.

Dr. Louis Z. Rousseau, deputy forestry minister, becomes deputy minister of the proposed new department of rural development and forestry.

Dr. W. E. Van Steenburgh, deputy mines minister, is to undertake special work in the scientific secretariat of the Privy Council office. He will get an extension of his appointment beyond age 66.

All the changes among the deputy ministers are effective Jan. 1, 1966.

Mr. Isbister, 51, was appointed deputy immigration minister in 1963 and has been a key figure in a broad reorganization of structure and policy now going on in that department. He went to immigration after 18 years in important government trade and financial posts.

FORMER EDITOR

Mr. Kent, 42, an economist and former newspaper editor, has been heading the government's war on poverty since earlier this year. Before that, he was Mr. Pearson's chief policy man with wide powers in co-ordinating the government's program.

Dr. Rousseau, 64, came to the federal government three years ago as assistant deputy minister of forestry. He had been dean of Laval University's school of land surveying and forestry for eight years and a faculty member for more than 20 years.

Dr. Van Steenburgh, 65, had been deputy mines minister since 1963. During 34 years in federal government service, he has been most active in promoting increased scientific research by various government departments.

Cabinet's Age Drops

OTTAWA (CP) — Average age of the federal cabinet dropped by 1½ years under changes announced Friday by Prime Minister Pearson.

Average age of the 28 cabinet ministers now is 50.7 years. When Parliament was dissolved last Sept. 8 for the Nov. 8 federal election, the average age of the then 26-member cabinet was 52.2.

Mr. Pearson at 68 is the oldest member. Youngest is John Turner, newly-named minister without portfolio. He is 36.

Conference Under Study

OTTAWA (CP) — Canada, Jamaica and Trinidad are proposing a heads-of-government conference next year on Canadian-West Indies relations, Prime Minister Pearson said.

He said at a press conference the question of holding such a conference was discussed by him with the two West Indian Commonwealth countries during his recent holiday - official visit in the Caribbean.

Lamontagne Lauded

Pearson Hurt By Resignation

Hays' Future Remains In Doubt

OTTAWA (CP)—Harry Hays has left the federal cabinet but his political future still is in doubt.

Mr. Hays, appointed agriculture minister when the Liberals took office in 1963, was defeated in Calgary South in the Nov. 8 election.

Mr. Pearson told a press conference Friday he hopes to be able to use Mr. Hays and that they will meet Monday in Ottawa.

Mr. Hays is anxious to maintain his contact with federal politics, he said.

50 YEARS

There had been speculation Mr. Hays would be appointed to the Senate, and remain agriculture minister. But this was dashed with the appointment of J. J. Greene of Renfrew to the post—the first easterner to hold it in more than 50 years.

Reporters questioned whether there was "inadequate" cabinet representation for the Prairies.

Mr. Pearson, who now has only one MP in the three provinces, replied that he "hasn't adequate representation from the three Prairie Provinces."

Mr. Hays still might go to the Senate because there are three Alberta vacancies.

OTTAWA (UPI)—Prime Minister Pearson Friday accepted with "great regret" the resignation from the cabinet of Secretary of State Maurice Lamontagne.

Lamontagne resigned from the portfolio Thursday night because of criticism of his purchase of furniture from a Montreal firm that later went bankrupt for allowing no down payments.

LAMARSH GETS JOB

Health Minister Lamarsh was moved to the portfolio Friday in sweeping cabinet changes announced by Pearson.

"In the circumstances I must accept your resignation," Pearson wrote Lamontagne. "I understand the reasons for your decision, but I am distressed by them."

Pearson thanked Lamontagne for his work as a cabinet minister and his role in furthering Canadian unity.

PEARSON PRAISES

Pearson acknowledged Lamontagne's work as Secretary of State "in the face of very trying and unfair criticism."

He called him "a man of honor and integrity" and said it had been an honor to have his friendship.

FOUR SHOWS DANGER

The distress call used by underwater divers is holding up four fingers or rapping an object four times.

MUNICIPALITY OF SAANICH

HOLIDAYS

The Municipal Hall and Welfare Offices will be closed on the following days:

Friday, December 24, 1965
Monday, December 27, 1965
Friday, December 31, 1965

HOME-OWNER GRANT

Ratepayers eligible for the Home-Owner Grant of $100.00 and who have not yet applied for the grant are reminded that their application for the 1965 grant must be received at the Municipal Hall, 770 Vernon Avenue, by 5:00 p.m. Thursday, December 30th, 1965.

CHRISTMAS SPECIALS

December 20th to December 24th

LADIES' SHOES		MEN'S SHOES	
Covered to Match. Pair	$5.95	Leather Half Soles. Pair	$3.50
Dyed to Match. Pair	$2.25	Leather Heels. Pair	$1.20
Heel Lifts. Pair	75¢	Rubber Heels. Pair	$1.00
Half Soles. Pair	$2.25	Nylon Half Soles. Pair	$3.25
Re-Style. Pair	$3.00	Skates Sharpened. Pair	35¢

GAUDIO SUPER SHOE REPAIR

772 Fort Street Phone 386-7822

COME IN AND SEE THE 1966 VAUXHALL VIVA!

FROM GENERAL MOTORS

A GENERAL MOTORS VALUE

Viva Sedan

In just two short years, the Vauxhall Viva has gained immense popularity with thousands of Canadians. Maybe 1966 is the year you'll join them. Here's why:

Viva is a performer. A fifty horsepower engine, and a fully-synchronized four-speed transmission coupled with a high power-to-weight ratio give Viva carefully balanced performance. And with its exclusive Roll-Control suspension system, Viva stays flat and well-behaved on even the twistiest byways. Obviously, Viva's a car that will take the dullness out of everyday driving.

Viva is practical, too. Its purchase price is very, very low. And Viva delivers a surprising number of miles to the gallon. Interior roominess is exceptional. In fact, there's more head and legroom in the front of a Viva than in a lot of luxury sedans. There's a lot of trunk space, too. 10.76 cubic feet, in fact. And Viva's heater is especially designed to keep you warm in the coldest Canadian winter.

Viva is made by General Motors. That means it's made well. Very well. The 1966 Viva won two Gold Medals at the London Motor Show to help prove that point. But don't take anybody's word for it. Visit your Vauxhall dealer today and test-drive the little Viva. You may want to give it a gold medal for personality.

VAUXHALL VIVA FROM GENERAL MOTORS $1828.00*

*Suggested maximum retail price of a Viva Sedan with heater and defroster at VICTORIA. Price quoted includes delivery and handling charges, Federal Sales and Excise taxes. Provincial and local taxes and licence are not included.

V-266A

Ask about the handsome 1966 Vauxhall Victor 101, too!

See your local Vauxhall-Pontiac dealer

Authorized Vauxhall-Pontiac Dealer in Victoria:

EMPRESS MOTORS LTD.

900 Fort Street, Victoria, B.C. Phone: EVergreen 2-7121

Be sure to see "The Fugitive" Mondays at 8 p.m., "The Red Skelton Hour" Tuesdays at 8 p.m., and "Telescope" Thursdays at 8:30 p.m., on Channels 2 and 6.

Woolworth Move Temporary

Store to Expand

F. W. Woolworth Co. Ltd. plans to move their Douglas Street operation temporarily to the former Woodward's store early next month.

A major expansion program, which will double sales floor area has been planned for the store's present location at 1204 Douglas.

Store manager Roger Moore said Friday the store will operate for approximately eight months from the temporary quarters.

The cost of the program was not disclosed.

He said the store's structure will remain basically the same, but have a main and a lower sales floor.

"The utility space, now in the basement, will be changed to the second floor," he said. "What is now the basement will become the lower selling area."

LUNCH COUNTER

He said the plans call for new departments, a larger lunch counter, and escalators between floors.

"People will hardly recognize the store when it is finished," he said.

"There will also be a general upgrading of the merchandise."

He pointed out, that although there will be entirely new sections, such as ladies' apparel and dry goods departments, the store will still carry on many of its old lines of merchandise.

Mr. Moore said a staff increase for the store was expected.

The first Woolworth's store opened in Victoria in 1912 at 1110 Government, and moved to its present location at 1204 Douglas in 1922.

The present super-market effect to the store took place in 1958 when the store was broadened, increasing the lineal counter space from 1,100 to 2,143 feet.

Continued from Page 1

Right Wing Gains In Grit Shuffling

telligentsia which had hoped that a French Canadian would receive a major economic post.

"The two top economic portfolios have gone to the drifters, the laissez faire economists. If these two men follow their records we'll be in for a policy of drift.

"I challenge Mr. Sharp to state as soon as possible whether or not he will follow the policies of Mr. Gordon," he said.

BACKED AWAY

"Mr. Pearson was unable to find a Quebec lieutenant he trusts sufficiently to gave an economic post," he added.

He said the prime minister had backed away "from the golden opportunity he had" to pick the best men for the best jobs irrespective of the regions they represented.

QUEBEC PROBLEM

He predicted the new cabinet appointments would cause the Liberal party great problems in Quebec, and open up that province "to the economic policies of the Conservatives."

He also predicted that Forestry Minister Maurice Sauve would soon resign from the cabinet. (The post has been changed to rural development and forestry, but Mr. Sauve's power has increased very little.)

NO DECISION

"Mr. Sauve has been written off by Mr. Pearson. I would predict he won't be in the cabinet long.

"By not promoting him or putting him out entirely Mr. Pearson leaves him neither guilty nor not guilty," Mr. Hamilton said.

Creditiste leader Real Caouette was kinder to the prime minister, stating the new cabinet "has satisfied the needs of Quebec."

BETTER JOB

He said the new post of resources and energy should become very important. "The cabinet is a better job than it was," Mr. Caouette said.

He said, however that he would have preferred the agricultural portfolio had been given to someone from Quebec "with real knowledge of the problems of eastern agriculture."

He said his party would fight to unseat Mr. Sauve if it could establish that all allegations against him are true.

LONG DUE

He described Mr. Sauve's defence of himself against the charges of election irregularities as "fit for a two-year-old boy."

Socred leader Robert Thompson welcomed the creation of the new portfolios as "construcutive and logical." But he added that Mr. Pearson should have made them months ago instead of calling the election.

SOME DOUBT

He expressed some doubt about the choice of J. J. Greene as agriculture minister.

"Whether an Ottawa Valley lawyer will make a good minister of agriculture remains to be seen. However Mr. Greene is young and personable, and it will be a tremendous challenge to him.

Mr. Greene will need all his powers of oratory to sell himself to the western farmers," Mr. Thompson said.

Sewer Tax Bylaw Rectified

Sidney's errors in enforcing its sewer tax bylaw have been legalized by a provincial cabinet order.

The cabinet Thursday proclaimed a clause of the 1965 Municipalities Enabling and Validating Amendment Act to take effect immediately.

The proclamation legalizes all errors, and no compensations can be sought.

Errors in enforcing the sewer bylaw came to light, when it was discovered there had been no frontage tax assessment roll court of revision to hear appeals.

Parksville Building

PARKSVILLE—Builders made plans for almost $500,000 worth of work up to Nov. 30.

Building permits in the month were $425,405, residential share of this total was $291,404, commercial was $33,150.

Parksville has received grants from B.C. Hydro, $1,054.38 for schools and $2,073.29 for local improvement.

Crews Fix Burst Main

Saanich work crews have repaired a 50-year-old 12-inch water main which burst at Douglas and Saanich Road at 5:30 a.m. Friday. Water flooded into Suburban Motors, 3377 Douglas, causing moderate damage.

CURSED HIS CREATION

Alexander Graham Bell had a telephone in his laboratory but used to muffle it with a towel so he could work in peace.

Career Ends

Capt. Victor Browne, 46, of 671 Tower Park, is retiring after 30 years' service in the Royal Canadian Navy. During the Second World War he held many sea-going commands including that of senior officer of a North Atlantic escort group. He was director of personnel manning from 1959 to 1961 and served here as chief of staff to the flag officer, Pacific Coast.

Remand For Two Up-Island

DUNCAN — Paul Schultz, Seattle, and Ronald Hill, Victoria, charged with being in possession or burglar tools with intent, were remanded for eight days.

A third man, Ronald Alexander Curren of Victoria, charged with the same offence, elected to be tried by a magistrate and pleaded not guilty.

He also was remanded for eight days.

Around Town

Welfare Study Proposed

The B.C. government may participate in a two-year welfare needs and resources study, provincial Secretary Black said Friday.

The study of health, social welfare, and recreation would be done by the Greater Victoria Community Welfare Council.

* * *

S. B. Peterson, of agriculture department, a man experienced in 4-H Club work was named Friday to replace Gordon L. Landon, who will retire Dec. 31 as director of the provincial department of agriculture's development and extension branch.

* * *

University of Victoria students are willing to pay a recent $56 tuition fee increase this winter if it is to be eliminated next year.

That is the proposal which the student council will lay before the university board of governors Monday.

The students are seeking a lowering of fees to last year's $372, said student council president Paul Williamson on Friday.

* * *

Greater Victoria municipalities will be asked to consider easing the 12-hour-a-day work load on employees of the juvenile detention home.

BUNNY COVERS GROUND

The American jack rabbit can run at 45 m.p.h. and jump 20 feet at one bound.

Currently the home is being operated by three permanent staffers and three relief employees.

They work 12-hour shifts, five-day weeks.

The detention home committee in a letter forwarded to municipal councils this week asked consideration of adding enough employees to bring the work load to eight-hour shifts, committee chairman Gerald Horne said Friday.

"This is a relatively new facility but I have for some time considered these working hours a little long," he said.

* * *

The University of Victoria has issued its calendar of non-credit evening courses for January to April.

Fourteen courses, ranging from computer technology to comparative religions, are listed.

People who were hoping for good weekend weather may just as well kiss the prospect goodbye.

The weather office calls for rain with increasing wind today.

The only good thing is temperatures will rise a little.

Sunday the weather should clear intermittently but to offset this the temperatures will drop again.

UP TO 10 YEARS TO PAY
NO MONEY DOWN
Furnaces by Cyclo and Lincoln
Automatic OIL HEATING
Fully Guaranteed Installation. You Pay Lowest Interest
Cyclo
Sales and Service
Call D. H. Carter
1099 Tuxedo GR 9-1151

The Design Service
HOUSE PLANS—3 sets from $35.00
Plan your home N.H.A. - V.L.A.
Call Brian Wallace
479-7151 SLEGG BROS. 384-7760

This year, have your
Christmas Dinner
in the popular
Dominion Hotel
The chef is planning very special dinner menus for Christmas, New Year's Eve and New Year's Day.
Complete dinners feature:
ROAST TOM TURKEY
with sage dressing and cranberry sauce
NEW YORK CUT SIRLOIN STEAK
with mushroom sauce
ROAST PRIME RIBS OF BEEF AU JUS
with Yorkshire pudding
. . . and for dessert:
ENGLISH PLUM PUDDING
with rum sauce
or HOT MINCE PIE
While you dine, Mr. Bert Potentier will entertain on the organ with your favorite holiday music. Phone EV 4-4126 and make your reservations soon, and enjoy holiday dining at its best . . . in the Dominion!
Dominion HOTEL 759 Yates St.
Ample Guest Parking Nearby

Woodward's MAYFAIR
Get Your Xmas Tree At Woodward's Garden Centre

A Great Gift Idea!
Add To Her Shell Collection
Give her the Topper that's tops! The Shell! It's the adaptable sleeveless pullover that's equally at ease with skirts or slims. Choose from shells that are dressy, shells that are casual, and everything in-between. You'll find lots of versions in wool and man-made fibres . . . and since shells are so eay fitting, it should be a snap to choose her correct size. Choose one for someone on your list. S.M.L.
$4.95 to $10.95
Woodward's Ladies' Sportswear, Main Floor

The French pronounce it
Bō Săy'zūre
Say it over to yourself.
Beau Sējour
Bō Săy' zūre
It's the sort of phrase you can roll around on your tongue.
Like you would a good wine, in fact.
So it won't come as a surprise that we chose it to name our fine new range of Canadian wines.
Beau Séjour actually means 'pleasant stay'.
And if that makes you think of hospitality and good friends
Right again!
Our Beau Séjour wines are delicately blended to satisfy every palate... every occasion.
You can proudly serve all seven... RICH RED, RED DRY, REGAL PORT, REGAL MUSCATEL, REGAL SHERRY, CREAM SHERRY and CHIANTI.
Even the bottle is in excellent taste.
So remember to buy
Beau Séjour WINES
In a word Man'yi' feek!

This advertisement is not published or displayed by the Liquor Control Board or by the Government of British Columbia.

Break-In Brings 2½ Years

William Astrope, released from jail Aug. 5 after serving a two-year sentence, was sent to jail Friday by Magistrate William Ostler for 2½ years.

Magistrate Ostler found Astrope guilty in central magistrate's court of breaking into Shirley McAree Florists, 2043 Cadboro Bay, Oct. 31.

He said the Crown had presented a "very strong circumstantial case."

Stephen Cassidy, who lived at 627 Bay with Astrope, received two years in jail for his part in the offence at an earlier hearing.

HAD RECORD

Prosecutor Peter Birkett said Astrope had a record for breaking and entering, theft of an auto, obstructing a peace officer, possession of morphine and carrying a concealed weapon.

Magistrate Ostler said he did not believe Astrope's story that Cassidy had punched him in the alley by the florist store and that he (Astrope) had fled.

"It is absurd to suggest this because at that time Cassidy was inside the window," Magistrate Ostler said.

Defence counsel Kenneth Cox submitted that it was only a police theory that the window was the point of entry and that Cassidy needed assistance to get into the window.

Mr. Cox said pictures presented by the Crown of the area at the rear of the store showed that there were scuff marks on the wall beneath the window.

Magistrate Ostler said that Const. Robert Smirl said in evidence the pictures were taken some time after the offence.

'BE IMPOSSIBLE'

"I am of the opinion that it would be impossible to get through the window unassisted without taking considerable time and without leaving scuff marks," Magistrate Ostler said.

"A careful analysis of Astrope's story shows it is palpably untrue. It is obvious he must have run away when he heard Auxiliary Const. (Ronald) Morgan coming."

* * *

SENTENCE SUSPENDED

Mervin Rowland was given a suspended sentence after pleading guilty to begging on Government Street Thursday night.

Sgt. John Rickerby said he saw Rowland, 570 Yates, stop two men on Government.

"He carried on a discussion and received something," Sgt. Rickerby said.

Rowland was seen to stop three more men and Sgt. Rickerby said he had $3.94 in small change on him when checked.

Magistrate Ostler said that he would give Rowland another chance after hearing he had been arrested for the same charge in 1957. Rowland was placed on a $250 bond for one year.

* * *

WAS SCARED

Ronald Fraser, 4443 Wilkinson, left the scene of an accident because he was scared, court was told.

Fraser pleaded guilty to failing to remain at the scene of an accident and was fined $300. He was also fined $50 for driving without due care and attention and barred from driving for one year.

Const. Frederick Brodersen said that Fraser pulled out to pass a car on Tillicum at 11:45 p.m. Thursday.

"He had to cut in because of on-coming traffic," Const. Brodersen said. "He skidded into the car in front of him."

The driver lost control and went 120 feet along the edge of a ditch, Const. Brodersen said. The driver received a whiplash to her neck and was admitted to hospital.

* * *

A car that smashed into the rear of a parked vehicle on Gorge at 12:55 a.m. Wednesday, started off a chain reaction, court was told.

The parked car was shunted forward and struck a second car which in turn struck a third.

The driver of the car, Thomas Scarr, 543 Joffre, fled the scene on foot, Prosecutor Birkett said.

Scarr pleaded guilty and was fined $200 for failing to remain at the scent of an accident and $45 for careless driving. His licence was suspended.

Russell Christenson, HMCS Mackenzie, was fined $40 after pleading guilty to being a minor in possession of liquor.

Christenson had 18 full bottles of beer in his possession when checked by Oak Bay police Nov. 27.

Black Receptive

Farmers Want Museum

A three-man delegation from the B.C. Farm Machinery Museum Association on the Lower Mainland Friday asked the provincial government for a $25,000 grant towards construction of a farm museum adjacent to Fort Langley.

Alex Hope, of Langley, president of the association, said a building is needed to house a collection of more than 100 pieces of old-fashioned farm equipment because some of the implements are in the open and rapidly deteriorating.

'SUPPORTED US'

He said Provincial Secretary Wesley Black as "very receptive" to their application and that Recreation Minister Kenneth Kiernan, former agriculture minister in the early 1950's, "has supported us all along."

He said the association waited until it had raised $10,500 and obtained assurance of the federal government for a $15,000 grant before approaching the provincial government for a $25,000 matching grant.

DELEGATION

Accompanying Mr. Hope were Harry Bose of Cloverdale, former president, and Thomas Leach of North Surrey, secretary-treasurer.

The collection of farm equipment now scattered around the farms of these three men includes a hand-forged plow brought from Bruce County, Ont., years ago by R. A. Coleman who used it to win 27 out of 28 plowing matches in the Fraser Valley, said Mr. Leach.

After 27 Years

Husband, Wife Reunited

NIAGARA FALLS, Ont. (CP) —A man who for 18 years was missing and presumed dead has been reunited with his wife and two children, after 27 years of separation.

Abram Martens, who arrived in Niagara Falls from Russia in November, was separated from his family in 1938 when his daughter Margaret was seven and son Henry was six. They and their mother remained on the family farm in the Soviet Union until 1943 when, caught between the German retreat and the Russian advance, they travelled to Germany. They came to Canada in 1947, sponsored by relatives in Virgil, Ont.

Mrs. Martens says she never despaired of seeing her husband and in 1956 he was located. Since then, with the assistance of the Red Cross and the Canadian government authorities, the family has been seeking permission for Mr. Martens to enter Canada.

Also present to greet their new - found grandfather were Linda, Robert, David and Karen Ehlert, the children of his daughter.

Derailment Kills Two

BRIDGEND (AP) — A freight train crashed into a derailed passenger train here Friday, killing two persons. Two others were injured. The wreckage blocked the main line between Cardiff and Swansea in south Wales.

FREE
All with Every Purchase
12-lb. TURKEY & HAM
CHOCOLATES—Box—ORANGES
TELMAC
NO MONEY DOWN

Woodward's MAYFAIR

TRANSITIONAL TABLES
3 styles, with walnut finish

Here are occasional tables that adapt to any decor. Choose from 3 popular styles at one low price.

Coffee Table 44" x 19½
Step Table 28" x 17½
Com. Table 28" x 17½
SALE PRICE 32.99

No Down Payment — 5.00 monthly

Have you discovered Windsor Canadian?

QUALITATE NON COMPARABILI

Men who can judge whisky say it's superb

A smooth and spirited whisky... aged for at least six years in charred oak casks

Windsor Canadian is made exclusively from Western rye grains—the world's finest. A product of Alberta Distillers Limited.

This advertisement is not published or displayed by the Liquor Control Board or by the Government of British Columbia.

Woodward's MAYFAIR

WEEKEND FEATURES

BULKY WOOL SWEATERS
Imported from Italy

The famous Italian look in bulkies for fall, outstanding values and 3 styles to choose from. Imported 100% wool. 1 style collared with cable-stitch, mother of pearl buttons. 2 collarless styles, 1 in fancy stitch, 1 in cable. Colours: white, blue, red, green, gold. Sizes 36-40. SALE PRICE 11.99

ITALIAN MOHAIR CARDIGANS
Flown In Direct From Italy In Time For Christmas Giving

Fashion value is here in these soft and ever so feminine Italian mohair cardigans. Done in the delicious and lacy stitches, these hand-knit lovelies come in two styles in pink, blue, aqua, gold, yellow, white. Crew-neck style with long sleeves in your choice of plain or cable-stitch front. Sizes 36, 38, 40. SALE PRICE 7.99

Woodward's Ladies' Sportswear, Main Floor

Holiday Velveteen Bell Bottoms
In Lilting, Lively Colours

Your accompaniment to gaiety and fun. Velveteens are elegant enough for cocktailing and hostessing, practical enough for lounging. Choose emerald, black or red. Sizes 8-16. SALE PRICE 4.88

Woodward's Ladies' Sportswear, Main Floor

HOBBY KITS
Numbered tile kits or numbered stained glass kits —complete with instructions and parts—for hours of creative relaxation, a perfect gift for boy or girl. Choose from six designs. SALE PRICE, each ..... 66¢

PLAY PAL PUPPET or TILE SUBJECT KITS
Contains everything you need to make the puppet of your choice or tile subjects such as boats, clown, parrot, kitten, flowers or train. These kits will provide many hours of fun and interest. SALE PRICE ..... 99¢

Woodward's Wool and Needlework, Second Floor

LADIES' SHAGGY MULES
Ideal for that extra name on your list. Foam soles or hard soles, tipped in blue or pink. Broken sizes. SALE PRICE, pair 3.49

DEAR—FOAM SLIPPERS
Cuddle your feet in comfort. Hand-washable for easy care. Various styles: bootees, pup or slip-on mules. Sizes small, medium and large. PRICE, pair ..... 2.99 and 3.99

Woodward's Shoes, Main Floor

CARD TABLE
Ideal gift for Christmas ... easy to purchase, easy to store, easy to clean. Solid top, reinforced metal corners, solid self-locking metal legs. Choose from red, green and tan. PRICE 11.95
Matching Chair 6.50

Woodward's Furniture, Second Floor

PLASTIC PENCIL CASE
Fitted with pencils, eraser, sharpener, compass and ruler. SALE PRICE 1.59

WORLD GLOBES
Ten-inch globe with metal base and meridian. SALE PRICE 8.59

Woodward's Stationery, Main Floor

MEN'S SPORT SHIRTS
Better quality sport shirts by leading Canadian maker. Popular styles in good shades. Button-down and regular collars. Excellent gift shirts. Sizes S.M.L. SALE PRICE 4.99

Woodward's Men's Wear, Main Floor

SILVER CHRISTMAS TREE
These beautiful trees are six feet tall and add the touch of beauty to your Christmas enjoyment. They are also easy to store. SALE PRICE 5.99

See the wide range of other artificial trees, from ..... 3.95 to 24.95

Woodward's Trim-A-Home Shop, Second Floor

Woodward's Mayfair Phone 386-3322, Outside Victoria, Zenith 6544 (Toll Free). Store hours: 9:30 a.m. to 9:30 p.m. Open Mondays.

FOOD SPECIALS

While shopping Woodward's Food Floor ... you can ALWAYS find NON-ADVERTISED SPECIALS as well as EVERY-DAY LOW PRICES!

WOODWARD'S SPECIAL BLEND
Coffee lb. 69¢

KRISPEE
Potato Chips
Regular or wavy, 9-oz. pkt. ..... 39¢

PACIFIC
Evaporated Milk
16-oz. Tins .. 7 for 1.00

McCOLL'S RICH
Mincemeat
23-oz. Jar ... 45¢ 44-oz. Jar ... 79¢

HUNTS FANCY
Tomato Juice
48-oz. Tin .. 2 for 65¢

WOODWARD'S OWN
Crusty Rolls
doz. 29¢

WOODWARD'S
Sliced Side No. 1 Bacon lb. 95¢

FRESH GROUND
Minced Beef
lb. 49¢

¾ SKINNED, FULLY COOKED
Hams
Whole or shank half ... lb. 59¢

JAPANESE
Mandarin Oranges
box 2.09 bundle 2 boxes 4.09

IMPORTED
Cranberries
Late Howes. 1-lb. carton ..... 25¢

Prices Effective Dec. 17, 18
Personal Shopping Only
We Reserve the Right to Limit Quantities

Refinery Profits Down

Boom Skirts Sugar

By HARRY YOUNG
Business Editor

The sharp fall in the price of sugar was the main cause for a considerable drop in profits of B.C. Sugar Refinery Ltd. in the year ended Sept. 30.

Net profit for the year was $2,626,414 ($2.75) against $4,374,874 ($4.72). Provision for income tax was $1,249,000 against $2,267,000 a year ago.

Volume of sales—because of lower selling price for sugar—was $37,021,128 against $53,527,326 in 1964.

LOWEST IN YEARS

Chairman F. Rogers in his annual report said that this fall sugar prices had fallen to their lowest level in 25 years.

There was more sugar than the world could use, and producers who had to sell at current world prices could not help losing money.

Mr. Rogers, however, added that 90 per cent of the world's sugar was marketed at artificially controlled prices. Canada was among the 10 per cent which bought at the violently fluctuating world prices.

1966 HOPEFUL

The present international sugar agreement is highly unsatisfactory, according to Mr. Rogers, who adds that a recent conference held at Geneva while not producing a new agreement had opened the way for further talks to be held in 1966.

Mr. Rogers added regretfully that the boom conditions now being enjoyed in B.C. had bypassed the sugar industry. The boom created higher levels of wages and other costs which B.C. Sugar Refinery had to meet out of its lower dollar sales.

★ ★ ★

BETTER THAN MOST

An official of the B.C. government petroleum division described a new Pacific Petroleums well in the Weasel field of northern B.C. as better than average.

In a report from Calgary, Pacific claims that its well gave a test flow of 1,100 barrels of oil a day and that it was one of the most productive wells it had drilled in B.C.

The Weasel field is west of Wildmint and south of the Milligan Creek where over 20 wells are in production.

When connected to a pipeline the new well will have an allowable flow of 429 barrels a day.

Ownership of the 2,090 acre lease on which the well was drilled is shared by Pacific, Scurry Rainbow and Canadian Delhi.

★ ★ ★

NEW NICKEL RECORD

International Nickel Company of Canada forecast that total world consumption of nickel—outside the communist countries—will set a new high record in 1965.

Henry S. Wingate, chairman of the world's largest nickel producer said the total would come to 730,000,000 pounds, up 60,000,000 pounds or nine per cent from 1964.

The biggest increase in the use of nickel during 1965 has been by the United States as Mr. Wingate's figures show in pounds consumed, with 1964 figures in brackets:

United States 350,000,000, (308,000,000); Common Market Countries 125,000,000, (127,000,000); United Kingdom 90,000,000, (87,000,000); Japan 67,000,000, (71,000,000); Sweden 32,000,000, (30,000,000); Canada 18,000,000, (16,000,000); all others 38,000,000, (31,000,000). Total: 730,000,000, (670,000,000).

★ ★ ★

CLAIRTONE GETS FUNDS

A private placement of $3,000,000 in 6¾ per cent preference shares with warrants attached has been made by Clairtone Sound Corp.

The new money will be used to add $2,000,000 to Clairtone's working capital and another $1,000,000 will be used to refinance the company's investment in Canadian Motor Industries, which holds the Canadian franchise on two makes of Japanese cars.

Freighter Hits Burrard Dock

VANCOUVER (CP) — A Norwegian freighter bound for Japan ripped 60 feet off an oil company dock in Burrard Inlet.

The M.S. Benedicte had loaded 23,900 tons of coal at the Pacific Coast bulk terminal at Port Moody and was on her way downstream when she hit the Imperial Oil dock at Ioco.

To Maintain Boom

Boost Production At Home—Sharp

OTTAWA (CP) — Growth trends remain strong in the Canadian economy for 1966 but domestic productivity and exports must be increased to avoid foreign exchange difficulties, Trade Minister Sharp said Friday.

In a year-end review of the 1965 economy and outlook for the new year, he said there now is little if any slack in the country's productive capacity.

Consumer spending continues strong, especially for durable goods, and business investment in new plant and equipment will increase 10 to 15 per cent in 1966 over the high levels of the past year.

Mr. Sharp said the increase of nine per cent in the gross national product expected to be recorded for the whole of 1965 represents a gain in real output of about six per cent. The real output increase in 1964 was 6½ per cent.

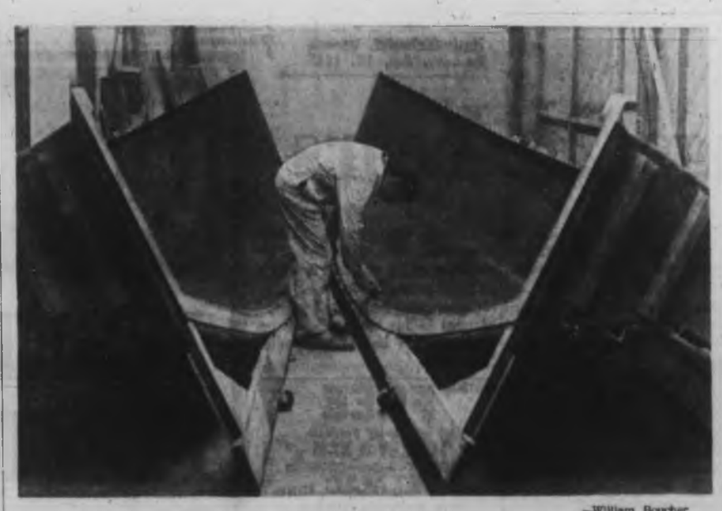

—William Boucher

Shipwright Gerry Anderson and Haida mould

★ ★ ★ ★ ★ ★

'Haida' to Sail Straits

New Sloop Locally Made

Construction on the first of five Victoria-designed Haida-class sloops began at Philbrook's shipyards in Sidney Friday.

Five of the 26-foot racing-cruising sloops have already been ordered and the first is expected to be completed within 90 days.

STEPPED UP

Designer Ray Richards says production time will be stepped up with each succeeding sloop.

Mr. Richards designed the sloop after consultation with Logan Mayhew and Donald McCowan of Mayhew and Strutt. They will handle sales.

The craft will have a rated sail area of 330 square feet and displace two tons. It will sell in the $6,000 bracket.

SMOOTH LINES

Mr. Richards feels the design will make the Haida a strong competitor on long courses such as the annual Juan de Fuca Race for Class C yachts.

First five orders are for local delivery, but the market could go far afield.

The mast and boom will be aluminum, with the main sheet arrangement designed to make maximum use of the flexible boom, and stainless standing rigging is arranged to make use of a flexible mast.

One of the new craft will be on exhibit at the Vancouver boat show in February.

Pension Merge Studied

A compromise system of blending existing municipal employees' pension plans with the Canada Pension Plan is being studied by Victoria municipal manager and finance committee.

The system was suggested to council by the Union of B.C. Municipalities when it was decided the B.C. act governing municipal employees pensions would probably not allow complete integration with the federal plan.

The plan would increase an employee's total contribution slightly but neither pension would be downgraded.

Miners' Bodies Brought Up

VIRGINIA, South Africa (Reuters)—Rescue teams Thursday recovered the bodies of nine Negro miners crushed to death in a rock fall at the Virginia gold mine in the Orange Free State. Fourteen were killed in the disaster.

New Sputnik Going Well

MOSCOW (Reuters) — Russia has launched the 100th in its Cosmos series of Sputniks. Tass said the scientific satellite is in a circular orbit 400 miles away from earth, orbiting once in 97.7 minutes.

The agency said it is close to the planned orbit and the equipment aboard is functioning normally.

Yuletide Crime Spree

Two Masked Santas In Montreal Holdup

MONTREAL (CP) — Five armed bandits, three of them wearing knitted woollen hoods and two wearing Santa Claus masks, escaped with $5,000 in a holdup at a branch of the Royal Bank of Canada in suburban Ville D'Anjou Friday.

Police said three of the men, armed with two rifles and a revolver, ordered seven employees and one customer to lie on the floor while the other two cleared the tills.

In one of four downtown burglaries discovered Friday morning, a gang of safecrackers invaded the provincial motor vehicles office and stole an undetermined number of licence registration blanks and cash.

In another a gang cracked a safe in offices of Trust General du Canada and took $12,000.

In two burglaries in another building thieves took furs, liquor, a coin collection, a camera, a tape recorder and cash to a total value of $20,596.

A Message From
H. R. STEPHEN

"I wish to sincerely thank all those who voted for me during the recent Civic Election, and those who assisted me during the campaign."

H. R. STEPHEN

PLIMLEY
FOR
AUSTIN
MINI'S — to — 1800's
Full Selection Now
AUSTIN
SALES AND SERVICE
1010 YATES EV 2-9121

How about a
HAPPY PLANT
For a
Happy Xmas?
or an autographed copy of
"The Pacific Gardener"

Choice Bulk Holly, 60c lb.
Xmas Trees
West Saanich Nursery
4390 West Saanich Road
GR 9-5292

Woodward's

Famous Name Appliances bring you unrivalled excellence in these 4 distinctive models

"Crescendo TR22" by Electrohome

If you're a true lover of music and you enjoy the sleek, simple style of the North American contemporary, you'll cherish this fine Solid State Stereo for years to come! Features hand-crafted, fully transistorized AM/FM stereo tuner and power circuitry. Amplifier in exclusive solid state design. Two 10" woofers, four 4" tweeters . . . Plus many more outstanding features.

Sale Price 438.00
No Down Payment
Terms $22.00 Monthly

Admiral 4-Speed Portable Phono

Plays all record sizes and speeds. Features "Instant-on" cool operation. No tubes! Balanced featherweight tone arm. Flip-type ceramic pick-up cartridge with twin sapphire needles. 5-year warranty on all transistor chassis. In washable leatherette in blue and white.
Sale Price 47.88

Transconic Mantel Radio MK I

Exclusively Woodward's, you have here outstanding value in a quality AM/FM radio. With rich, full tone, fine selectivity on either band, it has the built-in AM/FM antenna and AFC control on FM for no drift off signal. Attractive coloured plastic case. case.
Sale Price 32.88

EAT HEARTY! DRINK LUCKY!

Quench that holiday thirst with a bold breed of beer: lusty Lucky Lager!
Here's a real Western beer; big on flavour; slow-brewed for man-sized taste and man-sized appetites. Goes great with turkey . . . and cold turkey . . . and minced turkey . . . and turkey fricasee . . . and turkey soup . . .
You're going to need a lot of Lucky this festive season. Order early.

for free home delivery and return of empties, phone: EV 2-6832 or EV 4-4179

Give Yourself a LUCKY BREAK

This advertisement is not published or displayed by the Liquor Control Board or by the Government of British Columbia

Stock Quotations - Market Reports

Toronto Industrials

Stock	Sales	High	Low	Close	Net Chge
Abitibi	4465	$10⅝	10⅜	10⅜	— ⅛
Ackind	100	490	490	490	+ 15
Alta Gas	745	$38	37⅞	37⅞	— ⅛
Alta G C p	100	$97	97	97	
Alta Gas w	780	$11¼	11⅛	11⅛	— ⅛
Alg Cen	75	$9⅝	9⅝	9⅝	
Algoma	952	$63	61	61	—1⅝
Alliance A	225	$6½	6¼	6½	
Alumini	3619	$31⅝	31	31	— ⅛
Alum 4½ p	200	$38¾	38¾	38¾	— ¼
Alm 2p 4½	60	$45¾	45¾	45¾	— ¼
Ang CP4¾	100	$23½	23½	23½	+ ½
Anthes A	454	$25⅝	25¼	25½	— ⅛
Anthes C p	240	$98½	98½	98½	— ½
Argus	820	$19¾	19¼	19¾	— ⅛
Arg Bpr	670	$50¼	50	50	— ¼
Arg C Ppr	1075	$12⅝	12⅝	12⅝	— ⅛
Asbestos C	365	$22⅜	22⅜	22⅜	— ⅛
Ash Templ	100	$20	20	20	— ⅛
Ashdwn B	25	$6¾	6¾	6¾	
Atl Sugar	1225	$25½	25	25½	— ⅛
Atl Sug A	330	$22	22	22	
Atl Sug pr	210	$102	100	102	
Avco	225	$29	28	28	
Bank Mont	311	$60⅜	60½	60⅝	
Bank NS	790	$71⅛	71		
Bath P	305	$21	20½	21	
Bath P A					
Bath P w	1000	925	900	900	
Bell Phone	2762	$36⅝	36⅜	36⅝	
Bibus	3275	$14⅝	14	14⅛	+ ⅛
Bow Valley	200	$13¾	13⅝	13¾	+ ⅛
Bow Val p	1580	$18¾	18¾	18¾	+ ⅛
Bow Val w	270	$6	$6	$6	
Bramalea	400	$8½	8½	8½	
Brazil	21546	$10½	9⅝	9⅞	— ⅛
Br Tnk	300	$6⅝	6⅛	6¼	+ ⅛
Brught	230	$7⅝	7⅝	7⅝	
BA Constr	100	$7⅛	7⅛	7⅛	
BA Oil	4110	$29¼	29	29	— ⅛
BC Forest	1070	$22⅝	22½	22½	— ⅛
BC Phone	75	$50	50	50	
BCPh 5½p	25	$104	104	104	
BCPh 4½p	100	$86½	86½	86½	
BCFinanc	2100	$8	8	8	
Bulolo	566	$8	8	8	
Burns	270	$15¾	15	15	
CAE Ind	400	$12¾	12¾	12¾	— ⅛
Cal Pow	380	$27	26¾	27	+ ¼
Cal P5 pr	35	$101½	101½	101¾	
Calvrt Dis	1700	300	300	300	+ 25
Can Cem	381	$43½	43	43	— 1
CD Sug	100	$25¾	25¾	25¾	
C Fndry	100	250	250	250	
Can Iron	120	$61	60¾	60⅝	
Can Iron p	210				
C Pack A	90	$56	56	56	+1
C Pack B	305	$85¼	85⅛	85⅜	— ⅛
Can Perm	1005	$13½	13	13½	+ ⅛
Cdn Util	150	$37⅜	37⅛	37⅜	
C Brew	6555	$7⅞	7⅞	7⅞	
C Brew A	30	$42	42	42	— 1
CB Alm A	100	$15¾	15¾	15¾	— ⅛
CB Al B w	300	265	265	265	
C Chem w	1065	600	600	600	+ 5
C Curl W	2400	50	51	51	— 5
C Dredge	655	360	350	350	+ 10
C Found	300	$7	7	7	+ ⅛
Cdn G Inv	175	$57½	57¼	57½	— ⅛
C Hydro	100	$26¾	26¾	26¾	— ⅛
C Hydro p	100	$25¾	25¾	25¾	— ⅛
Clmp BkC	1381	$62¾	62¾	62¾	— ⅛
Clnd G O	2827	$12¾	12½	12½	— ⅛
Clnd GO p	540	$12½	12½	12½	
C OIL	250	$31¼	31	31¼	— ⅛
CIL pr	30	$81	81	81	—
C Marc	140	$6⅝	6⅝	6⅝	— ⅛
CPR	4564	$66⅝	65¾	65¾	— ⅞
CPR Pr	770	$9¾	9¾	9¾	
Cdn Pet	670	$11¾	11½	11¾	+ ⅛
Cdn Tire	110	$63½	63	63½	+ ⅛
C Tire A	25	$55⅝	55⅝	55⅝	— ⅛
C Util	76	$36⅜	36⅜	36⅜	+ ⅛
CWN Gpr	250	$16	16	16	
C Westng	190	$69¾	69	69	—4
Cap Bldg	100	65	65	65	
Caribben	700	200	195	195	+ 10
Chal-Gal	225	$12½	12½	12½	
Chemcell	1275	$18⅜	18⅜	18⅜	— ⅛
Chem 175p	25	$35½	35½	35½	
Chrysler	27	$57	56⅞	56⅞	
Clairtone	2105	$3⅝	3½	3½	
Codville D	500	$5¼	5¼	5¼	— ⅛
C Savings	1140	$14	14	14	
Computr	250	$16¼	16¼	16½	— ⅛
Col Cell	100	$7⅛	7⅛	7⅛	
Col Cell pr	125	$23¾	23¾	23¾	— ⅛
Con Bldg	300	230	210	210	— 10
Con Bldg p	110	$5⅝	5⅝	5⅝	
Con M S	2227	$47⅜	47¼	47⅜	— ⅛
Con Paper	870	$39	38⅝	39⅛	+ ⅛
Con Gas	3274	$13	14⅞	14⅝	— ⅛
Corby vt	165	$21	21	21	
Coronatn	700	275	275	275	
Coron 2 pr	100	$3	3	3	
Crain RL	85	$27½	27	27	— ⅛
Cr-ow Nest	150	$14¼	14¼	14¼	+ ⅛
Crush Int	430	$14¾	14¾	14¾	+ ⅛
Cygnus A	920	395	390	390	— 10
Cygnus B	1380	$5¾	5¾	5¾	
Dale-R A p	200	$9½	9½	9½	
Delta B pr	10	$130	130	130	
Distl Seag	2080	$37⅞	36¾	36¾	— ⅝
D Bridge	1330	$29	28¾	29	
D Dairies	2100	$16¼	16	16¼	
Dom Elect	225	$14¼	14¼	14¼	
Dofasco	1870	$38⅝	38½	38⅝	+ ⅛
Dofasco p	130	$98	97½	97½	— ½
Dom Glass	450	$14¾	14¾	14¾	— ⅛
D Glass pr	110	$16	16	16	—1½
Dom Lime	500	215	215	215	— 5
D Magnes	225	$16	16	16	
Dwnco	200	$13¾	13¾	13¾	— ⅛
Dom Store	573	$24	23½	23¾	— ⅛
Domtar	3858	$18	17⅞	18	+ ⅛
Dom Text	825	$23¼	23⅛	23¼	+ ⅛
Du Pont	265	$43¾	41	43¾	+ ⅛
East Ch Tr	300	$47⅛	47⅛	47⅛	
Econ Inv	2075	$13	13	13	

Quotations are in cents unless marked $. x—Odd lot. xd—Ex-dividend. xr—Ex-rights. xw—Ex-warrants. The net change is from the previous board-lot closing sale.

Emco	450	$14⅛	14¼	14⅛	+ ⅛
Emp Life	27	$245	245	245	+10
Exquisite	600	$12	11⅞	12	
Exqut A w	700	310	310	310	+ 5
Falcon	1120	$107⅛	107	107	— ⅛
Farm Play	250	$24⅛	24⅛	24⅛	
Fed Grain	300	$7	7	7	— ⅛
Fleet Mfg	2000	58	58	58	— 1
Fleetwood	250	$25¼	25	25¼	+ ¼
Ford US	100	$60	60	60	+ ½
Ford Cda	40	$157	157	157	+3
FPE-Plan	1625	$17	17	17	
FPE-Pn pr	230	$68	68	68	—1
Fraser	440	$28⅜	28⅛	28⅜	+ ⅛
Gen Bak	300	$8	7⅞	8	
GMC	401	$110⅜	110⅜	110⅜	— ⅜
GS Wares	233	$11	11	11	
GS W pr	23	$96	96	96	
G Bahama	1220	275	275	275	— 5
GL Paper	450	$21¼	21⅛	21¼	
GL Power	1400	$30⅛	30⅛	30⅜	
GN CpC w	100	45	45	45	
Gt West L	21	$55	55	55	
Gr Wpg G	473	$28⅜	28	28⅛	— ⅛
Greyhnd	560	$12⅜	12⅜	12⅜	
Guar Tr	250	$12¼	12¼	12¼	
Hardee	500	80	80	80	
Hard Carp	210	$36½	36½	36½	+ ½
Hard Crp A	750	$33½	33	33½	
Hawker S	1350	86	5¾	5¾	— ⅛
Hawker pr	50	$96	96	96	
Hayes Stl	1380	$25½	25¼	25⅜	+ ⅛
Horne Pf	1719	290	290	290	— 3
Horne A	1288	$18¼	18	18¼	+ ⅛
Horne B	725	$18¾	18⅝	18⅝	— ⅛
Hur Erie	1400	$12	11⅞	11⅞	— ⅛
Husky	1035	$13¾	13⅝	13⅝	
Husky Bpr	150	$52½	52½	52½	— ½
HBC	456	$14¼	14¼	14¼	+ ⅛
HB Oil G	262	$18	18	18	
Imbrex	1181	440	400	400	
Imp Oil	2419	$58¾	52¾	52⅝	— ⅛
Imp Tob	200	$14	14	14	— ⅛
Ind Accep	1700	$22⅞	22	22	— ⅛
Ind Min	150	$9¼	9¼	9¼	+ ⅛
Inglis	1500	$7⅛	7⅛	7⅛	+ ⅛
Inland Gas	1075	$9¾	9¾	9¾	
Inland Gw	1400	30	27	27	+ 1
Int-City G	100	$18⅜	18⅜	18⅜	— ⅛
I Bronze p	100	$27	27	27	— ⅛
IMC	340	80	78⅝	78⅝	— ⅛
Int Nickel	2270	$38⅝	37⅝	38⅛	+1⅛
Int Util	1255	$30½	29	29½	— ⅛
Inpr P L	2322	$83⅛	82¾	82⅝	—1
Int Sl P	1135	$5¼	5¼	5¼	
Inv Grp A	240	$14⅜	14⅜	14⅜	— ⅛
Jamaic Pf	100	$14½	14⅜	14⅜	
James Stl	400	$9½	9¼	9¼	
Jefferson	4520	$25¼	24¾	25⅛	+ ⅜
Jeff Bw	7005	$17⅛	16¾	16⅞	— ⅛
Jockey C	3035	495	490	495	
Jock C pr	250	$19¼	19¼	19¼	
Jock B pr	100	$9¾	9¾	9¾	+ ⅛
Jock 2 pr	300	$9½	9½	9½	+ ⅛
Kelly D A	250	$5¾	5¾	5¾	
Kelvinhat	525	$7¼	7¼	7¼	
Labatt	312	$17⅞	17⅝	17⅞	+ ⅛
Lafarge A	2100	$13⅛	13⅛	13⅜	
Lake Cem	3350	$6¾	6¾	6¾	
LOCem w	400	290	290	290	
Laura Sec	40	$25¾	25¾	25¾	+ ¼
Lau Fin	10480	$11	10	11	+ ½
Lau Fl.00	1675	$29¾	29	29	—1
Lau Fin40	1250	$19	19	19	
Lau Fin.25	300	$17¾	17¾	17¾	— ⅛
Lau F 60w	310	250	250	250	— 5
Leland	700	16	16	16	
Levy	150	$15¾	13¾	15¾	+ ¼

Active Stocks

NEW YORK

Volume		Close	Change
315500	Alleg Corp	13⅜	unch.
309800	Ab Mach & Fdy	20½	unch.
131400	Mad. Sq Garden	3⅝	+ ⅛
127800	Sperry Rand	22⅝	— ⅛
127400	Am Tel	60¼	— ⅛
108900	Amer Photo	12⅝	— ⅛
100100	Brunswick	9⅝	— ⅛
95800	KLM Airlines	77¾	+4¾
75300	Purex Corp	22½	+ ⅛
72300	Ampex Corp	28½	+ ⅛
72300	Chrysler	57¼	+ ⅛
69900	Pan American	34½	— ⅛
62900	Erie Lackawanna	11⅜	— ⅛
61700	Lukens Steel	46¾	+4¾
57400	Leh Val Ind	7⅛	+ ⅛

MONTREAL

10275	Westcrest	34	+ ⅛
4916	Brazilian	9¾	— ⅛
7840	Pacific Pete	12⅝	+ ⅛
8139	Bridco	6¼	
3975	Massey	32¾	+ ⅛
3150	Domcano	38¾	+ ⅛
3085	Alliance	6¾	+ ⅛
2991	Steico	25½	+ ⅛
2920	Que Natl Gas	13¾	— ⅛
2942	Bell Tel	36¾	— ⅛

Mines

133700	Consol	27	+1
122250	Patricia	16	— ½
113800	Forcupine	14	— ½
58900	Equity Ex	63	— 2
46800	Dome	37	— 2

Vancouver Trading

OILS

	Sales	High	Low	Close
Can Pete	2000			11
Central Del Rio	800			10½
Fort St John	17	180	165	180
Futurity	3000	60	50	60
Merit Oil	3000			17
Midland	3000	12	11½	12
Pearce Riv Pete	5500			28
Prosper	213800	83	63	75
Royal Amer	5000	150	145	146
Royal Oils Vent	500			20
Share Oils	9500	39	37	37
Vantor Exp	2500	6	5½	6

MINES

Ace Mining	46500	88	84	86
Arrington Silv	28400	87	82	84
Bata Res	500	—	—	49
Bethlehem Cop	650	—	—	945
Bethex Explor	2000	—	—	31
Blue Star	15500	18	14	14
Burnite Ridge	1151	104	95	100
Brialorne	100			470
Battle Lake	4500	57	55	55
Canam Cop	16	16	15	15
Canusa Caribou	4000	17½	17	17½
Carlisle Gold	4500	42	40	40
Chimaway	400			122
Cons Skeena	2000	70	68	70
Cont Potash	26100	27	26	26
Copper Soo	9500	36	34	34
Copperidge	7500	42	41	42
Cowichan Cop	13000	78	76	76
Craigmont	100			11¾
Crown Silver	14000	14	13	13
Croyden	14100	130	125	130
Dolly Varden	2000	44	41	44
Dundee	1500	35	34	35
Dunsany	225885	$13¾	11¾	12¾
Eastcrest	6500	23	19	23
Eskdale	1925	$14½	14⅜	14½
Friday Mines	12000	8	7	8
Galaxy Copper	11700	48	40	41
Giant Mascot	1300	140	130	140
General Res	35800	45	41	45
Granduc	800	230	210	210
Granisle	250			290
Hurley	5000	20	19	20
Jericho	5000			22
Jersey	41000	50	45	47
Kamloops	2200			13
Lamaby Pete	1000	21	19½	20
Lennex Mining	13050	250	225	225
Madrona	10800	125	115	125
Magnum Cop	2000	37	36	37
McKinney Gold	5000			18
Mid West Cop	21600	70	68	70
Mineral Mt	4500	34	33	33
Mt Wash Cop	3000			33
Nat Exp	1000			12¼
New Cronin B	57000	42	41	42
New Imperial	9500	134	140	140
New Indian	9000	23	21	21
New Privateer	500			25
New Taku	1000			97
NW Ventures	2000	14	13½	13½
Northridge	7500	21	20	21
Oreana Mines	8000	98	98	98
Peel	20500	19	18	19
Penn Silver	2100	147	140	147
Pyramid	12500	13	12¼	12⅝
Quatsino Cop	6000	22	19½	20
Rodstrom	21800	110	100	100
Rolling Hills	22000	65	61	64
Silverlan Chief	3000	52	51	51
Silver Butte	6500	13	12½	13
Silver Ridge	9700	25	24	24½
Silver Std	9700	110	100	100
Spanish Ontario	1000	65	60	60
Torwest	4000	62	60	62
Texmont	28500	120	115	119
Trojan Cons	17300	27½	26	27½
Ultra	10050	170	160	170
Vananda	70000	16	15	15
Van Metals	35300	21	20	21
Western Mines	4950	500	495	500

INDUSTRIALS

Aluminum	300	—	—	31¾
BC Turf	300	—	—	275
Cdn Brew	300	—	—	750
Crush	400	—	—	14¼
Cdn Finance	100	—	—	425
Cons M & S	500	—	—	47¼
Growers Wine B	300	—	—	280
Laurentide Fin	65	101½	101½	101½
Massey-Ferg	500	32¾	32¾	32¾
MacMillan & Pub	287	28	28	28
Okanagan Hel	700	275	270	275
Pacific Pete	200			13½
Trans Mtn Pipe	300			15¾
Westcoast Cors	300	24	23¾	24

New York Markets

	Close
Allis Chal	33¾
Allied Chem	46
Alcoa	70½
Amer Air	60
Am Can	38½
Am Cyan Pfr	107½
Am Motors	7⅞
Amer Smelt	73¾
Am TAT	60¾
Am T-Tobacco	38⅝
Ampex	28⅞
Anaconda	51¾
Armour	42
Atchison Top	29⅜
Avco	28⅛
Beth Steel	28⅜
Boeing	128¼
Bristol Myers	79¾
Brunswick	10
Burroughs	89¼
Canada Dry	29½
Cerro de	54
Certainteed	23⅞
Cessna Air	69½
CPR	66⅛
C&O RR	77⅛
Chrysler	57⅜
Cities Ser	42
Coca Cola	94
Columbia Gas	39¾
Cowalth Edis	58⅜
Comsat	41⅜
Cons Elec	36
Cont Airline	37⅞
Con Edison	40⅜
Control Data	98
Cont Oil	81⅜
Crown Zell	49¾
Del & Hudson	65¼
Delta	78⅜
Dirt Edis xd	37
Doug Aircraft	88
Dow Chem	77⅜
Dresser	32
Du Pont	285¼
E&M Ind	44⅛
East Kodak	102¼
El Pasc	51⅞
Ford Motor	56¾
Gen Electric	113¼
Gen Tel	47¾
Gen Foods	82⅛
Gen Motors	100⅜
Goodyear	46
Grace Line	35
Grumby Mins	21
Gt Northern	39⅝
Gulf Oil	54⅛
Hertz	28¾
Homestake	44⅛
Honeywell	69⅛
Houston LAP	37½
Inland Steel	43⅝
Inter Harvest	62
Int Nickel	91⅜
Inter Tel	38
IBM	488
J. I. Case	28¼
Jones & L	69
Johns Man	53½
Kaiser Alum	34½
Kennecott	124⅛
L and N	80
Lesnick	31¼
Litton	145⅝
Lockheed	67
Mack Truck	47¾
Magnavox	73
Marck	73¾
Minn MM	97
Mont Ward	39½
Motorola	136
Nat Airlines	75
NY Cent	79¾
Norfolk West	125⅞
North Pac	69⅝
Owens-Ill	69⅜
Pac Gas-El	38¼
Pan Am	64⅜
Penn RR	44⅜
Peoples Gas	41⅜
Pepsi Cola	74⅜
Phila Elec	38⅝
Phillips Pete	94⅜
Pitsgh	45
Polaroid	138
Proct Gam	81⅞
Pub Ser	38
Radio Corp	46¼
Raymier	37½
Reichhold	14⅝
Rep Bd	41⅜
Rpl Dich	47¼
Safeway	31⅝
Schenley	32⅝
Scott Paper	78
SCM Corp	84
Sears Roe	64⅛
Shell Trans	19⅝
Socony	90⅛
Soo Line	34⅜
S Cal Ed	35⅜
Southern Pac	46⅝
Southern RR	50⅞
Sperry	23⅝
Stand Calif	119⅜
Stand Oil NJ	84⅛
Sun Oil	69⅛
Swift Co	51
Texaco	91⅛
Texas Gulf	84⅞
Texas Instr	198⅝
Tidewater	38⅝
Transitron	12⅜
Un Carbide	67⅜
Unid Aircraft	89⅝
Un Airlines	117⅛
Union Oil	55
Un Pac	42⅜
Unilever	30
US Borax	34⅛
US Plywood	47
US Rubber	71½
US Steel	82¼
Westinghse	68⅝
Woolworth	39¼
Xerox	211¼
Zenith	118¼

Egg Market

At Victoria—	Producer	Wholesale
Grade A large	44	60
Grade A medium	40	56
Grade A small	29	41
Grade B	25	37

Unlisted Stocks

TORONTO

	Bid	Asked
Allied Tele	5	10
Astraptrun	17	19
Bracemac	16	19
Base Metals	6	9
Brown McD	30	40
Canter	105	115
Chance	26	28
Comstock	10	12
Cdn Javelin	9½	10½
Center Hill	25	27
Copperlode	7	12
Eveniode	3	5
Genda	19	21
Hasmp	28	32
Indian Min	85	90
Juma	19	22
Kirk Basin	4	7
Larum	3	4
Lunecho	82	88
Lake Melvor	6	10
Marlaer	50	55
Moly Hill	40	43
Nat Malartic	67	69
New Lorie	8	10
Nipirus	58	65
Plateau	28	30
Robin RL	105	115
Silver Key	85	90
Stemp Min	20	25
Sirmac	8	11
Tara	200	210
Uran Ridge	5	8

VANCOUVER

Calix	70	74
Col River	540	560
Cultus	115	125
Nor Pacific	205	210
Noland	40	45
Silver Titan	250	260
Stellako	105	110
Cascade Moly	85	100
New Wellington		27
Yukon Anfira		13
Bison Pete	50	
Ventures	90	100

MUTUAL FUNDS

All Cdn Com	700	767
All Cdn Div	940	986
Amer Grow	572	625
Cda Growth	610	670
Cdn Energy	940	1060
CIF	407	446
Cdn Trusteed	487	532
Collective	620	674
Commonwlth	1063	1163
Comm Fund	705	754
Corp Inv	572	625
DIS A	2910	
DIS B	562	610
Dom Div	338	365
Dom Comp	432	470
Dom Equity	2546	2436
Dreyfus	2646	2866
Entarea	1448	1583
Europe Grow	627	684
Federated	704	769
First O & G	560	612
Group Inc	421	460
Grow Eq	949	556
Grow O & G	1157	
Guardian	428	464
Int Mutual	610	652
Inv Growth	905	987
Inv Mutual	502	548
Leverage	1005	1101
Mutual Acc	511	556
Mutual Bond	954	974
Mutual BIF	569	598
Mutual Inc	600	656
Nattrust	1144	1194
Provident	618	672
Regent	806	881
Res Inv	1068	1069
Trans Cda A	2010	
Do B	2015	
Do C	917	980
Unid Accum	951	1038
West Growth	561	614

MISCELLANEOUS

Anglo-C Tel A	114	
H of W Cda	13½	15½
Can. Canner B	11¾	
Caig Pwr pfd	80	92½
Gt Cdn Oil Snd	13½	12½
Inland Tug pfd	11½	12½
Madill com	400	
Madill pfd	975	
NS Light pfd	90	92
Nor Tel pfd	39½	32
NW Life	13	15
OK Relt pfd	9	10
OK Relt 2nd pf	10	10½
OK Relt wts	63	75
OK Tel pfd	7	5½
Pac Gas Tr	15	16
Pac Less com	21¼	
Pac Less pfd	27½	
Pac W Air	310	325
Peace Riv M	650	850
Seaboard Life	17	19
Std Fuel pfd	41	

BONDS

Dom. of Can.			
3¼	66	96.00	99¼
Do	3	68	96½	100
Do	3	68	93¼	94½
Do	3½	69	90½	101
Do	4¼	72	98¼	99½
Do	5½	78	98½	100½
Do	4½	83	98½	99¼
Do	5¾	90	98½	97½
CNR	4½	87	98½	100
Do	4	88	88¼	89½
Do	5¾	88	100¼	100½
Do	5	97	97½	98
BCE	5¾	77	98½	100½
Do	5	84	98½	100½
BC Tel	5	82	89¼	91½
Do	3¾	65	94	98½
Bell	5¾	84	97½	98½
Do	6¼	78	100	102½
C Bnw	5¼	82-69	92¼	95
IAC	3¾	68	91½	94½
In Cem	6¾	75	98½	101½
Tr Fin	5¾	84	87¼	91½

PIPELINES, ETC.

Que NG	5½	85	92	94
Tr Can	5.85	87	97	99
Westcoast A	9½		93½	99½
Do conv		102	105	

Stock quotations apart from Canadian Press Toronto trading are supplied by James Richardson & Sons, Hagar Investments Ltd., Hugh Mackay & Co., Canadian Investment Dealers' Association, A. E. Ames & Co., T. H. Burns & Co. and Pemberton Securities.

Toronto Mines

Stock	Sales	High	Low	Close	Net Chge
Acad Uran	3600	4½	4½	4½	
Accra	6250	19	18½	18½	
Acme Gas	1600	19	18	18	
Advocate	800	465	460	460	— 5
All Pitch	1400	16	16	16	— ½
Am Larder	3000	23	23	23	+1
AAm Mosy	2550	153	150	153	— 1
Ang Ruyn	4700	249	242	245	— 3
Ang U Dev	17800	60	53	60	+ 4
Ansil	7000	15½	14	14	—1
Area	1300	80	79	79	— 1
Armaure	2300	20	20	20	
A Arradia	9258	21	20	21	
Argosy	53275	42½	39½	42	+ 3
All C Cop	9810	157	152	158	+ 3
Auwer	1600	325	325	325	+ 5
Bankeno	1500	31	31	31	
Bankfield	300	280	280	280	
Barex	2500	42	42	42	— ½
Barnat	2800	65	64	64	— 1
Barv Expl	3000	26	25½	26	+1
Baska	7700	12	11	11	—1
B-Duq	1600	16	16	16	
Belcher	1950	40	40	40	
Bethlm	2565	560	555	555	— 15
Bidcop	1000	7	7	7	
Big Nama	2000	48	48	48	
Black Bay	14000	10½	10	10	— ½

ANGLICAN SERVICES
(Episcopal)

Christ Church Cathedral
Rockland and Quadra
The Very Rev. Brian Whitlaw, M.A., M.Ed., B.D., Dean and Rector
8:00 a.m.—Holy Communion
9:30 a.m.—Family Communion and Instruction
The Rev. E. W. S. Gilbert
10:45 a.m.—Church School
Parish Hall
11:00 a.m.—Sung Eucharist
Sermon:
The Rev. Roy A. Hoult
4:00 p.m.—Festival of Nine Lessons and Carols
Holy Communion:
Tuesday 11:00 a.m.
Thursday 7:15 a.m.
Mattins each weekday at 8:00 a.m.
(Monday through Thursday)
Evensong each weekday at 5:15 p.m.
(Monday through Thursday)

Festival of Nine Lessons and Carols
Sunday, 19th December, 4 p.m.
Boys' Choir, Junior Girls' Choir, Senior Choir, Handbell Ringers.
Traditional Christmas Music For All

ST. JOHN'S
Quadra at Mason
8:00 a.m.—Holy Communion
9:30 a.m.
No Family Service or Sunday School
11:00 a.m.
Morning Prayer
No Sunday School
Nursery Facilities Provided
Sermon: Rev. John Sandys-Wunsch
3:00 p.m.
Sunday School Carol Service
7:30 p.m.
Carol Service
Tuesday, St. Thomas' Day, Holy Communion, 7:30 a.m.
Thursday:
Holy Communion, 10:30 a.m.
Daily Evensong, 4:45 p.m.

St. Mary's
Eight Road
The Parish Church of Oak Bay
The Rev. Canon Hywel J. Jones, L.Th., Rector
Advent IV
8:30 a.m.—Holy Communion
11:00 a.m.—Mattins
Preacher: The Rector
3:00 p.m.—Carol Service
No Evensong
SUNDAY SCHOOL
11:00 a.m.—Open Service for Children and Parents (Upper Hall)
Thursday
10:30 a.m.—Holy Communion
Christmas Services
CHRISTMAS EVE
11:00 p.m.—Holy Communion
CHRISTMAS DAY
7:00 a.m.—Holy Communion
8:30 a.m.—Holy Communion
11:00 a.m.—Mattins and Family Service
12:00 noon—Holy Communion

ST. PETER'S
St. Peter's Road at 3035 Quadra
11:00 a.m.
Morning Prayer
Roger Bray
11:00 a.m.—All Sunday School Classes Meet
Wed., 10:30 a.m.—Holy Communion

St. George The Martyr
Cadboro Bay and Maynard Roads
Serving Queenswood, Ten Mile Point, Uplands and Cadboro Bay
Rector: The Rev. N. S. Reed, B.D.
8:00 a.m.—Holy Communion
11 a.m.
Morning Prayer
7:30 p.m.—Carol Service
9:40 a.m.—Sunday School and Bible Class
2:00 p.m.—Confirmation Class
Newcomers and Visitors Welcome

ST. MATTHIAS'
Cor. of Richmond and Richardson
(Serving Fort Bay and adjacent areas of Oak Bay and Fairfield)
Priest in Charge:
Rev. A. W. B. Ashley, B.D., D.D.
Advent IV
8:00 a.m.—Holy Communion
11:00 a.m.—MATTINS
CHURCH SCHOOL
ALL DEPARTMENTS IN CHURCH AT 11:00 A.M.
Preacher: REV. DR. ASHLEY, Priest in Charge
4:00 p.m.—CAROL SERVICE
Nursery facilities will be available during the morning service
Thursday, Dec. 23rd
10:30 a.m.—Holy Communion

ST. BARNABAS'
Belmont at Sayward
Advent IV
8:00—Holy Communion
11:00—Litany, Sung Mass, Sermon (Children's Classes and Nursery Facilities During this Service)
7:30—Evensong and Address
Holy Communion:
7:30 a.m.
Monday, Tuesday (St. Thomas), Thursday
8:30 a.m.—Wednesday
Christmas Eve:
11:00 p.m.—Evensong (said)
11:30 p.m.—Midnight Mass, Sermon, Blessing the Crib
Rector:
The Rev. Canon E. T. Page, M.A.
384-2918

ST. PHILIP'S CHURCH
Corner Eastdowne and Neil, Oak Bay
Rector: Lt.-Col.
The Rev. R. O. Wilkes, M.C., C.D.
Advent IV
8:30 a.m.—Holy Communion
11:00 a.m.—Family Service
7:30 p.m.—Christmas Carol Service
No Sunday School
Children will Attend Family Service with Their Parents
Tuesday, Dec. 21
St. Thomas The Apostle
9:30 a.m.—Holy Communion

St. Stephen's Church
Mount Newton Crossroad
Saanichton
December 24th, 11:30 p.m.
Choral Eucharist
December 26th, 11:30 a.m.
Choral Eucharist
December 30th, 11:30 a.m.
Carol Service

First United Church
Quadra and Balmoral
Minister:
Rev. Robt. J. D. Morris, M.A., B.D.
Associate Minister:
Rev. Marvin G. Fowler, B.A.
Director of Christian Education, Mr. Rob Nelson, B.A.
Directors of Music
Mr. and Mrs. W. H. Gregory
Christmas Services
Fourth Sunday in Advent
9:30 and 11:00 a.m.
"Son of Man"
Rev. Marvin G. Fowler
Sharing in the conduct of the Service:
9:30—Mr. and Mrs. H. Dennis Selby-Hele, Linda, George and John
11:00—Mr. W. Robert Hunter
9:30—JUNIOR CHOIR
11:00—Soloist: Alice Waddell
11:00—Broadcast over CKDA (1220)
7:00 p.m.
EVENING WORSHIP
in the Chapel
"Christmas Readings and Song"
Rev. Robert J. D. Morris
8:00 p.m.
INFORMAL WORSHIP
in the Social Suite
"The Message in The Carols"
Rev. Robert J. D. Morris
December 24
Christmas Eve Service
in the Sanctuary 7:00 p.m.
Ramp Available North Side Entrance
VISITORS CORDIALLY WELCOME

METROPOLITAN UNITED CHURCH
Pandora at Quadra St.
(EV 3-8184 or EV 3-2007)
"For a Closer Walk With God"
9:00 a.m.
COMMUNION SERVICE
11:00 a.m.
CHRISTMAS--AND BORN AGAIN CHRISTIANS
7:30 p.m.
(Broadcast over CJVI)
NOT READY YET!
Rev. Albert E. King
Preacher at both Services
Church School at 9:30 and 11 a.m.
Nursery for Infants at 11 a.m.

CENTENNIAL UNITED CHURCH
Gorge Road at David St.
Minister: Rev. S. J. Parsons, B.D.
Associate: Mr. Perry Gold
Christmas Services
9:30 a.m.—Sunday School
White Gift Service
11:00 a.m.
"NINE LESSONS AND CAROLS"
Special Service of Christmas Music by the Choirs
7:30 p.m.—A Christmas Drama by the C.G.I.T.
Friday, Dec. 24th, 7:00 p.m.
A Special Christmas Eve Family Service
Director of Music:
Mrs. G. W. Hoole, A.T.C.L.
Organist:
Mrs. Margaret Wimsburst

THE CHURCH OF ST. AIDAN
(United Church of Canada)
Richmond at Cedar Hill Cross Road
University Area Church
Rev. A. G. McLeod, B.A.
Organist: Mrs. Vera Barclay
11:00 a.m.—Wise Men's Gifts
7:30 p.m.—Choir Program
9:30 a.m.—S.S., Grade 1 to Adult
11 a.m.—S.S., Infants to Grade 3

Oak Bay United Church
Mitchell and Granite
Rev. Alexander Calder
Rev. D. B. Sparling, D.D.
Organist: R. W. Kreager
Two Sunday Schools
9:30 and 11:00 a.m.
9:30 a.m.—For This Cause
11:00 a.m.—Cantata: BETHLEHEM

FAIRFIELD
Rev. E. W. Kerley, Ph.B.
Organist: David Palmer
9:30 a.m.—Family Christmas Service
11:00 a.m.
"THE WONDER OF CHRISTMAS"
7:30 p.m.—Carol Service

ANGLICAN

ST. SAVIOUR'S
Consecrated in 1891
Corner Henry and Catherine
(Just off Esquimalt Road)
Serving Victoria West
SUNDAY SERVICES:
8:00 a.m., 10:00 a.m., 7:00 p.m.
CHILDREN'S CHURCH AND NURSERY CARE: 10:00 a.m.
WEEKDAY SERVICES:
as announced
A cordial welcome awaits you at this historic church. Just five minutes' drive from downtown Victoria.
Vicar, The Rev. E. N. Mugford, B.A., S.T.B.

ST. LUKE'S
(Corner Cedar Hill and Cedar Hill X Road)
Serving the Cedar Hill, Shelbourne, Richmond and University Areas)
8:00 a.m.—Holy Communion
9:30 a.m.—Senior Sunday School
9:30 a.m.—FAMILY EUCHARIST AND INSTRUCTION
11:00 a.m.—Junior Sunday School Classes
11:00 a.m.—MORNING PRAYER AND SERMON
7:30 p.m.
EVENSONG AND CAROL SERVICE

ST. DAVID BY THE SEA
5182 Cordova Bay Road
Sunday 10:30 a.m. Carol Festival
Xmas Eve 11 p.m. Sung Communion
Xmas Day 10:30 a.m. Family Service
11:30 a.m. Said Communion

Churches

GOSPEL HALLS AND CHAPELS

OAKLANDS CHAPEL
Fernwood and Cedar Hill Roads
Sunday:
9:30 a.m.—The Lord's Supper.
11:15 a.m.—Family Bible Hour and Sunday School. A Christmas message by the Sunday School.
7:30 p.m.—Evening service. Speaker, Dr. D. Rae and young men.
Thursday:
8:00 p.m.—Prayer and Bible ministry.
Saturday:
11:00 a.m.—A special Christmas Day Service. Come and bring the family.

ROSS BAY GOSPEL HALL
Corner of May and Joseph Streets
Sunday:
9:30 a.m.—Worship and Breaking of Bread.
11:30 a.m.—Sunday school and family Bible hour. Speaker, Mr. John Aitken.
7:30 p.m.—Gospel service. Speaker, Mr. Ray Allen.
Wednesday:
8:00 p.m.—Prayer and ministry meeting. Speaker, Mr. John Aitken.

QUADRA BIBLE CHAPEL
Tolmie Ave. and Jackson Street
Sunday:
9:45 a.m.—Sunday school and Bible class.
11:00 a.m.—Morning service. Mr. Abraham Wilson.
12:00 noon—The Lord's Supper.
7:00 p.m.—Sunday School Christmas Program.
Wednesday:
7:45 p.m.—Prayer and Bible Study.
Saturday, Dec. 25
11:00 a.m.—Christmas Day Service. Mr. J. Wilson.

WESTVIEW GOSPEL CHAPEL
313 Brunswick Place
Island Hwy at Tillicum Rd.
Sunday:
9:30 a.m.—The Lord's Supper.
11:15 a.m.—Christmas Carol Sing.
7:30 p.m.—Gospel service. Speaker, Mr. D. McCartney.
Wed., 8:00 p.m.—Prayer and Bible study.

BETHESDA CHAPEL
Corner Oak Bay Ave. and Davie St.
Sunday:
9:30 a.m.—Worship and Breaking of Bread.
11:15 a.m.—Sunday school and Family Bible Hour.
7:30 p.m.—Gospel service. Speaker, Mr. Tom McPhee. Subject: "The Coming World Ruler."
Wed., 8 p.m.—Prayer and Bible study.
Fri., 6:30 p.m.—Hobby classes.

VICTORIA GOSPEL HALL
925 Pandora Avenue
9:30 a.m.—Sunday school.
11:15 a.m.—Worship and Breaking of Bread.
7:30 p.m.—Gospel service. Speaker, Mr. John Stewart.
Tuesday:
8:00 p.m.—Prayer and Bible Study.

MILNES LANDING GOSPEL CHAPEL
Sunday, 6:45 p.m., The Family Hour. The Sunday School's Christmas program.

LUTHERAN

HOPE LUTHERAN CHURCH
(MISSOURI SYNOD)
1204 Carrick St. at Dean Ave.
The Rev. L. M. Carlson, pastor. 386-8784
Divine worship ..... 11:00 a.m.
Sunday school and Bible class ..... 9:45 a.m.
A church of "The Lutheran Hour" and "This Is the Life"

GRACE ENGLISH LUTHERAN CHURCH, L.C.A.
1272 Fort St. EV 3-8288 and EV 3-1888
Pastor: Rev. David H. Metzger, B.A.
The early service ..... 9:00 a.m.
The Sunday school ..... 10:00 a.m.
The SERVICE ..... 11:00 a.m.
"Advent Meditations" each evening, 7 p.m.
Children's Program, Dec. 19, 7 p.m.
Candlelight Service, Dec. 24, 8 p.m.
Christmas Day Service, Dec. 25, 11 a.m.
Visitors to Victoria are Welcome to worship with us!

LUTHERAN CHURCH OF THE CROSS
Cedar Hill and Cedar Hill Crossroad
Rev. V. E. Propp, pastor. 477-3933.
Sunday school ..... 11:00 a.m.
Divine worship ..... 11:00 a.m.
Nursery facilities.
The Church Where Families Worship Together
Ev. Lutheran Church of Canada (A.L.C.)

GOOD SHEPHERD LUTHERAN CHURCH
2115 Cedar Hill Road
Rev. J. E. Bergquist, D.D., pastor
EV 5-2131
Malins (English), 9:30 a.m.
The Service (German) and Sunday school, 10:30 a.m.
Western Canada Synod, L.C.A.

UNITED

ESQUIMALT UNITED CHURCH
Admirals Road at Lyall St.
Family worship and church school 10:00 a.m.
Minister:
Rev. Hartwell B. Illsley, B.A., B.D.

CADBORO BAY UNITED CHURCH
2625 Arbutus Road
Church school:
9:45 a.m.—Grades 1-8.
11:00 a.m.—Nursery and kindergarten.
Morning worship, 11 a.m. Infant care.
7:30 p.m.—Festival of Nine Lessons and Carols by the Choir, directed by Mrs. W. Lark.
Rev. C. Leighton Streight, B.A.

GORDON HEAD UNITED CHURCH
4375 Torquay Drive
Rev. J. Millard Alexander, B.A.
9:45 a.m.—Sunday School. Nursery to Primary.
11:00 a.m.—Junior to Senior.
9:45 a.m.—Morning worship. Christmas Message and special music by the choir. Nursery provided.

CORDOVA BAY UNITED CHURCH
Rev. J. Millard Alexander, B.A.
9:30 a.m.—Sunday school, nursery to intermediate.
10:15 a.m.—Nursery to senior.
11:30 a.m.—Morning worship. Christmas message and special music by the choir. Nursery provided.

COMMUNITY CHURCHES

GOSWORTH ROAD COMMUNITY CHURCH
Sunday school for all ages, including Adult Bible class ..... 9:45 a.m.
Morning service ..... 11:00 a.m.
Rev. D. Nelson
Evening service ..... 7:00 p.m.
CHRISTMAS PROGRAM
Parents and friends welcome.
Service
A Christmas Morning Service, Saturday, 10-11. COME.
"Thanks be unto God for His unspeakable gift." II Corinthians 9:15

UNITARIAN

THE UNITARIAN CHURCH
105 Superior Street
386-7741
Marvin Evans, Minister
CHRISTMAS, 1965
Sunday, Dec. 19
"May All Your Christmases Be Sane" (No activities on Thursday). Dec. 20:
Friday, Dec. 24
7:30 p.m. Candlelight Family Service "Just for This Moment, Stop!"

CHRISTADELPHIAN HALL
KINGS AT BLANSHARD
Sunday School—9:45 a.m.
Memorial Service—11:00 a.m.
7:00 P.M.
RESURRECTION—A REALITY
J. Clever

UNITED

Belmont Ave. United
Belmont Ave. and Pembroke St.
(Five Blocks from the Jubilee)
Rev. Murray Henderson B.A.
11:00—"Christmas Melody"
7:00—"C.G.I.T. Vesper Service" (Candlelighting Service)
Sunday School 9:30 a.m., 9 to 14
11:00 a.m.—Nursery to 8

METHODIST

FREE METHODIST CHURCH
1-30 Cook Street EV 8-1585
Pastor Rev. Martin Hopler
9:45 a.m.—Sunday school hour
11:00 a.m.—Morning worship.
7:00 p.m.—Evening worship

SOCIETY OF FRIENDS

SOCIETY OF FRIENDS (Quakers)
MEETING FOR WORSHIP SUNDAY, 11 A.M.
VISITORS WELCOME
1031 FERN ST.

CHURCH OF CHRIST

CHURCH OF CHRIST
1400 Shelbourne Street
Bible Classes, 10 a.m.
Morning Worship, 11 a.m.
Evening Worship, 7:30 p.m.
479-5743 479-2480

SPIRITUALIST

CHRISTIAN SPIRITUALIST CHURCH, 749 Broughton Street. December 19, Christmas Candlelight Service and Carols, 7:30 p.m. You are welcome.

In City Churches

Special Services Mark Christmas

Three special services for Christmas will take place in Christmas Sunday this Sunday, then a Christmas Eve service this Friday and a Christmas Day service, Saturday.

Thus at St. David by-the-Sea in Cordova Bay a special carol service will be held at 10:30 a.m. Sunday, Christmas Eve choral eucharist will be celebrated at 11 p.m. and a Christmas Day family service will take place at 10:30 a.m., all services to be conducted by the vicar, Rev. H. Gordon Walker.

* * *

At Fairfield United Church, three Christmas services will be held Sunday with, at 9:30 a.m., a family service in which the children of the Sunday School will present a pageant: The Gift We Bring.

At the 11 a.m. service Rev. Dr. H. W. Kerley will speak on The Wonder of Christmas. The 7:30 p.m. service will be completely musical with the junior and senior choirs.

At 7 p.m. Friday at Fairfield a candlelight service sponsored by the young people with a youth and a junior choir will be the Christmas Eve service.

At 11 a.m. Saturday a Christmas Day family service will be conducted by Dr. Kerley.

* * *

All churches in Greater Victoria which are featuring Christmas Eve and Christmas Day services are invited to inform The Religion Editor of The Daily Colonist so that a summary of such services can appear in next Friday's paper. This would be in addition to the regular news of next Saturday's religion pages.

* * *

A composition by Eric V. Edwards, church organist at St. Matthias Anglican, called Star of Wonder will be featured at that church's 4 p.m. carol service this Sunday.

Part 1 of the Edward's cantata will be presented by the junior and senior choirs with soloists Kathleen Gresham, James Mainguy, Bill Ritchie and Jack Tippett.

* * *

Christmas festival services this Sunday at St. Andrew's Presbyterian Church will feature at 11 a.m. the sermon by Very Rev. J. Lewis W. McLean entitled Christmas Symbols and at 7:30 p.m. Joys at Christmas.

Morning worship will have the children presenting white gifts. Another feature will be the sacrament of infant baptism. Preceding the evening service, C. C. Warren will conduct a 15 minute congregational carol sing, with William McColl at the organ.

* * *

White gift offerings will be presented at the 11 a.m. service in First Baptist where the worship theme will be The Festival of Light.

At the evening worship, the choir will present the cantata The Story of Bethlehem by West which will be followed by a drama, directed by J. Dulmage, called The Color of a Star.

"The purpose of the drama," said Rev. John W. A. Watson, "is to induce in the congregation the question, 'What does the birth of Christ have to with me in my own house, in this lost and lonely generation?'"

* * *

A service of carols and readings will be presented at 7 p.m. this Sunday at Emmanuel Baptist Church. The choir will be conducted by Mrs. Otto Niedermann.

Edwards

* * *

At the 11 a.m. service Rev. A. C. Hamill will speak on The Three Dimensions of Christmas. White gifts will be presented together with money gifts for the new Baptist work in North Kamloops.

* * *

Gifts of such items as pencils, erasers, paper and crayons will be the presents from the children of Grace English Lutheran service at 10 a.m. Sunday church school. These items will be for Activiti-Kits, which will be shipped to less fortunate children around the world.

At the 9 and 10 a.m. services, Rev. David H. Metzger will preach on the theme: The Christmas Visitor at Our Door.

At 7 p.m. the Christmas program of the Sunday church school will be held on the theme Holy Night.

* * *

The junior choir, with six carol selections, will be featured at the 9:30 a.m. family service at First United in which Mr. and Mrs. H. Dennis Selby-Hele with children Linda, George and John will assist Rev. Marvin G. Fowler in the conduct of the service.

The senior choir and the ladies' choir will sing at the 11 a.m. service and W. Robert Hunter will share the pulpit with Mr. Fowler.

* * *

At 7 p.m. worship in the chapel Rev. Robert J. D. Morris will preside at a service of Christmas readings and song.

At 8 p.m. at the informal worship in the social suite Mr. Morris will speak on The Message in the Carols.

* * *

Is the universe, including man, evolved by atomic force? That question will be the subject of the lesson-sermon at First Church of Christ, Scientist.

* * *

Festival of the Nine Lessons and Carols will be presented at 4 p.m. in Christ Church Cathedral.

* * *

The annual carol service by St. John's choir will take place at 7:30 p.m. The nine lessons will be read by the wardens and choir members and servers.

Soloists will be John McVie and Jay McGowan of the boys' choir.

In the afternoon at 3, the children will hold a special carol service at which they will set up the Christmas manger scene.

* * *

The senior choir of Belmont Avenue United Church will present a program of Christmas music and will lead the congregation in favorite Christmas carols at the 11 a.m. service.

At the 7 p.m. service the Belmont Avenue CGIT will hold its candlelighting service with Frances Wood and Ann Gelling as speakers.

* * *

The Prince of Peace will be the 11 a.m. sermon by Rev. R. D. Holmes at Central Baptist Church. At 7:30 p.m. his topic will be Herod's Plot Which Failed. The senior and youth choirs will provide special Christmas music at both services.

* * *

More than 40 children will be in the choir at 11 a.m. today at the Seventh - day Adventist Church, Vancouver and Pandora, to present the Christmas cantata Let There Be Light, directed by Mrs. Phyllis Berry.

The program will conclude with a postlude on hand bells.

* * *

Pastor Lloyd Mackey will speak on The King's Gift Exchange at 11:15 a.m. in Parkdale Evangelical Free Church. The 7 p.m. service will feature Christmas in song and story with the youth choir and Pioneer Girls' Colonist group.

At 7:30 p.m. Monday the Sunday School will present The Characters of Christmas Speak. Shadowgraph presenting various Christmas Biblical scenes will dramatize the places and personalities.

* * *

A Christmas communion service will be held at 9 a.m. at Metropolitan United Church.

At the 11 a.m. service, Elizabeth Townsend, a member of the CGIT will light the fourth advent candle which represents love. Rev. Albert E. King will speak on Christmas — and Born Again Christians.

The 7:30 p.m. service will be broadcast on CJVI. Mr. King will have as sermon topic, Not Late Again?

22 Rescued Off Ship

STRANRAER (Reuters) — Scottish rescue teams hauled 22 men and a woman up a cliff face after they had been stranded on the 1,675-ton Greek vessel Zafiris which ran aground on the rocky coast of southwest Scotland.

Libraries Put On the Shelf

WASHINGTON (AP) — The U.S. Information Agency has closed its libraries in London, Paris and five other French cities because of heavy cuts in its budget, agency officials said Friday.

However, new libraries and reading rooms have been opened in Africa and other areas where the agency feels they are probably needed more than in Western Europe.

Brazil Joins Space Club

NATAL (Reuters)—Brazil officially joined the space research club with the successful launching of an American-built Nike Apache rocket on a meteorological sounding flight. Brazil plans 50 more such launchings during the next year.

Rehearsal for Service

Informal choir practice at St. John's as Gertrude Stone (at left behind sheet music), 308 - 955 Cook Street rehearses for 7:30 p.m. carol service at St. John's this Sunday with Mrs. O. Batchelor, 807 - 240 Douglas and Mrs. Norah Scott, 30 Cambridge.—(William A. Boucher)

Date Not Known

Christ's Birthday Not Really On Christmas Day

No myth in the western world is more widely accepted, and yet so totally false, as the one that Jesus, the Christ, was born on Dec. 25, Harold V. O'Reilly writes in the Christmas issue of the Victoria Humanist magazine.

"Historians can find no record to place his birth on that or any other exact date," says Mr. O'Reilly.

"The word Christmas derives from the two words 'Christ's Mass,' a high mass first celebrated in the Roman church in the third century.

NO RELATIONSHIP

"At that time, however, it did not occur on Dec. 25, nor did it have any relationship to the birth of Jesus until the second half of the 4th century, AD."

Mr. O'Reilly says that the church decreed Dec. 25 as Christ's birthdate "primarily to attract the pagan cults who had long celebrated on or about that same day.

CALLED SACRILEGE

"The early Christians accused the church of idolatry, paganism and sacrilege for making Dec. 25 the birthday of Jesus."

The writer states Martin Luther tried to have the day abolished, that the English parliament outlawed it in 1644, as did the Puritans of New England.

"However," says Mr. O'Reilly, "when the restoration of Charles II took place in 1660, he reinstated Dec. 25 as the Saviour's birthday."

THE VOICE OF ONE

By REV. DR. FRANK S. MORLEY

Tischendorf, a professor at Leipzig, when visiting a monastery on Mt. Sinai, saw a fuel bucket near a fireplace. Looking at the mouldy manuscripts written in Greek uncials, he relates, "At that moment the world turned upside-down in my head and I saw all the colors of the rainbow." He had discovered the famous manuscript of the New Testament, "Codex Sinaiticus."

It is a fortunate person who discovers the drama and dogma of the Christmas glory in the glitter and tinsel of holiday celebrations.

Recovered they must be. Not only has much that passes for Christian faith become watery and sentimental, but fragmentary heresies have caused great damage. Perversions of Christianity are spawning incalculable violence.

Christianity taught the priceless value of man, for whom all things were made. So a Godless rootless humanism has grown up, destroying institutions like the Sabbath and marriage, with a license which denies restraint.

Christianity taught the equality of man and his right to economic and social justice. From this crucible comes bloody revolutions, establishing communism and creating a fantastic medley of new nations.

Christianity taught the supremacy of truth, that lying is wrong, and that one must sit down before a fact as a little child. Now a Godless scientism (which happily does not include many of the finest of today's scientists) is alienated from Christian values and ethics.

Faith Brings Peace

Christianity taught that faith brought joy and peace. Thus a large number of people adopted the doctrine that Christianity consists of peace of mind, "Positive thinking", never criticizing nor condemning. The verbs used by Jesus — "Go," "Follow," "Take up your Cross" — are changed to the commendments "relax," "take it easy."

Wrenched from context, note the results of such perversions.

In Germany, the most scientific nation on earth, the Nazi movement grew up. Heisenberg, winner of the Nobel prize at age 30, whose principle of uncertainty is considered by Bronowski to be one of the two or three great scientific discoveries of this century, was attacked by the Nazis for supporting Einstein. Held in grave danger for months, he was finally rescued by Himmler. Himmler put Germany's greatest scientist to work proving his pet theory that the stars are made of ice!

Communism Unjust

Communism has caused enormous cruelties and injustices. Revolutions for racial equality increased racial hatred. Secularization of life by the humanists has meant that all the machinery organizations of life are unbaptized and inhumane. The disintegration and eroticism of contemporary culture resembles the decline of the Roman Empire. Ceremonies and sacred calendars have been cast out by a corrupt and passion-smeared society. Democracy has been degraded into majority tyranny. Industrialism flourished under Christianity, but its detachment from faith has led to the depersonalization of the "mass man."

One could continue indefinitely to show how good things are debased when detached from religious roots. Christians live in the conditions of the early church when courage and faith are needed to conquer the rebel world for the Kingdom of God.

Aid Voted To Museum

City council voted Thursday to grant $5,000 to the Maritime Museum but will also ask other municipalities to chip in.

Ald. Geoffrey Edgelow said the museum is an "area matter" and should be supported by all Greater Victoria.

On his motion, council agreed to make the proposal at a meeting of the inter-municipal committee.

Bishop Also 'Bishop'

Archbishop Is 'Your Grace' And Bishop Is 'My Lord'

"Your grace" is the form of address used in speaking to an archbishop, not a bishop as incorrectly stated recently on this page.

* * *

The error was made by the reporter writing up an interview with Canon C. Hilary Butler on clerical titles and terms.

How does one address a bishop, then?

"A bishop can be addressed as 'My Lord,' but increasingly this is being dropped in favor of 'Bishop,'" said Mr. Butler.

But still appropriate for an archbishop is "your grace."

* * *

Incidentally, His Grace, Archbishop Harold E. Sexton, is the Metropolitan of the Ecclesiastical Province of B.C. and Bishop of the Diocese of B.C.

* * *

The Ecclesiastical Province includes all of B.C. and the Yukon.

The Diocese of B.C. is Vancouver Island and its surrounding islets.

Africa, India

Testaments Sent As Memorial Gift

The Church of Our Lord in Victoria is sending 200 copies of the New Testament printed in Hindi, Senegalese and Swahili to India, Senegal and The Congo as memorials to two of their members.

The New Testaments are in memory of Miss Muriel Harman, the Victoria missionary who was killed by rebel forces in The Congo last November, and Miss Florence Turner, a life-long member of the Church of Our Lord, who died in Victoria last fall.

"They gave their lives to spreading the gospel at home and abroad," said Bishop Denys Rankilor. "Our task is to carry on their work."

Where the Wretched Meet

Halt, Blind, Lame Gather at Pool

Adjacent to the sheep market in Jerusalem was a mineral bath known as the Pool of Bethesda, which had become so famous for its reputed curative power that afflicted persons congregated there from far and near.

The pool was surrounded night and day by the blind, the deaf, the lame and halt, the maimed and the deformed, the withered, the sick and invalid of all ages.

* * *

Five porches had been built near the water to help shade and shelter these unfortunates.

It was not a pleasant sight, there at the pool, nor a pleasant sound: the moans and groans and wailings of the afflicted, grotesquely entwined with the bleating of the doomed sheep in the corrals of the nearby market.

* * *

It was of no use to bathe in this Hebrew "fountain of youth" at just anytime, for according to the legend an angel came down and "troubled the water," causing it occasionally to bubble up — as spring-fed mineral pools typically do— and when whoever was first to get into the water "was made whole of whatsoever disease he had."

* * *

The Miracles of Christmas

by John J Stewart

* * *

This sporadic motion of the water was thus anxiously awaited, and whenever it occurred there was a frantic, if unbrotherly, rush to be the first into it.

Some of the afflicted persons were aided in their effort by friends, but others had to make the attempt on their own.

One Sabbath day Jesus visited the area. He took notice of an elderly man lying on a dirty mattress. Through sin this man had brought a malady upon himself, and had been an invalid for 38 years. He had had much time to lament his misdeeds.

* * *

"Wilt thou be made whole?" Jesus asked him.

The old man looked up in despair. "Sir," he pleaded, "I have no man, when the water is troubled, to put me into the pool, but while I am coming, another steps down before me."

Long deprived of the alleged miraculous power of the water, the afflicted man now was blessed with a miracle of Christmas: forgiving him of his sins and rebuking his illness, the Christ said to him, "Rise, take up they bed, and walk."

Instantly the man felt a wonderful surge of strength and vigor through his body, such as he had not known since youth.

"Immediately the man was made whole, and took up his bed, and walked."

Next — The Miracle in Nain

Greatest Story Ever

Time out from choir practice as Peter Brimacombe, 12, of 850 Victoria Avenue, reads the story behind the Christmas carols as he sits in chapel at St. John's Anglican Church.—(William A. Boucher)

Quakers Seek Donations

Donations for Quaker Relief Work are being accepted at this season. Contributions may be sent to I. M. Vallance, relief treasurer, Meeting House, 1831, Fern Street, Victoria.

Adventurous New Forms

Anglican Prayer Book Draft First Revision in 300 Years

LONDON (AP) — The Church of England has taken a step toward bringing itself up to date with its first major revision of the Prayer Book in more than 300 years.

The measure, published Thursday, includes alternative forms of service recommended by the archbishops of Canterbury and York and approved by Parliament. They may be used in all English churches as from May 1 next year, if further approved by a two-thirds majority of the church assembly.

Among the changes:

● Simplified forms of morning and evening prayer with omission of the prayer for the monarch and Royal family hitherto obligatory.

● Three new litanies for the state, the church, and the common good.

● A simple form of thanksgiving after child birth instead of the outmoded churching of women.

● A prayer for use at the burial of suicides.

● A draft order for holy communion that would allow the maximum amount of experiment in the interpretation of eucharistic doctrine.

The new forms represent an attempt to get out of the liturgical straitjacket that has confined it since the Act of Uniformity of 1662. This act governs the Prayer Book. Most Rev. Michael Ramsay, archbishop of Canterbury and primate of all England, told a press conference the new forms of service are "adventurous."

FIRST DRAFT

They will require further approval by Parliament after a 16 - year experimental period. Because the Church of England is state - established, it needs parliamentary approval to make changes in its forms of worship.

For the moment, there is only a first draft of a new service of holy communion. A liturgical commission is still working on a new service for holy baptism.

Successful Courses Spark New Series

Another course on Christian living, tentatively set for February, will be sponsored by the Anglican diocesan board of religious education following the success of the recently concluded Creative Years discussion course.

Rev. H. Gordon Walker, director of the study courses, said 46 persons, including several United and Baptist Church members took the course which was held each week from Oct. 24 to Dec. 12 at St. David's and St. Matthias.

The course planned for February will be based on J. Kirby's book The Kingdom, the Power and the Glory.

Church Rift Narrows

Laity Assumes Fuller Role in Government

By IAN ARROL

As the differences between "high church" and "low church" have lessened among Anglicans, so the differences between the Anglican Church as a whole and the United Church as a whole are being lessened, Canon C. Hilary Butler of Victoria said in an interview.

"The 'high' churches were ones which had a high conception of the sacredness of the ordained ministry, the 'low' emphasized more the congregational idea," he said.

"The old 'high church' conception of a bishop tended to be of a man who had, by virtue of his consecration, autocratic powers within the church.

HIGH CHURCH

"This is being modified even by those who call themselves 'high church'."

Canon Butler said that in the Anglican Church the emphasis is increasingly on the bishop as the captain of a team, a team made up of clergy and laity.

"Bishops are becoming more chairmen of the church than monarchs of the church."

ELECTED LAITY

Mr. Butler saw the change in emphasis as an approach to the Presbyterian type of church. In the Presbyterian and United Churches, members of the laity who are elected by general church membership as elders (Presbyterians) govern the church in matters of administration, including the appointment of the minister.

Can there be a meeting of the idea of government of the church by bishops (episcopacy) and government of the church by presbytery?

MODERN WORLD

"The churches whose authority is now vested in the congregation are now realizing that in the modern world, some central affiliations are needed.

"The centralized churches are regaining a sense of the importance of the local congregation."

Butler

Mr. Butler saw a coming together of the different viewpoints in a system of "bishop of presbytery." This new concept was recently worked out in conversations between the Church of England and the Church of Scotland.

The canon expected that a similar understanding between the United Church of Canada and the Anglican Church of Canada would provide the basis for an eventual union of the two churches.

He did not feel the "high church" people would be opposed.

PARISH LEVEL

He said the difference today between 'high' and 'low' on the parish level was more in the mode of worship than in the matter of authority — "more music, more ceremonial, more vestments, more concentration on the sacraments, and a tendency to call the priest father."

A 'high church' in Victoria is St. Barnabas'; in Vancouver, St. James'.

Although individual churches would continue to have individual differences, Mr. Butler foresaw the coming together of 'high' and 'low' and of the United Church and the Anglican in acceptance of the "bishop in presbytery" idea.

RECENT TIMES

"Most of us now regard this as the real New Testament pattern."

Mr. Butler pointed out modifications that have also taken place in recent times in the Roman Catholic Church.

"The autonomy of the pope is being modified by a sense of the collegiality of the bishops with the pope. And by the apostolate of the laity."

Mr. Butler saw theological divisions as they exist today as being more within the churches than between the churches — "not perpendicular divisions separating each church, but horizontal ones, running like strata through all churches, Baptist, Roman Catholic and United as well as Anglican."

Communion To Get 'Audition'

A new Protestant communion service will be "auditioned" at 9 a.m. this Sunday in Metropolitan United Church.

The new order of service was prepared by the committee on church worship of the United Church of Canada, and submitted to the church's constituent presbyteries.

It is described by the church as an order simplified, pruned of language archaisms and involving greater congregational participation.

After trials, appraisals and comments from presbyteries, a final draft of the provisional order will be prepared by the church.

Youth Groups Plan Dance

St. Luke's Anglican, First United and St. Peter's youth groups are sponsoring a Christmas dance to be held from 8:30 p.m. until 12:30 a.m. next Tuesday at First United fellowship hall, 934 Balmoral.

Those interested in dancing to The Yoemen on this occasion can get tickets at 75 cents single, $1.25 a couple by calling Wendy McCague at 383-4681, Gordon Callow at 477-1725, or Jim Batey at 384-8780.

Unitarians To Gather

Families of the Unitarian Church of Victoria will gather from 2 to 4:30 p.m. today in the Old Age Pensioners' Hall, Government and Pandora, for a Christmas tree decorating party.

Carols, games and stories will complement the decorating bee. Each child will also bring a gift to a needy child elsewhere in the world.

Civil Suit Follows Prank

OTTAWA (CP) — Judgment was reserved Friday in the Supreme court of Canada on a $180,000 damage action arising from a Halloween prank.

Robert M. Jennings, 52, a Barrie, Ont., business executive was put in hospital for life and his wife was killed when two cars collided Nov. 5, 1961, in an intersection of a concession road and Ontario Highway 12 just south of Beaverton.

Evidence showed that a stop sign on the concession road where it meets the highway had been turned in the wrong direction by schoolboys four days earlier — the day after Halloween.

An action was launched against the Ontario highways department for failure to maintain the highway properly and against Garry Cronsberry, 23, of Toronto, driver of the second car which entered the intersection from the concession road without making a stop.

At the trial, the Jennings family was awarded damages of $145,795. The department was ordered to pay 80 per cent, Cronsberry the remainder.

. . . But Not Everyone

Resurrection Now Promises Witness

The time is at hand for the resurrection of the dead to take place, Reginald Arnett, district supervisor of Jehovah Witnesses told 1,154 persons in Sansche Hall, Sidney last Sunday.

Mr. Arnett said that man is a mortal soul, that the human dead are unconscious, but that "Jehovah the Almighty can and will raise the dead."

However, for most, said Mr. Arnett, the resurrection will be merely an "earthly" one.

"Only a limited number will receive a heavenly resurrection.

"The fulfillment of Bible prophecy shows that the time is at hand for the resurrection of the dead to take place.

"In the new order," said the speaker, "there will be no more death, but men will live in a peaceful world enjoying everlasting life and happiness on a paradise earth."

EMMANUEL BAPTIST CHURCH
Fernwood at Gladstone
Rev. Alvin C. Hamill, B.A., B.D. Minister
11:00 a.m.
"The Three Dimensions of Christmas"
7:00 p.m.
SERVICE OF CAROLS AND READINGS
Sunday Church School 9:45 a.m.—Primary and Adults
11:00 a.m.—Nursery and Kindergarten

CENTRAL BAPTIST
833 Pandora Ave.—Rev. R. D. Holmes, B.Th., Pastor
We Preach Christ Crucified, Risen and Coming Again
9:45 a.m. Sunday School for All Ages including Adult Bible Class
11 a.m. "THE PRINCE OF PEACE"
7:30 p.m. "HEROD'S PLOT THAT FAILED"
SPECIAL CHRISTMAS MUSIC BY SENIOR AND YOUTH CHOIRS
Thursday, 7:30 p.m.—Prayer, Praise and Bible Study
"Where Every Visitor is An Honoured Guest"

FIRST BAPTIST CHURCH
Quadra at Mason Rev. John A. Watson, B.A., B.D.
J. E. Tunstall, Organist and Director of Music
CHURCH SCHOOLS: JUNIOR, SENIOR, AND ADULTS, 9:45 a.m.
Kindergarten and Primary, 11:00 a.m.
11:00 a.m.
"THE LIGHT OF LIFE"
Guest Soloist: Wendy Cox
Choir Anthem: "The Holy Birth" (Rowley)
WHITE GIFT SERVICE
7:30 p.m.
Cantata—"The Story of Bethlehem" (West)
Drama—"The Color of a Star" (Polly Holmes)

ST. PAUL'S NORGE PRESBYTERIAN CHURCH
Tillicum and Walter
9:30 a.m.
White Gift Service
11:00 a.m.—"ONCE IN ROYAL DAVID'S CITY"
7:00 p.m.—Carol Service
Rev. W. J. Klempa, M.A., Ph.D.

KNOX PRESBYTERIAN CHURCH
2368 Richmond Avenue
Organist — James Alton
Rev. A. G. Faraday, C.D., M.A., (R.C.N.)
11:00 a.m.—"Christmas Sermon"
7:30 p.m.—"Sunday School Festival"
SUNDAY SCHOOL
Class 4 and up, 9:45 a.m.
Class 1 to 3, 11:20 a.m.

St. Andrew's Presbyterian Church
Downtown—Douglas St. at Broughton
The Very Rev. J. L. W. McLean, C.D., M.A., D.D.
Rev. Robin B. Salters, M.A., D.D.
11:00 a.m.—"CHRISTMAS SYMBOLS"
7:15 p.m.—Congregational Carols
7:30 p.m.—"SONGS AT CHRISTMAS"
Festival Music Dr. McLean preaching
Organist and Choirmaster: C. C. Warren, L.R.S.M.
WE WELCOME VISITORS

ALLIANCE CHURCH
1039 Yates Rev. Ted Chapman, Pastor
9:45 a.m.—Welcome To Our Sunday School
11:00 a.m.
"The Inn and The Manger"
Pastor's Christmas Message
7:00 p.m.—Annual Sunday School Christmas Program Pre-School, Primary, Juniors featured
SOUND MOVING FILM:
"HOLY NIGHT"
★ Tuesday, 7:30 p.m.—Pre-Christmas Service
Pastor's Bible Study: "20th Century Wisemen"

CHRISTIAN SCIENCE
First Church of Christ, Scientist
Chambers St. and Pandora Ave.
A Branch of The Mother Church, The First Church of Christ, Scientist in Boston, Massachusetts
SUNDAY SERVICES 11:00 a.m. and 1:30 p.m.
Subject:
"Is The Universe, Including Man, Evolved By Atomic Force?"
Sunday School, 11:00 a.m.
Testimony Meeting Wednesday 8:00 p.m.
FREE PUBLIC READING ROOM AND LENDING LIBRARY
1210 BROAD STREET
ALL ARE WELCOME

VICTORIA TRUTH CENTRE
1281 FORT STREET
DR. E. M. SMILEY
11 a.m.—"Christmas Magic"
7:30 p.m.—"It's Christmas"
Children's Church, 11:00 a.m.
ALL WELCOME

FIRST CHURCH OF THE NAZARENE
Quadra and Kings
11 a.m. and 7 p.m.
Rev. Wm. Bahan, Minister

THE CHURCH OF OUR LORD
Humboldt at Blanshard
11 a.m. WHITE GIFT SUNDAY
In The Old English Tradition
Congregational Caroling
Christmas Message
"STAR IN ORBIT"
Bishop D. A. G. Rankilor, DD.
7:30 p.m.—The Annual
CANDLELIGHT AND CAROL SERVICE
Guest Choirs: Victoria High and Oak Bay Jr. High Schools, and Instrumental Ensemble. Around the Lighted Christmas Tree
"THE HARP OF ST. CECELIA"
Miss Lorna Langley, Symphony
Anthem: "Angels We Have Heard On High"
Choir Ensemble: "Hymn for Christmas"
CAROLS IN THE CANDLELIGHT FOR ALL
Christmas Message: The Bishop
7:10 p.m. "YOUNG CANADA AT CHRISTMAS TIME"
The Violins, Flute, Oboe and Organ, in "Traditional Christmas Melodies"
"Jesu Bambino"—P. A. Yon.
with Our Young Canadian Artists
ALL ARE INVITED
THE REFORMED EPISCOPAL CHURCH

GLAD TIDINGS PENTECOSTAL
Pentecostal Assemblies of Canada, 942 North Park Street, Victoria, B.C.
Pastor: Rev. Eric A. Hornby
Assistant: Fred Fulford, B.Sc.
9:45 a.m. Christmas in SUNDAY SCHOOL
CHRISTMAS SERVICES
11:00 a.m. "JESUS CHRIST, THE FINAL REVELATION OF GOD TO MAN"
7:30 p.m. The Choir presents John Peterson's beautiful Christmas Cantata
"LOVE TRANSCENDING"
"What Think Ye of Christ? Whose Son is He?"
WELCOME TO OUR FULL GOSPEL CHURCH WE PREACH SALVATION NOW—DIVINE HEALING—BAPTISM IN THE HOLY SPIRIT—JESUS SOON RETURN

FAITH TEMPLE
1161 Princess Ave. 384-9612 Pastor: Rev. G. L. Davis
9:45 a.m. Sunday School—Classes for all.
11:00 a.m. Morning Worship
6:30 p.m. Evening Prayer Service
7:30 p.m. Evangelistic Service
8:00 p.m. Wednesday—Bible Study
8:00 p.m. Friday—Prayer and Body Ministry
We believe in the one true church that Jesus spoke of, in St. John's Gospel 17:21, which, in these last days, moves in Divine Order in Word and Spirit.

APOSTOLIC
2300 Blanshard at Queens H. E. S. Toms, Pastor
11 a.m.—Carol Singing and Devotional
7:30 p.m.—The Psychology of the Virgin Birth
There will be a Special Program of Christmas Music and Song
Tuesday, 8 p.m.—Bible Study!
Friday, 8 p.m.—Young Peoples and Family Candlelight Service!

NORTH DOUGLAS PENTECOSTAL TABERNACLE
Corner of Douglas St. and Canterbury Road
Pastor, Rev. C. Fawcett, Ph. 479-4631 Assistant, V. Swanson
SUNDAY
9:45 a.m.—Sunday School and Bible Classes
11:00 a.m.—Worship Service
7:15 p.m.—Evangelistic Service
Visitors Are Always Welcome
Pentecostal Assemblies of Canada

KINGDOM MINISTRY (British Israel)
NEWSTEAD HALL 734 Fort Street Leader Mr. A. A. Fryer
Speaker: MR. E. W. ABRAHAM
Subject:
"THE BIRTH AT BETHLEHEM"
SUNDAY, 7:30 P.M. — ALL WELCOME

The Salvation Army
787 Pandora Ave.
Christmas Sunday
Corps Officers Captain and Mrs. D. McMillan
Sunday School 9:45 a.m.
Holiness Meeting 11:00 a.m.
Subject:
"Gifts for a King"
7:00 p.m.—Christmas Candlelight Carols Service
"Come, Let Us Adore Him"
(Band, Songsters, Singing Company and Soloists)
A MERRY CHRISTMAS TO ALL

ESQUIMALT Church of the NAZARENE
880 Craigflower Road
Rev. O. Ethelaw, Pastor
11:00 a.m.
Christmas Service
7:00 p.m.
Candlelight Service
Come and Sing Carols With Us

Non-Denominational
VICTORIA TEMPLE
of The Universal Christian Apostolic Church
Shelbourne and Kings Road
ORIGINAL CHRISTIAN DOCTRINE
Sunday Services 11 a.m. - 7:30 p.m.
Sunday School 11 a.m.
LESSONS IN LIVING
Every Wed. Night at 8 o'clock
Minister: Rev. A. R. Boring

PARKDALE FREE CHURCH
Sunday School—9:45 a.m.
Services—11:15 a.m., 7 p.m.
2581 Harriet Road
Pastor—C. Lloyd Mackey
"In the Heart of Greater Victoria"

Two Monkeys Kill Child

KATMANDU, Nepal (Reuters) —Two monkeys clambered into a house and beat an eight-day-old baby boy to death with a log, according to press reports.

Seals Even with Leafs Win in Overtime, 4-3

By GEORGE GIBSON
(Colonist Staff Writer)

SAN FRANCISCO—Victoria Maple Leafs and San Francisco Seals played some pretty tight hockey games this season, but none so close and thrilling as the one that the Seals won here in Friday night overtime, 4-3.

In three previous games, the clubs battled to 3-3 and 1-1 draws in Victoria with the Leafs overcoming an 0-3 deficit in the first meeting and the Seals were beaten, 4-3, in San Francisco when Bob Barlow got three goals.

Barlow appeared to get special attention in this game, and the Seals were successful in keeping him pointless.

Winger Ron Harris, one of the lower-scoring members of the Seals, provided the goal that knocked off the Leafs. He scored it at 5:41 of overtime against the run of play after some loose clearing.

The goal was the capper to a comeback of large proportions. Seals had gone ahead 1-0 in the first period but had faded right away in the second as Leafs tore into them for a 3-1 lead.

BUD PRAISES

After that, the game belonged to the Seals. Team manager Bud Poile declared after the game that it was the best third period his club has played all season and there were no doubters in the crowd of 4,957 that whooped it up in the cavernous Cow Palace.

Seals' playing-coach Charlie Burns got them on the road to victory, outlucking Victoria goalie Al Millar in a two-man juggling act in front of the net at 2:40 of the third period. It was a high shot out from the left corner that Millar tried to trap but failed.

DROUGHT ENDED

Al Nicholson, who hadn't scored since October, tied up the game at 5:08, driving right in on top of Millar after he had smothered Harris' close-in attempt. After that, with the up-and-down crowd now solidly behind them, the Seals started throwing their weight around and Leafs seemed to sag although they had the odd good chance before overtime.

Seals' big young blond centre, Ron Schock got them off to a start in the first period, scoring at 17:56 on a blistering shot from right wing.

Harris, later the hero, took a tripping penalty at 18:13 and was just leaving the penalty box when Lou Jankowski tied it up for Victoria at 19 seconds of the second period.

* * *

FIRST PERIOD

1. San Francisco, Shock (Nicholson, Thurlby) 17:56
Penalty—Harris (SF) 18:13.

SECOND PERIOD

2. Victoria, Jankowski (Keenan, Redahl) 19.
3. Victoria, Jankowski (Redahl, Keenan) 12:06.
4. Victoria, Marcetta (S. Hucul, Hebenton) 14:41.
Penalties—Barlow (V) 9:11, Pareau (V) 16:00.

THIRD PERIOD

5. San Francisco, Burns (Maxner, Connelly) 2:40.
6. San Francisco, Nicholson (Harris, Harvey) 5:08.
Penalty—Swarbrick (SF) 9:46.

OVERTIME

7. San Francisco, Harris (Nicholson, Harvey) 5:41.
Penalty—Lamoureux (V) 3:16.

Shots:

Millar	10	8	8	3—29
McCartan	10	7	8	4—29

Attendance—4,957.

Jankowski, who had scored the last three goals for Victoria in their 5-1 win over Los Angeles last Tuesday, then made it five in a row at 12:06.

CARRYING PLAY

Leafs carried the play through the rest of the second period, even though they took both the penalties given out by referee Lloyd Gilmour. Oddly enough, all five penalties in a clean but rugged game were for tripping.

Milan Marcetta made it 3-1, tipping in a long shot by Sandy Hucul. The goal gave Marcetta the league lead, one more than teammate Bob Barlow, who had a couple of good power play chances late in the first period but was rather a frustrated young man the rest of the way.

Leafs and Seals tangle again tonight here then Leafs fly home Sunday for a game Christmas night against Seattle.

MILAN MARCETTA

Bob Blocked

Bob Barlow, who got special attention last night, is stopped by San Francisco goalkeeper Jack McCartan on one of best chances last night. Andy Hebenton is being shut off at left by defenceman and Milan Marcetta (centre) can be seen as he wheels looking for possible rebound. Maple Leafs lost 3-4, to Seals in sixth minute of overtime at San Francisco. —(AP)

	GP	W	L	T	F	A	Pts.
VICTORIA	25	18	5	2	104	66	38
Portland	24	14	8	2	81	67	30
Vancouver	27	11	13	1	83	93	23
San Francisco	22	9	11	2	63	68	20
Seattle	25	9	15	1	70	98	19
Los Angeles	27	8	19	0	78	120	16
*WHL vs AHL	34	14	18	2	108	137	—

*Interlocking games.

Last night's scores: Seattle 5 at Vancouver 0; VICTORIA 3 at San Francisco 4 (overtime).

Next games: Tonight—VICTORIA at San Francisco; Los Angeles at Seattle.

Canucks Discover Max Had It Right

VANCOUVER — Vancouver Canucks were warned, but apparently they didn't pay any attention.

General-manager Max McNab insisted that Canucks' 10-1 win over Seattle Totems the last time they met here didn't mean a thing. And he was right, because Totems turned around and whipped Canucks, 5-0, last night.

Led by goalkeeper Ernie Wakeley, who posted his second straight shutout, Totems grabbed a 2-0 first-period lead on goals by Earl Heiskala and Larry Lund, got two more in the second from Don Ward and Guyle Fielder, and added another in the third from Len Haley.

WINNING BATTLE

Wakely, now sharing Seattle goaltending with Jim McLeod, made 34 stops to thwart Canucks and hand them their seventh loss in eight games. In 12 games, Wakely has a 2.58 goals-against average and would seem to have won the job from McLeod, whose mark is 4.46 for 13 games after being selected to the Western Hockey League all-star team last season.

Lund, the Penticton forward obtained from San Francisco for rights to two amateurs, is another to help the improving Totems. His goal last night was his fifth in six games with Totems.

There were only 2,675 fans in attendance, smallest crowd of the season here.

FIRST PERIOD

1—Seattle, Heiskala (Dineen, Leonard) 6:26.
2—Seattle, Lund (Fielder, Powers) 8:34.
Penalties: McCusker (V) 2:02, Haley (S) 8:36, Bruno (V) 11:02, Lund (S) 14:56, Haley (S) 18:25.

SECOND PERIOD

3—Seattle, Ward (Haley, Keller) 6:18.
4—Seattle, Fielder (Powers, Chiz) 10:52.
Penalties: Hale (S) 1:32, Heiskala (S) (minor and misconduct) 8:44, McCusker
Penalties: Evans (V) 1:14, Sinclair (S) (V) 4:32, Cohan (V) 17:28.

THIRD PERIOD

5—Seattle, Haley (Lund, Sinclair) 6:38.
Keller (S) 19:04.

Shots:

Wakeley	12	13	9—34
Villemure	8	6	6—20

Attendance—2,675.

Don Fleming Moves South

CALGARY (CP) — Don Fleming, veteran sports writer and columnist with the Edmonton Journal, will become sports editor of the Calgary Herald Jan. 1, it was announced today.

R. L. Sanburn, editor-in-chief, said Gordie Hunter, Herald sports editor for the last 13 years, will devote full time to writing his sports column five days a week.

Fleming, 47, has been with the Journal for 17 years. He was born in Nelson, B.C.

Nationals Play Badly Russians Breeze, 6-2

WINNIPEG (CP)—Russia took full advantage of a sloppy opposition performance to rout the Canadian national team, 6-2, in an international hockey game played here Friday night before 9,800 fans.

Employing their usual accurate passing and precise positional plays, the Russians rammed home three power-play goals to grab their third win in as many games over the Canadian national team.

Russia now has won four of five games on its Canadian tour, defeating the Nationals 4-0 and 8-6 in previous games, the Ontario Hockey Association junior all-stars, 4-3, and losing, 1-2, to the bolstered junior Montreal Canadiens.

Veteran forward Vyatcheslav Starshinov led the winners with three goals, one on a power play and another when he was penalty-killing.

Vladimir Vikulov, Victor Polupanov and Vladimir Brezhnev scored the other Russians goals while defencemen Paul Conlin and Terry O'Malley got the Canadian goals.

Conlin opened the scoring but sloppy passing, penalties and a defence that was often lured embarrassingly out of position soon opened the door for the visitors.

A spearing penalty to Fran Huck was followed by the tying goal, then Starshinov put the Russians ahead to stay when O'Malley was serving time for holding the puck.

Fifteen seconds later, Starshinov got his second goal after getting a pass from Boris Mayorov, who had intercepted a pass by George Faulkner.

O'Malley got it to 2-3 before the end of the first period but the Canadians couldn't tie it when the Russians drew penalties only 73 seconds apart at the start of the second period and the jig was up.

Vikulov put his club ahead, 4-2, and then another penalty to Huck saw Polupanov cash in. A break gave Starshinov his third goal and the Russians were content to play safely in the scoreless third period.

RUSSIA: Goal—Konovalenkov, Zinger. Defence—Ragulin, Kuskin, Evgeniev, Zaitzev, Davidov. Brezhnev. Forwards—Alexandrov, Firsov, Polupanov, Vikulov, Strigunov, Jurianov, Yakushev, Starshinov, Mayorov, Aimeov.

CANADA: Goal—Broderick. Defence—Begg, MacKenzie, O'Malley, Schmidt, Conlin, Faulkner. Forwards—Hargreaves, Huck, Russell, McCann, Cusson, Mott, Cadieux, Bourbonnais, MacMillan, Johnston, Joyal.

FIRST PERIOD

1. Canada, Conlin (Johnston) 1:15.
2. Russia, Brezhnev 8:15.
3. Russia, Starshinov 11:36.
4. Russia, Starshinov (Mayorov) 14:41.
5. Canada, O'Malley 19:25.

Penalties: Huck 7:58, O'Malley 13:49, Starshinov 17:13.

SECOND PERIOD

6. Russia, Vikulov (Firsov, Polupanov) 8:26.
7. Russia, Polupanov (Vikulov) 14:02.
8. Russia, Starshinov (Mayorov) 16:32.

Penalties: Starshinov 2:30, Alexandrov 5:07, Huck 10:16 and 13:39, Bregenev 13:39.

THIRD PERIOD

No scoring.

Penalties: Jurianov 6:35, Mott 7:32, Canada team penalty (served by Schmidt) 9:02, Alexandrov 19:34.

Shots on goal by:

Russia	8	11	6—27
Canada	7	6	9—20

Reprieve Granted Pontiacs Pay Up

	GP	W	L	T	F	A	Pts
Esquimalt	3	3	0	0	24	14	6
Vikings	3	1	0	2	25	23	4
Army	3	1	1	1	23	19	3
Navy	3	1	2	0	20	31	2

Last night's score: Army 8, Esquimalt 3.

Army got a stay of execution from the Esquimalt Hockey League last night, and it helped kill Esquimalt Pontiacs.

League officials decided that the four Army players who received a game suspension for fighting in a game against Navy one week earlier would serve the penalty the next time Army met the Sailors rather than last night.

So the Army had all the troops last night and clubbed Pontiacs 8-3.

Four of the Army goals were scored on power plays, Len Desjardins, one of the suspended players, scored one goal and Wayne Primeau, another under suspension, drew three assists. Mike Brown was leading scorer with three goals and an assist.

FIRST PERIOD

1. Esquimalt, Fowler :32.
2. Army, Waller (Brown, Stones) 14:32.
3. Esquimalt, Griff (Evanchuk) 17:02.

Penalties: Roenspies (A) 4:31 and 10:40, Lawrence (E) 8:50, Robinson (E) and Barnes (A) 17:40.

SECOND PERIOD

4. Army, Brown (Simonen) 3:45.
5. Army, Gurr (Stones) 8:55.
6. Army, Stones (Hurford) 12:38.
7. Army, Brown (Primeau, Barnes) 19:38.

Penalties: Coulter (E) 5:00, Middleton (E) 7:32, Dawe (E) 10:44, Maxwell (E) 11:32, Tellefer (A) 13:44.

THIRD PERIOD

8. Army, Primeau (Desjardins) 2:27.
9. Army, Brown (Primeau, Barnes) 10:00.
10. Esquimalt, Anderson (Fowler) 10:24.
11. Army, Desjardins (Primeau) 12:36.

Penalties: Merriman (E) 1:30, Brown (A) 9:30, George (E) (misconduct) 12:10, Hurst (A) 15:22.

Hockey Scores

ONTARIO JUNIOR A

Hamilton 1, Niagara Falls 7.
London 2, Toronto 2.
Montreal 1, Kitchener 3.

AMERICAN LEAGUE

Providence 2, Buffalo 1.
Rochester 3, Baltimore 4.

EASTERN LEAGUE

Clinton 1, Knoxville 6.
Long Island 3, New Jersey 3.
Charlotte 3, Jacksonville 1.
Johnstown 7, Greensboro 3.

INTERNATIONAL LEAGUE

Port Huron 6, Toledo 1.
Fort Wayne 0, Des Moines 4.

SASKATCHEWAN JUNIOR

Moose Jaw 5, Estevan 14.
Brandon 3, Melville 4.
Weyburn 1, Regina 6.

CENTRAL PROFESSIONAL

Minnesota 1, Memphis 1.

Finns Score

QUESNEL, B.C. (CP) — Finland's national hockey team skated to an easy 8-3 victory Friday night over the Quesnel all stars, an aggregation picked up from the four-team Caribou league.

Bowling Roundup

City Fivepinner On Great Streak

By JIM TAYLOR

About the hottest fivepinner around the city these days is John Broste, whose average of around 274 is tops in the district.

This week Broste threw a 1,006 series at Gibson's, as well as an 858; and added an 849 at Town and Country Lanes. That series at Gibson's included his third 400 game of the season, and came within a pin of a perfect game.

Broste rolled the first 11 strikes, then left a corner pin with the 12th ball. His average for the week was more than 300.

* * *

Norm Goldie, who rolled a perfect 450 in the Mr. and Mrs. Tournament at Mayfair Lanes recently, collected his prizes this week — $1,000 in cash and another $100 in merchandise prizes.

* * *

You don't think picking up spares is as important as getting strikes? Consider the case of Larry Elford, who howls in our Colonist League at Aurora Lanes.

In one three-game set, Elford had 15 strikes, including a turkey and two doubles. His total was 497, his high game 179. He shot only five spares.

* * *

Reta Clarke had an all-spare game of 175 in her 505 tenpin series this week at Mayfair Lanes.

* * *

TENPINS

Mayfair Lanes — Henry Low 612-223), Len Murrant 611, Gil Wong 6(4-234), Richie Lee 602, Bob Willis 600, Jack Fletcher 597, Barry Stowe 594, Sheldon Nupp 588, Brian Barker 582-258, Jack Hobbs 580 and 569, John Pearson 578, George Wang 570, Bruce McDairmid 570.

Women — Muriel Dodsworth 596-238), Maureen King 563, Mary Cooper 562, O. Webber 561, Ev Donaldson 548, Lorna Pollock 542, Helen Vaupel 535, Barb Welsh 533 and 517, Joan Luscombe 534, Ann Goodman 528.

Aurora Lanes — Eric Zwick 587-223), Pete Fildes 561-203), Rod Caddell 578-225), Barley Humber 574-201), Don George 564-215), Fred Barber Jr. 572-224), Roy Begg 562, John Wecker 571-213).

Women — Sheila Dean 505-207.

TENPINS

Town and Country Lanes — Fred Garside 596-264, 307), Robin May 528-225, 225), Harold Lunde 509-245, 221), John Broste 849-308), 291), Mackereth 817, Barry Foster 805-261), Bill McKinnon 758-213), Dave Williams 791-233), Norm Goldie 772-206), John Hall 760-259), George Reason 707.

Women — Pat Hall 750-321), Joyce McCutcheon 745.

Esquimalt — Phil Young 898-317, 300), Bill McKay 818, Bill Leggett 776-325), Jim Gallant 765.

Women — Pearl Stewart 781-300), Tena Lundgren 742-236).

Mayfair Lanes — Don Prentice 756, Gerry Hepburn 724, Harold Hadfield 709.

Capital City — Jack Plant 902, Reg Bock 792, Art Roberts 775-221), Jack [illegible].

Women — Donna Berkenesi 725-306).

Gibson's Recreations — John Broste 1,006-858) and 858-300), Goldie Smith [illegible].

Harry Gee 846-276), Stan Jones 807 [illegible], Jim Higginbotham 805-276), Norm Goldie 779-313), Harold Gee 764, Stan Gallon 760-268), Jim Stewart 751-400, 301), Pat Wagg-ner 647-257), Ron Simmons 645-251), Stan Bell 640 [illegible], Ed Fox 609-246), Bill Smith 596 [illegible], Jack Goldie 780, Ev Wallis 760 [illegible], Harry Gee 775.

Women — Mac Wallis 809-307, 291), Dot Hemmer 812-276), June Paddison, Ann Bell, Isabel Shanahan 795-280), Vera Lucas 781, 264), Wallace 777-270), Mary Hall 766, Helen Mortensen 761.

Bowling Roundup

To Sit It Out

Seth Martin, playing coach of the Rossland team in the Western International Hockey League, won't be playing for WIHL All-Stars against touring Russian team in Spokane Saturday. He has just received 12-day suspension following second match misconduct penalty of season on Dec. 11.

Men's city handicap tenpin tournament will be bowled at Mayfair, with team event Feb. 5-6 and singles and doubles Feb. 12-13. Entry fee is $4.00 per man per event, and all-events is optional.

Washington Hockey

It's Really Simon Pure

SEATTLE (AP)—The University of Washington has a hockey team but it's too early yet to say if the Huskies are doing anything more about the sport than getting their toes cold.

Unsalaried head coach Murray Costello—he was drafted by the players—doesn't even know the lineup yet but he says his team has been challenged to a series of six games by Gonzaga and to a clash or two by Oregon State.

The university neither finances nor recognizes hockey as a school sport. Costello, publicity director for the Western Hockey League, once played for the Boston Bruins and Detroit Red Wings.

When asked by officials of a local amateur circuit to tutor a University of Washington team Costello said he accepted to "get a few laughs and a little ice time." He was astounded by a turnout of 25, some of whom had experience.

As for practice, the team turns out at a rink where everybody pays to get in—even the coach.

Pick Figure-Skater For Marsh Trophy

TORONTO (UPI) — Petra Burka, North American and Canadian figure skating champion, was named Friday as winner of the Lou E. Marsh Memorial Trophy as Canada's outstanding athlete of the year.

Miss Burka won by a 4-1 margin. Also nominated were Dan Sherry, who set a world swim record this year; Fon Feagan (harness racing), Pacita Weidel (fencing), Bobby Hull and Stan Mikita (hockey), George Knudson (golf), Bill Crothers (athletics), and George Chuvalo (boxing).

Miss Burka is the seventh girl and fifth figure skater to receive the honor.

Mrs. Ellen Burka, Petra's mother, said recent reports her daughter would turn professional soon were "greatly exaggerated."

But she added: "Unless we get some form of subsidy such as is available in other sports, it will be impossible to maintain her as an amateur for three more years."

Miss Burka's ambition to compete in the 1968 Olympics might not be realized.

Miss Burka, who has turned down offers as high as $100,000 to skate professionally, leaves for Europe next week and has exhibitions in the Bavarian Alps at Christmas and in Berlin at New Year.

Pro to Conduct Skating Clinic

A clinic to demonstrate the requirements of the new series of national skating tests will be conducted Sunday from 5:30 to 6:30 p.m. at Memorial Arena, conducted by Guy Nick, professional for Victoria Figure Skating Club.

The new series of tests, recently introduced in Ottawa, will be open to skaters at any level—public, club, speed, figure and minor hockey skaters. They are designed to introduce all the elements of skating and are planned for beginners as well as experienced skaters.

There are 12 tests, and badges may be procured for 25 cents for each test passed if desired, but there will be no charge for taking the test.

Sunday's is merely to show the requirements of the tests. Details on actual testing will be announced later. Admission to the clinic is free.

SOLUNAR TABLES
WHEN TO FISH OR HUNT
by
John Alden Knight
and
Talbot Alden Knight

According to the Solunar Tables calculated for this area, the best times for hunting and fishing today and tomorrow will be as follows (Times shown are Pacific Standard Time):

TODAY			
A.M.		P.M.	
Minor	Major	Minor	Major
2:50	7:35	2:00	7:50
TOMORROW			
4:00	8:15	2:25	8:35

Major solunar periods, lasting 1½ to 2 hours, dark type.
Minor periods, shorter in duration, light type.

FAN FARE
By WALT DITZEN

Today's Sport

SOCCER

2 p.m.—Jackson Cup final, Canadian Scottish vs. Bradies Bakery, Royal Athletic Park.

HOCKEY

4:30 p.m.—Vancouver Island Juvenile League, Victoria Nixons vs. Esquimalt McLarens, Esquimalt Sports Centre.

BASKETBALL

7 p.m.—Opener of three-game juvenile basketball card, Saanichton Agricultural Hall.

RUGBY

10 a.m.—Midget, Oak Bay vs. JHAA Camaravon Park.

1 p.m.—Second division, Vancouver Trojans vs. Oak Bay, Windsor Park; midget, Rainbow Sea Cadets vs. QOR Cadets, Work Point.

2:30 p.m.—First division, Vancouver Trojans vs. Oak Bay Wanderers, Windsor Park.

Bay Meadows Results, Entry

Friday's Results

First Race—$2,300, claiming, 2-year-olds, 6 mile:

Honeybee (Valdez)	$34.00	$16.00	$7.20
Grey Larkspur (Yaka)		8.60	4.20
Rusti Streamer (Hartacki)			3.20

Also ran: Thinkwell, The Maniac, Embark, Brandy, Loafer, Jay, Tandyman Bay, Rich Sister, Ourself. Time: 1:37 4-5.

Second Race — $2,000, claiming, 3-year-olds and up, 6 furlongs:

Honest Casey (Searcy)	$17.00	$7.60	$6.00
General (Robertson)		27.00	13.60
Bull Barton (Trevino)			21.60

Also ran: Holiday Cheer, U. R. Next, Zipper Boss, Implorable, Free Justice, Gold Jimming, Rabelae, Grant High. Time: 1:11 4-5.

Daily Double paid $210.40.

Third Race — $2,000, maidens, 3- and 4-year-olds, 6 furlongs:

Lion Hunter (M. Valenzuela)	$5.20	$3.60	$2.80
Cardigan Bay (Cruz)		4.00	2.80
Date With Ali (Valdez)			2.80

Also ran: Morning Father, Kalapuna, Kaini, Mrs. Flurry, Serenon, Nice Day, Belle Noche, Lou's Lou. Time: 1:10 3-5.

Fourth Race — $2,500, 2-year-olds, 6 furlongs:

Pass The Bar (Harriet)	$27.00	$7.80	$5.60
Boston Fool (M. Valenzuela)		4.20	3.40
Portmaker (Archer)			6.60

Also ran: Cah Hop, Tastoane, Samoa, Old Dobbin, Emerald Kiss, Little Roman, Joyern, Comic King, Neva's Delight. Time: 1:11 1-5.

Fifth Race — $2,000, claiming, 3-year-olds, 6 furlongs:

Feathers (Chapman)	$7.80	$4.40	$3.20
Chalkline (Brinson)		9.20	6.80
J. B. King (Pineda)			4.20

Also ran: Rockcrest, Valley Forge, Buddy B., Ultra Reine, Irrelevant, Green With Envy, Miss Holanda, Steali. Time: 1:11 2-5.

Sixth Race — $2,300, claiming, 3-year-olds, 1 mile:

Little Giant (Hartacki)	$4.40	$3.00	$2.60
Beautiful (Jennings)		4.60	3.60
Lemon Lady (Valenzuela)			3.80

Also ran: Eastern Mr, River Lea, Star Space, Marchego 2nd, Win Quo, Haste Girl, Bold Steel. Time: 1:37 2-5.

Seventh Race — $3,500, claiming, 3-year-olds and up, 6 furlongs:

Abera (M. Valenzuela)	$37.00	$16.20	$8.20
Alders (Yaka)		10.00	8.20
Miles City (Diaz)			4.40

Also ran: a-Tough Beans, a-Betty-man, Dance With All, Old Scratch, Any Old Secret, McClure, Redline. a—Entry. Time: 1:09 2-5.

Eighth Race — $3,500, allowance, 3-year-olds and up, fillies and mares, 6 furlongs:

Chula Cover (Heath)	$15.20	$7.00	$4.00
Calidana (Pineda)		3.60	2.60
Classey Jo (Cole)			9.60

Also ran: Sandsett, May Hab, Flaming Youth, Devona Delight, Step Around, Miss Lollie, Marti B. K., Seamet. Time: 1:10 1-5.

Ninth Race — $2,000, claiming, 3-year-olds and up, 1 1-16 miles:

Steve B (Ward)	$11.00	$5.80	$4.00
Gem's Game (M. Valenzuela)		5.20	4.00
Mark West (Ortiz)			4.00

Also ran: Brave Prince, Quita, Some Tot, Johnnie Hawk, Plenty Aces, Mister Duck, Auto Rotation, Sistine, Prince Tudor. Time: 1:45.

OVERNIGHT ENTRIES

FIRST RACE—$2,000, three-year-olds and up, mile and one-sixteenth:

Fourteen Miracle (A. Pineda) 117
Bye Bye Baulding (W. Fry) 114
Dr. Deering (D. Harriet) 114
Punic War (A. Perez) 114
War Expected (R. Archer) 114
Happy Joy (F. Robertson) 114
Silken Star (T. Chapman) 106
Mercenary Mail (J. Cruz) 106
Gino Lin (M. Heath) 117
Trader Sal (C. Tahill) 111
Gojo Again (E. Jennings) 114
Holiday Gem (F. Costa) 114
Flamo King (J. Cruz) 108
Clinton B. (J. Baze) 114
Lazy Linda (J. Dailey) 114
Dixie F. (J. Baze) 110

SECOND RACE — $2,000, three-year-olds and up, mile and one-sixteenth:

Boomerang Joe (W. Shoemaker) 113
Brown Wheat (D. Ward) 111
Flash Damion (K. Minin) 112
Rapid Tiger (E. Jennings) 117
Fisher's Row (D. Harriet) 115
Mr. Moniche (C. Tahill) 114
Pepe's Express (A. Perez) 114
Connie's Chief (J. Dailey) 117
Honest Jim C. (M. Heath) 117
Mr. Porter (A. Goldsmith) 117
Big B. (M. Valdez) 114
Cyber Tune (T. Chapman) 117
Abbeys Miracle (R. Searcy) 117
Le Chene (J. Valenzuela) 114
Tamanaco II (J. Canessa) 114
Flying Glue (K. Steed) 114

THIRD RACE—$2,000, three-year-olds and up, six furlongs:

Jerry Boy (J. Ortiz) 108
Prince Charles (P. Hidalgo) 117
Count Hopeful (K. Mount) 112
April Bill (P. Morrow) 117
Bus Hickory (A. Pineda) 114
Solid Pass (D. Harriet) 114
Bivouac (W. Harmatz) 117
Mustedie (D. Ward) 114
Galop N' Star (J. Valenzuela) 117
Round Plate (R. Yaka) 117
Tybar's Lad (J. Baze) 120
So Sudden (J. Kumitake) 117
Beefeater (K. Minin) 112
Queen's Son (A. Goldsmith) 114
Jr. Jacque (C. Tahill) 117
Top American (A. Pineda) 117

FOURTH RACE—$2,000, three-year-olds and up, California-bred, six furlongs:

Tidaverry (T. Nakagawa) 108
Near Gunner (J. Valenzuela) 114
Royal Gaiety (A. Goldsmith) 108
Tia Ding (J. Heath) 114
Tangero (S. Trevino) 111
Sun Gypsy (Nichols) 108
K. Simmons (J. Kumitake) 113
Adelina's Pride (R. Diaz) 117
Old Nicodemus (F. Costa) 114
Up the Ile (C. Tahill) 114
Thummel (R. Yaka) 114
The Pie Gem (T. Chapman) 108
Quilted (Dailey) 114
Ladrillo (P. Morrow) 114
Tru Fritz (R. Archer) 117
Goyamo Pride (B. Jennings) 117

FIFTH RACE—$2,500, three-year-olds and up, one mile:

Pinwell Line (J. Longden) 114
Solid Laser (C. Tahill) 114
Mr. Drag (W. Hartack) 114
Sweet Dancer (B. Jennings) 114
McGregor Glen (J. Dailey) 114
Mounted Colonel (A. Pineda) 114
Udine (W. Harmatz) 114
Old Rearcut (L. Valenzuela) 112
Sea Rover (T. Chapman) 108
Social Steel (J. Baze) 114
Interlocutor (S. Trevino) 114

SIXTH RACE — $3,200 allowances, three-year-olds and up, mile and one-quarter:

Count Leo (M. Valdez) 112
Raid The Drums (L. Valenzuela) 112
Tonys Abbey (C. Tahill) 114
Cleveley Lad (J. Baze) 112
S. Stephen (T. Chapman) 112
Light Flowered (A. Pineda) 112
Curses (B. Jennings) 116
Royal Dallas (D. Harriet) 112
Shining Relic (S. Trevino) 108
Dr. C. C. (K. Minin) 107
Carus (R. Yaka) 120
Judge Me Not (M. Heath) 116

SEVENTH RACE — $3,000 added, two-year-olds, mile and one-sixteenth:

a-Proper Reason (G. Tanaguchi) 113
Romanillah (P. Hidalgo) 113
Cute Rita (T. Chapman) 114
Triple Tux (B. Jennings) 113
Harry Gebard (J. Longden) 117
Fleet Host (L. Valenzuela) 113
a-Pal Pal (G. Tanaguchi) 113
Silver Nod (R. Yaka) 113
Smoky Host (W. Shoemaker) 119
Separate Checks (W. Hartack) 113
Tragnew (W. Harmatz) 113
Set to Sail (F. Robertson) 113
Windy Senator (A. Pineda) 113
Auhsan (J. Baze) 120
a-Entry.

NINTH RACE — $2,400, three-year-olds and up, mile and one-sixteenth:

Can Barn (L. Valenzuela) 114
Go Go Lin (S. Trevino) 107
Gulliver (W. Hartack) 117
Colac (F. Robertson) 114
Little Red Man (T. Chapman) 108
Son O Peraut (W. Shoemaker) 110
Keep Pitching (G. Tanaguchi) 112
Meditator (J. Dailey) 114
Willie R. (J. Baze) 114
Harpie Mo (M. Valdez) 114
Swallow (K. Minin) 109
Lugs (D. Longden) 117
Activator (A. Pineda) 114
Thrd-Ud-Never (B. Jennings) 110
Fitz Atom (B. Jennings) 114
Copper Girl (T. Chapman) 106
Prince Leo (A. Pineda) 110
Valient Valor (W. Shoemaker) 110
Vimet (C. Tahill) 112
Iron Lover (S. Trevino) 112
a-Ditto Mark (D. Long) 114
a-Entry.

TENTH RACE — $2,400, three-year-olds and up, mile and one-sixteenth:

Can Barn (L. Valenzuela) 114
Go Go Lin (S. Trevino) 107
Gulliver (W. Hartack) 117
Colac (F. Robertson) 114
Little Red Man (T. Chapman) 108
Son O Peraut (W. Shoemaker) 110
Keep Pitching (G. Tanaguchi) 112
Meditator (J. Dailey) 114
Willie R. (J. Baze) 114
Harpie Mo (M. Valdez) 114
Swallow (K. Minin) 109
Lugs (D. Longden) 117
Activator (A. Pineda) 114
Thrd-Ud-Never (B. Jennings) 110

WRESTLING
ARENA
Tues., Dec. 21, 8:15 p.m.
RETURN CLASH
Wild-Bill DROMO
(260-lb. Blockbuster)
VS.
Don Leo JONATHAN
(303-lb. Agile Giant)
CANADIAN CHAMPIONSHIP
Paddy BARRETT and
Tim GEOHAGEN
(Champions)
Art NELSON and
OKIYAMA
(Challengers)
RICKY HUNTER vs. I. KAMEROFF
B. B. SHIELDS vs. RUDY MILLER
Tickets and reservations at ARENA BOX OFFICE, EV 4-1322. $1.25, $2.00. Under 12, 75c Rush.

TURKEY (AND HAMS) SHOOT
SUNDAY, DEC. 19
RUNNING DEER TARGET—for Rifle Shooters
TRAPSHOOTING—for Shotgunners
Starts 10 a.m., 'til Dark
SOUTH VANCOUVER ISLAND RANGERS INC.
Luxton Grounds
$100 Prize for Perfect Score on Running Deer Target

Who Is Cassius? To the Irish Just an Also Ran

By JIM CONWAY

LONDON (CP)—Around Dublin, when they say "he's the greatest," they're not talking about Cassius Clay.

The object of such praise is Arkle, a ton of rippling horseflesh rated as the best steeplechaser in action today.

The eight-year-old gelding has leaped and galloped through 29 races so far in his career, winning 23.

He has collected more than £57,000 ($171,000) — big money in steeplechasing — for his owner, Anne, Duchess of Westminster, has smashed records and made life miserable for bookies foolish enough to give high odds on the black-legged bay.

The duchess bought the horse at a Dublin auction in 1960 for £1,150 and named his after a mountain on her Scottish estate. She entered him in an unimportant three-mile steeplechase at Navan near Dublin in 1962 and he won at 20 to 1.

Three years and 22 victories later, bookies were cautiously taking bets on Arkle for the recent Hennessy Gold Cup at Newbury at rock-bottom odds of 6 to 1.

One by one, Arkle has turned back all the challengers, including Mill House, an English eight-year-old. Both horses are at their best over three miles and have met five times at that distance. Arkle was beaten in the 1963 Hennessy but has beaten Mill House four times.

In their last meeting — the Gallaher Gold Cup at Sandown Park in November—Arkle carried the maximum 175 pounds and still clipped 11 seconds off the track record. Mill House with 159 pounds was third, 24 lengths back.

HAS HEART

What's Arkle's secret? "Heart," says his Irish trainer, Thomas Dreaper. Arkle has an exceptionally strong heart and an easy temperament. He is always the quietest horse in the lineup before a race. "He conserves all his fire for the race," Dreaper says.

Arkle receives little special treatment. He's fed six raw eggs and two bottles of Irish stout daily along with plenty of oats and hay. But he works out with the other horses on Dreaper's farm at Greenogue, near Dublin, giving rides to the local children and helping round up stray cattle.

PROVING TO DO

While acknowledged as the greatest steeplechaser of this generation, Arkle hasn't satisfied everyone that he is the greatest ever. He has yet to prove conclusively that he is better than the all-time champion Golden Miller.

The Miller made his contemporaries look like cart-horses in the mid-1930s when he won an unprecedented 30 races in Britain. He stormed around the Grand National course at Aintree near Liverpool setting a record for the 4½-mile race that experts say would never have been equalled if the circuit hadn't later been modified.

It's unlikely Arkle will ever run in the gruelling 30-fence National. His owner says she won't risk him in a race where the danger is so high. But he should be able to keep going for at least another three years and may well prove that he really is the greatest.

Five Points Comfy Lead For Clippers

	GP	W	L	T	F	A	Pts
Nanaimo	16	13	3	1	107	63	27
Powell River	13	9	2	2	101	41	21
Port Alberni	17	6	10	1	70	105	13
Comox	16	2	14	0	49	127	4

NANAIMO (Special)—Nanaimo Clippers are still holding off Powell River in their two-way fight for leadership in the Pacific Coast Amateur Hockey League.

In the past week's action, Nanaimo beat Port Alberni, 6-2, and played to a 3-3 draw at Powell River. The tie was worth one point to Nanaimo and two to Powell River, since under the abbreviated schedule one game between Powell River and each of the other clubs is worth four points to the mainlanders if they win, two if they tie.

In other games, Port Alberni beat Comox, 16-1 and 7-3.

George Chambers still leads the league in scoring with 19 goals and 12 assists, excluding points in the game at Powell River.

Cancel Swim

Victoria Amateur Swimming Club has cancelled this year's plans for the annual Christmas Day Swim in the Inner Harbor.

A committee has decided that because of construction work being done nearby the water is unfit for swimming.

In Cup Final

Veteran Ron Jenkin will be in action at wing-half for Canadian Scottish today in Jackson Cup soccer final against Brodies Bakery at 2 p.m. at Royal Athletic Park.

O.C. Soccer

LONDON (CP) — Old country soccer league results, Friday night:

DIVISION III

Bournemouth 0, Exeter 1
Walsall 2, Hull 4
York 0, Brighton 1
Workington vs. Reading, postponed

DIVISION IV

Southport 2, Stockport 0

GIVE YOURSELF A BRAKE!
With VICTORIA TIRE LTD.
Guaranteed Brake Service
NOW ONLY... $1.99
HERE'S WHAT WE DO:
(1) Remove front wheels and inspect lining.
(2) Clean, inspect and repack front wheel bearings.
(3) Inspect brake drums.
(4) Check and add brake fluid if needed.
full contact with drums.
(5) Adjust brake shoes to secure
(6) Carefully test brakes.
GOODYEAR
Suburbanite Snow Tires
as low as $1.00 $1.00 and DOWN A WEEK
GOODYEAR TIRES
VICTORIA
LOTS OF PARKING SPACE
LTD.
EV 2-6184
Government at Herald

Falcons Share His Wealth

Rankin Sends Them Bankin'

ATLANTA (UPI) — Insurance-executive Rankin Smith, reputed to be worth $50,000,000, said when he won a National Football League franchise for Atlanta that he would spend whatever was needed to give this southern city a contender.

It appears that Smith has been true to his word.

Thursday, he signed All-American defensive back Nick Rassas of Notre Dame and thereby completed a clean sweep of every draft choice the Falcons are eligible to sign at this time.

HE'S HAPPY

Smith and Rassas both refused to say how much the contract was for, but it was good enough to lure the 185-pound halfback, the nation's leading college punt return man, away from the San Diego Chargers of the American Football League.

"It was a very fair contract, I'm very happy with it," Rassas said when he flew here for a news conference.

The Falcons signed their No. 1 draft choice, Texas linebacker Tommy Nobis for an estimated $225,000 Tuesday and picked up their No. 2 pick, Texas A & I quarterback Randy Johnson for a reported $100,000, right after the draft ended several weeks ago.

As the newest team in the NFL, Atlanta got the first and last choices in each of the first five rounds and Rassas was the Falcons' first choice on the second round.

They have now signed 17 of their 25 draftees but will have to wait until after the various bowl games before going after the others.

Rassas had been San Diego's No. 2 choice and the Falcons also got the Chargers' No. 5 choice Thursday when they signed University of Miami (Fla.) halfback Russell Smith as a free agent since he wasn't drafted by an AFL team.

GOOD ONES LEFT

Among the selections the Falcons must wait to sign are end Charles Casey of Florida, an Alanta native; Arkansas guard Mike Bender; and Alabama quarterback Steve Sloan, the man who broke a lot of the records set by Joe Namath before Namath became a $400,000 member of the AFL.

Rassas, whose father played at Notre Dame in the 1938-40 seasons, said he made up his mind to sign with the Falcons after visiting Atlanta 10 days ago.

BUSINESS KILLS FISH

Industrial pollution accounted for 12,715,000 of 18,387,000 fish killed by water pollution in the United States in 1964.

As an aside at the Rassas news conference, Smith announced that the Falcons have already sold more than 35,000 season tickets for their 1966 debut.

WHO HAS THE BEST PLACE TO MEET?
THE COLONY MOTOR INN
DOUGLAS at HILLSIDE
★ Complete Hotel Facilities
★ Ample Free Parking
★ Payroll cheques cashed

DOMAN'S
WHERE YOU ALWAYS SAVE
COMPLETE SELF-SERVE BUILDING SUPPLY CENTRE
• SERVICE • SATISFACTION

XMAS CLEAR-OUT

• SPECIALS •

• BEAUTIFUL AND EXOTIC
"PHILIPPINE LUAN" PREFINISHED PANELLING
Treat the family to a feature wall or complete your rumpus room or study with these superbly prefinished 4'x8'x3/16"
• EXOTIC • PANELS
Regularly priced at $6.95.
Clear-Out Price, each just $4.45

"CLEAR-OUT SPECIALS"
LUMBER
2"x4" Econo—8-ft. Studs ..... each 15c
2"x2" Std. and Btr.—6 ft.—6 pieces ..... bundle 95c
2"x3" Std. and Btr.—6 ft.—6 pieces ..... bundle $1.20

Tremendous Savings on All Hand and Power Tools!
What a Wonderful Gift Idea!
SAVE as much as 20%

VINYL FLOOR TILES
HEAVY .080 GAUGE
Sale Continues—Top quality heavy gauge vinyl asbestos floor tiles, 9"x9". Can be applied direct to concrete or wood floors. Many lovely colors to choose from
FANTASTIC LOW PRICE OF 12c Each
Reg. 23c

PING-PONG TABLES COMPLETE
These Ping-Pong Tables are full tournament size: 9 feet long, 5 feet wide and 30 inches high. Top is sturdy ¾" plywood. Top and base pack away neatly for storage.
A GREAT IDEA FOR THE WHOLE FAMILY TO ENJOY
Regularly priced at $28.95
NOW ONLY $23.95

MAHOGANY WALL PANELS FOR THAT RUMPUS ROOM!
Doman's recently purchased a heatlend shipment of satin smooth Philippine mahogany wall panels. These are now on sale at a sacrifice price. Imagine paying only $3.99 for a genuine mahogany wall panel 4 ft. wide by 8 ft. high. Panels are vee-grooved to form a planked effect. Doman's invite you to select your own panels and in so doing you can choose the graining which appeals to you most—use Doman's convenient revolving account (D.R.A.). Low monthly payments.
$2.99 Per 4'x8' Panel
(Reg. $4.25)

A MERRY CHRISTMAS AND HAPPY NEW YEAR TO ALL OF OUR GOOD CUSTOMER FRIENDS

DOMAN'S BUILDING SUPPLY CENTRE
Just West of the Bridge—Point Ellice Bridge on Bay Street
280 BAY ST.
STORE HOURS: 8:00 a.m. to 5:30 p.m. Daily. Fridays, 8:00 a.m. to 9:00 p.m.
EV 6-2151

VALI VINTA means VINTAGE VALLEY means THE SUNSHINE WINES are here!
The grapes of Vintage Valley are plumped up by the summer sun. Picked at the peak of maturity and gently mellowed into Vali Vinta Wines. GOLDEN SHERRY, BON WHITE, BON RED, STILL ROSÉ, AND HOUSE OF SLINGER GRAPE AND WHITE PORT . . . the good freshness of sun-drenched vineyards captured in a wine glass. For you. Open a new Vali Vinta bottle soon. DISCOVER THE TASTE OF SUNSHINE.

GR-5-4
This advertisement is not published or displayed by the Liquor Control Board or by the Government of British Columbia.

WHERE YOUR BUY IS BACKED BY SERVICE
Peter Pollen FORD
TRADE 'N SAVE!

66 CHEVY II
"Nova" Super Sports — Brand new. Was $3695. SAVE $300
$3395

65 PONTIAC
Sedan. Automatic, power steering and brakes, only 10,000 miles. Was $2995. SAVE $300
$2695

65 GALAXIE '500'
4-Dr. Hardtop. All luxury extras. Only 3,500 miles. Cost new $4400. SAVE $900.
$3495

65 RAMBLER
"Ambassador". Tops in the line, full power, 10,000 miles. Was $3395. SAVE $600
$2795

SPECIAL '65 GALAXIE 4-DR. STATION WAGON
Full power, V8, automatic, radio, as new.
$3795

62 PONTIAC 'PARISIENNE'
4-door hardtop, full power, V8, automatic, radio, low mileage, spotless.
$2195

62 DODGE 'DART 330' STATION WAGON
V8, automatic, chrome roof rack, low mileage, was $2395. SAVE $300
$2095

61 PLYMOUTH 'FURY' V8
Automatic, radio, full power, immaculate. Was $1595. SAVE $300
$1295

63 ACADIAN
Brand new whitewalls, clean and attractive, was $1895. SAVE $300
$1595

Peter Pollen FORD
NO DOWN PAYMENT
EASY TERMS
YATES at COOK
OPEN TILL 9 P.M.

Now Only 13 Are Fit

Brentwood XV Injury Hit

EDINBURGH (CP)—An injury-hit touring rugby team from Brentwood College, Victoria, lost its fourth straight British game here Friday. Lorretto Public School of Edinburgh shut out the Canadians 15-0.

The visitors now have only 13 fit players out of 20 and their final game is coming up Tuesday in Glasgow. Rugby union requires 15 men a side.

David White of Duncan, B.C., was carried off the field Friday with an injured back. Dai Williams of Parksville, Vancouver Island, suffered a bruised hip. Both received medical attention.

Team captain Terry Kirby of Vancouver was sidelined with torn cartilege in his right knee. Wade Cripps of Prince George, B.C., has a suspected cheekbone fracture and Roger Fuller of Los Angeles has a torn thigh muscle—all injuries from previous games. Fuller is limping but played Friday to give Brentwood a full roster.

Phil (Skip) Stothert of Prince Rupert, B.C., was out of Friday's game with a twisted ankle and is a doubtful starter Tuesday. Brock Squire of Vancouver is out with tonsilitis.

Team coach Dai Rees said he may seek permission to play with his team in Glasgow or Brentwood may borrow Scottish players to complete the five-game schedule.

The tourists lost their first game 12-9 Dec. 8 at Wimbledon, their second 19-3 at Eastbourne Dec. 10 and were shut out 22-0 by Edinburgh academy Wednesday.

Argos Sign Quarterback

TORONTO (CP) — Toronto Argonauts of the Canadian Football League announced Wednesday night the signing of quarterback Wallace Gabler, 21, of the University of Michigan.

Gabler, six feet two inches, was his team's leading scorer with 42 points on seven touchdowns.

New End Signed By Lions

VANCOUVER — B.C. Lions Friday announced the addition of a second new import player.

Latest to sign on for a tryout is Len Frketich, a tall, 230-pound end who tried out this season with San Francisco 49ers of the National Football League.

Frketich attended the University of Oregon from 1962 to 1964 and returned to complete his college degree after being dropped by the 49ers.

WE LIVE BY SCIENCE

Between 80 and 90 per cent of all the scientists in history are alive today.

Being Used as Tester

Ashe Holds Davis Cup Key

MELBOURNE, Australia (AP)—Arthur Ashe of Los Angeles will do much in deciding the makeup of the Australian Davis Cup team that defends the international tennis trophy against Spain later this month.

Harry Hopman, captain-manager of the Australians, made that decision Friday when he paired Ashe, first Negro to win an Australian state title against both Roy Emerson and Fred Stolle in a weekend exhibition.

The exhibition is modelled after the cup competition with two singles Saturday followed later that same day with the doubles. On Sunday, two concluding singles will be played. Ashe meets Stolle in the opening singles and pairs with Cliff Richey of Dallas in the doubles against John Newcombe and Tony Roche.

On Sunday, Ashe will take on Emerson, rated the world's best until a slump upon his return home from a world tour several months ago.

Ashe has beaten Emerson twice in recent weeks here. Neither Hopman nor Emerson appeared worried at first but Friday the captain was keenly disappointed when Emerson and Stolle lost to Newcombe and Roche in the rain delayed doubles final of the Victorian championships, 9-7, 9-7, 8-6.

Hopman previously had indicated he would use Emerson and Stolle all the way in the matches with Spain but now may rest them in doubles. Should either do poorly against Ashe, he may change his singles assignments as well.

Marty Riessen of Evanston, Ill., normally a doubles player, is subbing for the injured Clark Graebner of Beechwood, Ohio, as the second United States singles player in the exhibitions.

U.K. Open Four Days

EDINBURGH (Reuters)—Changes will be made in the format of the British Open golf championship for 1966.

The 72-hole British Open will be played next year over four days — July 6-9 — instead of the traditional three, with one round of 18 holes each day. It will be played at Muirhead, East Lothian, Scotland.

FREE
All with Every Purchase
12-lb. TURKEY & HAM 6-lb.
CHOCOLATES—Box—ORANGES
TELMAC
NO MONEY DOWN

A NEW FASHION IN MODERN RETAILING
WOOLCO
COAST TO COAST

Hand-Picked Gifts
For Last-Minute Shoppers!
Money-Saving Gift Values From Furniture and Small Appliances!

7-PC. DINING SUITE

Indian Teak, texture finish consists of buffet 42" long, hutch 36" long, table 36"x48"x60", inlaid top, chairs have gold vinyl seats and wood back. All frames are finished in bronzetone. Woolco reg. price for 7-pce. suite 251.50. Woolco Discount Price, 2 suites only, special 199.00

SPECIAL PURCHASE!

7-pce. kitchen chrome suite. Table 36"x48"x60". Light grey cross line inlaid top, chairs—conservatively patterned. White and black to match. Woolco Discount Price, complete only 87.77

2-PC. CHESTERFIELD SUITES BY "LANARK"

- Comfortable high-back style
- Modern thinline arms with walnut showwood
- Scotchgard treated fabric in choice of 4 decorator colours, gold with brown fleck, char/brown, olive and turquoise. Choose yours now for immediate delivery just in time to dress up the living room for the festive season.

Reg. Woolco Price, 248.86. Xmas Special 228.86

CABINETS

ALL-PURPOSE WALNUT FINISHED CABINETS

Use as a record base, telephone or night table, bookcase, etc. Neatly cartoned for easy wrapping. An excellent gift suggestion that pampers your budget. Woolco Discount Price 11.88

TABLES AND DESKS

STUDENTS' SINGLE PEDESTAL DESK

Has under top drawer and 3 side drawers. Solid birch construction. Measures 34"x18"x30". Walnut finish. Woolco Discount Price 32.77

CARD TABLES

Assorted colours:
(a) Checkerboard top — each 6.24
(b) Plain tops (red or green)— 5.97
(c) Inlaid cribbage board — 7.87
(d) Special red or green — 4.33
(e) Texture grey or tan — 4.86

TV STANDS

Our adjustable all brass TV stand fits all 17" and 19" sizes. Woolco Discount Price 9.87

Deluxe TV stand with lower shelf, choice of chrome with black or brass with walnut. Easy roll around castors. Woolco Discount Price 14.44

CHAIRS

Chiavari chairs (imported), natural weave seats, frame and back in jet black finish. Only 13.88

RECLINERS BY BODI-GUARD

This is an adjustopedic recliner chair—trim and slim, reflecting good taste and standing apart from any other recliner as to design and comfort. Choice of upholstery fabric—heavy duty tweed material or the famous "Naugahyde" vinyl. Most popular colours in stock for immediate delivery. All at one price 99.88

SWIVEL CHAIRS

Ultra modern, high style bucket seat type swivel chairs with black pedestal base. Impressive flat weave fabric in your choice of moss green, gold, red or turquoise. While stock lasts 39.88

BABY SHOP
(in our furniture dept.)

Parents, grandparents or just about anyone else who has a young child on their Xmas shopping list, here are a few suggestions sure to please!

CHILD'S ROCKER

Box-type seat, heavy foam pad in seat and back, white with gold. Woolco Discount Price 9.77

PORTABLE CRIB

Use as a roll-about crib, easy to fold and store, well padded, nursery print pattern, all-chrome frame. Woolco Discount Price 14.88

FOLD-A-LOUNGE

Easy to carry your baby around — child's feeding seat, foam mattress and pad. Woolco Discount Price 9.88

COMFORT RECLINING CHAIR

We call them Quack Quack Duck chairs! Ideal for infants from 6 months to 2 years. Heavy duty candy stripe supports. Reg. Price 4.98. Xmas Special 3.98

FULL SIZE "STORKCRAFT" CRIBS

(With Lazy Susan). 30"x54" size has the famous posture board for firm support. All-around teething rails handsomely decaled for the nursery. White or natural. Price 28.86

Bonus offer—Handy clip-on Lazy Susan for powder, pins, etc. Included in this offer!

PLAY PENS DELUXE

- By Storkcraft
- Folds down the middle—it's much handier
- All-around teething rails
- Roll-around casters

Choice of rectangular or square types. Woolco Discount Price 13.88

HASSOCKS

Choose yours now while selection still at its best!

SOLID STYLES

By Quinlan Crawford. Assorted round hassocks 4.29
Brocade pillow top 10.97
Other assorted groups at 7.37 and 9.29

LEG STYLES by Quinlan Crawford

Kidney Bench 14.96
Cobbler's Bench 16.97
Special assorted 6.29

COLONIAL by Pride

Supported vinyl top, Colonial legs. Most popular colours in stock. Woolco Discount Price 7.99

PRINTED JUTE HASSOCKS By Pride

Floral prints, thick foam top with Colonial legs 4.77
With walnut tapered legs 6.44

SPECIAL By Pride

Washable plush orlon hassocks, full foam top, ball fringe trim. Sculptured legs 18"x16"x16". Gold, red, green, yellow, turquoise, tangerine. Woolco Discount Price 9.99

Electrical Appliances Make Delightful Gifts

HAIR DRYERS

General Electric or Ronson hair dryers. Woolco Discount Price, from 15.99 to 23.96

AUTOMATIC ELECTRIC FRYING PANS

All fully immersible for easy cleaning . . . All backed by Woolco's "Satisfaction or money refunded" guarantee.

Toastess. Woolco Discount Price 10.44

Samson-Dominion. Woolco Discount Price 12.95

General Electric. Woolco Discount Price 19.85 to 24.95

Sunbeam. Woolco Discount Price 16.38 to 26.25

TOASTESS SANDWICH OR WAFFLE GRILL

Has reversible grids for toasting sandwiches or making waffles. Woolco Discount Price 8.98

GENERAL ELECTRIC BLENDER

Delight Mom this Christmas! 36-oz. size. Gift of 1,000 uses. Woolco Discount Price 34.90

SUNBEAM STEAM OR DRY IRON

A very special offer from Sunbeam. Woolco Discount Price 12.88

3 other models to choose from at 17.95, 19.95, 21.95

AUTOMATIC TOASTERS POP-UP 2-SLICE SIZE

Proctor Silex 9.96
General Electric 19.95
Sunbeam 19.88

SAMSON-DOMINION ELECTRIC SLICING KNIFE

Deluxe model with stainless steel blade and handsome wall or desk stand. Woolco Discount Price 23.66

UNIVERSAL LIGHT-WEIGHT HAND MIXER

Powerful, reliable motor with three speed fingertip control. Woolco Discount Price 13.97

G-E HAND OR STAND MIXER

Complete with stand and two bowls. Adjusts to 12 speeds with automatic power regulator. Woolco Discount Price 34.95

SILEX STEAM OR DRY IRON

Woolco Discount Price 9.96
With new spray control 16.66

G-E STEAM OR DRY IRON

Famous G-E quality. Woolco Discount Price 12.96
with white handle, spray control and water level indicator. 21.95

Store Hours: Monday to Friday 10 a.m. to 10 p.m. Saturday 9 a.m. to 10 p.m.

JUST SAY Charge It

TOWN & COUNTRY SHOPPING PLAZA
DOUGLAS ST. & SAANICH

SATISFACTION GUARANTEED
WOOLCO
REPLACEMENT OR MONEY REFUNDED

A NEW FASHION IN MODERN RETAILING

WOOLCO

WOOLCO

COAST TO COAST

"Acrylic" and Wool CARDIGANS

A timely gift suggestion! Superably styled with 2 rows of cable stitching at front and ribbed collar. 6-button front. Lovely shades of blue, pink, red, grey or white in sizes 34 to 40.

Woolco Discount Price, each **10.88**

"POOR BOY LOOK" PULLOVERS

The latest trend in pullovers! Made of 100% pure virgin wool with long sleeves and ribbed collar. Attractive ribbed design in solid colors with heathertone stripes. Dry cleanable. Choose solid colours of black, camel, heathertones of green, blue and cranberry. S.M.L.

Woolco Discount Price, each **10.98**

Charmingly Feminine TOPPERS of Frosty White "TERYLENE"

Toppers to complement your daytime and afternoon fashions on myriad occasions. Fashionedof easy-care Terylene in a delightfully new "Pineapple" design. Sizes 10 to 18.

A. High frilled collar with lovely bow detail. ¾ "pineapple" sleeves.

B. 6-Buttoned front, bow-necked blouse with ¾ "pineapple" sleeves.

Woolco Discount Price, each

5.46

Use Your Credit Pay in '66

GIFTS TO SUIT A WOMAN'S WHIM

BUY NOW! NO DOWN PAYMENT! PAY IN '66!

NEGLIGEE SETS

100% Du Pont sheer nylon over opaque nylon. Hand washable—requires little or no ironing. Peignoir features puff sleeves, large lace appliques and flower embroidery on yoke. Sleeveless style matching gown with similar lace appliques and flower embroidery on front yoke. Java, pink, nude, red or black. S.M.L.

Woolco Discount Price, set **24.98**

AFTER SKI JACKET

Border shag pile, zipper closing, hooded set in casha interliner, slash pockets come in red, black, white, beige and sizes 12, 18, 20.

Woolco Discount Price **39.88**

A jacket that every young girl looks forward to wearing! Made of thick, soft 100% Acrylic orlon pile with quilt satin lining. Attached hood style with contrasting fur trim and braid trim at hem. Zipper closing front. Dry cleanable. Camel, red, royal, in sizes 10 to 16.

Woolco Discount Price, each **14.88**

GIRLS' "SCHUSS" NYLON SKI JACKET

Quilted lining concealed in hood. Zipper closing front and side pockets. Styled with rib knit cuffs and drawstring waist for a snug and comfortable fit. Red, royal in sizes 8 to 18.

Woolco Discount Price, each **7.88**

YOUNG MISSES' "SCHUSS" NYLON SKI JACKET

Warm plush pile lining . . . water-repellent and wind-resistant. Zippered front with 2 pockets. Styled with snug fitting knitted cuffs and roll down hood. Royal, black, red in sizes 10 to 20.

Woolco Discount Price, each **9.66**

GIRLS' ASPEN STRETCH SLIMS

Side zipper, button-on foot straps, side pocket Colours red, blue, black, Sizes 7 to 14.

Woolco Discount Price **5.37**

LADIES' ASPEN STRETCH SKI SLIMS

Lightweight side zipper elastic foot straps. Come in colours red, brown. Ideal for ice-skating.

Woolco Discount Price

6.88

Store Hours: Monday to Friday, 10 a.m. to 10 p.m. Saturday, 9 a.m. to 10 p.m.

JUST SAY *Charge It*

TOWN & COUNTRY SHOPPING PLAZA
DOUGLAS ST. & SAANICH

SATISFACTION GUARANTEED
WOOLCO
REPLACEMENT OR MONEY REFUNDED

Male Voices Noticeably Absent

Choral Society Gives Fine Festive Concert

By WILLIAM THOMAS

Victoria Choral Society under the direction of Rodney Webster offered a varied program of seasonal music at the McPherson Playhouse Friday evening. It will be repeated tonight at 8:30 p.m.

The first portion of the program was given over to carols of many lands. First sacred music of the Americas and then European offerings.

Highlight of the first group was the Huron Carol. This work by Father Brebeuf interprets the Christmas story in terms of pioneer Canada. The carol by this early missionary is well worth the hearing.

* * *

The second group of carols suffered from a feeling of "sameness."

They lacked harmonic variety so that it was hard, at times, to tell where one ended and the next began.

Certainly the most difficult problem facing Mr. Webster is the make-up of his choir. There is a great imbalance due to the lack of male voices.

* * *

Fewer than a dozen tenors can hardly contribute much to color and shading when they are pitted against the voices of close to 60 women. They did their best.

Bass Stanley Martin provided some enjoyable moments and it would be nice to hear more of him.

The second portion of the offering was given over to the first half of the Schering-Soldan edition of Handel's Messiah.

* * *

In this work Mr. Martin shared the solos with Margaret Abbott, soprano, and Betty Moyls, contralto.

A small orchestra made up of symphony members played the overture and Pastoral from the major work.

The program is well worth hearing and it looks like a full house again for tonight's performance.

RIDE FOR HEALTH
Hunter's Holiday Ranch
CHRISTMAS GIFT RIDING SPECIALS
Book of Riding Tickets for any age $5 - $10
SPECIALS
Children's Ponies, Colts or Saddle Horses — Riding tack included.
Enquiries 479-2092

ENDS TONIGHT!
... the 2 most gripping (and nerve-shattering) performances of '65
Tallulah Bankhead
COLUMBIA PICTURES presents
Die! Die! My Darling!
(Adult) At 9:30
STARRING COLOR
Also . . . at 7:30 (Adult)
Olivia deHavilland
"LADY IN A CAGE"
Note Closed All Next Week!

In VICTORIA one thing you MUST do is visit the famous COLONY to enjoy the MOST EXCITING FOOD in our town
FAMOUS FOR STEAKS · SEAFOOD · CHICKEN
Colony
STEAK HOUSE
DINNER FROM 5 P.M.
THE COLONY MOTOR INN
2852 DOUGLAS
RESERVATIONS PLEASE CALL EV 5-4511
COLONY MOTOR HOTEL

Century INN
The Inn on Centennial Square
Featuring
THE PERSIAN ROOM
Exquisite Cuisine for Every Taste
Fred Usher and his Strolling Players with Song Stylings by Terry Kane
Reservations 383-1151

Plan Your CHRISTMAS DINNER and ★ New Year's Eve ★ Party — Now!
Gift Certificates Available
Gay Nineties Spare Rib House
World Famous Spare Ribs
CHERRY BANK HOTEL
625 Burdett 385-5386

DINGLE HOUSE
For Your Dining Pleasure
For your New Year's Day and holiday week dinners, reserve now. Closed Xmas and Boxing Day.
Open 5-10 p.m. Clsd. Mon.
Reservations EV 2-9171
141 Gorge Rd. East

VICTORIA'S NEW CHAMBER ORCHESTRA ★
Royal, Sun., 3 p.m.

Friday - Saturday
A-GO-GO
Open 10:30 to 4 a.m.
Adult Discotheque
1900 WHARF ST.

GEM THEATRE SIDNEY
"The Courtship of Eddie's Father"
In Color
Glenn Ford, Shirley Jones
A thoroughly amusing, heart warming comedy.
Tonight at 6:50 and 9:00

HEY KIDS!
Special Matinee Today at 12:30
(Admission 25c)
Dave Clark 5
"Having a Wild Weekend"
• PLUS!
Dennis O'Keefe
in
"DRUMS OF TAHITI"
(In Color)
Another Exciting Chapter "SON OF GERONIMO"
• Comedy! • Cartoon!
atlas
FREE PEPSI 'TIL 1!

BERGMAN FESTIVAL
Monday and Tuesday Only
"THE DEVIL'S EYE"
AND
"WINTER LIGHT"
ENDS TONIGHT
The Seventh Seal
Ingmar Bergman's
THE MAGICIAN
Both films Adult Entertainment. One program only at 8 p.m. Doors 7:30.
FAX VICTORIA

GROWING WITH CENTENNIAL SQUARE
HOTEL DOUGLAS
HOME of the MAPLE ROOM
RESERVE NOW for Christmas and New Year's Day Dinner
EV 2-4157 — EV 2-4532
2 HOUR PARKING 50c
Centennial Car Park and Lock
(Rear of Hotel Douglas)
Parking Ticket Receipt Accepted As Cash In All Depts. of Hotel Douglas

Surfside 62
OPEN ALL YEAR ROUND
CHRISTMAS and NEW YEAR'S DINNER
Roast Turkey (all trimmings)
Decorated Baked Ham, Christmas Salads
Old Fashioned Plum Pudding
Complete $3.00 each
Reservations Still Available For Both
SORRY NEW YEAR'S EVE SOLD OUT
Catering to staff parties, weddings and banquets
(Sat. Night Dine and Dance as Usual this Weekend)
GB 7-1423 4558 Cordova Bay Rd.

Season's Greetings
From
FRANK SCROGGS and STAFF
of the
NUGENT RESTAURANT
FOR YOUR PLEASURE we are serving traditional Christmas and New Year's Day dinner and will remain open the following hours:
CHRISTMAS DAY ____ 11 a.m. to 8 p.m.
BOXING DAY ____ 11 a.m. to 8 p.m.
NEW YEAR'S DAY ____ 11 a.m. to 8 p.m.
Reservations Recommended — 384-7200
1241 Government Street, opposite the Post Office

TILLICUM OUTDOOR
BOX OFFICE OPENS 7:30
ENDS TONIGHT — CARTOON AT 8 P.M.
AT 8:07 AND 11:23
You gotta have a gal in your room in...
HONEYMOON HOTEL
— ROBERT GOULET · NANCY KWAN · ROBERT MORSE · JILL St. JOHN
PANAVISION METROCOLOR
AT 9:44
The Comedy of how to succeed by trying.
A BOWING PRODUCTION
ALAN BATES
NOTHING BUT THE BEST
EASTMAN COLOUR
DEBORAH ELLIOTT · HARRY ANDREWS MILLICENT MARTIN

ENDS TONIGHT
"A HARD DAY'S NIGHT"
— starring —
JOHN LENNON - PAUL McCARTNEY
GEORGE HARRISON - RINGO STARR
"THE BEATLES"
Plus news - "PINK PANTHER CARTOON"
Good Short, "FLOATING FORTRESS"
Doors 6:45, Complete Shows 7:00 - 9:05, Feature 7:27 - 9:27
Next Attraction: "THE BRASS BOTTLE"
OAK BAY
2184 OAK BAY AVENUE

VICTORIA CHORAL SOCIETY
(Director: Rodney Webster)
presents
MUSIC for CHRISTMAS
with orchestral accompaniment
Soloists: Margaret Abbott, Betty Moyls, Stanley Martin
McPherson Playhouse
December 17 and 18—8:30 p.m.
All Seats Reserved—Tickets: $1.00 and $1.50 at McPherson Playhouse

VICTORIA MEMORIAL ARENA
ICE CAPADES
TODAY 2:00 P.M.
TONITE 8:30 P.M.
SPECIAL EATON'S Customers May use their charge accounts at EATON'S Box Office. Just Say Charge It
TICKETS ON SALE AT EATON'S and Memorial Arena
Reserved Seats $3.00, $2.75, $2.50, $2.00
Children 12 years and under half price for the Saturday Matinee

ego interiors
1202 FORT NEAR COOK
MORE NEW GIFT ITEMS JUST ARRIVED
A large delayed shipment is now on display . . . don't miss it! For truly they are of the best in design and ideas.
Whatever you choose from our unique collection, whether it is furniture, accessories or an art object, you can be sure that it will always be a conversation piece if it comes from "Ego."
OPEN EVERY NIGHT TILL 9 P.M. UNTIL CHRISTMAS

GOOD CHEER AT THE NET LOFT
Open Every Day For Your Festive Season Dining
Phone EV 8-5551 640 Montreal St.

HOLYROOD HOUSE
Excellent cuisine in the truly Scottish atmosphere of the
"SCOTIA" DINING ROOM
Featuring Scottish Steak Pie, Haggis of Beef and sea foods
OPEN DAILY: Luncheon 12-2 p.m. Smorgasbord 5-8 p.m.
Reservations Phone 383-2833 2318 McBride Ave.
Two Minutes Drive up Douglas from Centennial Square

Coach and Four
STEAKHOUSE — BASTION SQUARE
presents at the piano keyboard
★ BRUCE DUTTON ★
OPEN NIGHTLY throughout the HOLIDAY SEASON
Christmas Eve — 11:30 to 2 p.m.
Christmas Day—2 sittings, 5 and 7 p.m.
Boxing Day — 5 p.m. to 2 p.m.
New Year's Eve — 11:30 to 2 p.m.
New Year's Day — 5 p.m. to 2 p.m.
FOR RESERVATIONS 383-5832

THE COLONY GOES ITALIAN
A new era dawns in our main dining room. Augmenting the delicious menus that have made the Steak House Restaurant famous now you can sample choice Italian dishes, authentic, beautifully prepared, fit for the gourmet.
Sizzling Steaks
T-Bone Steaks — Carefully chosen cuts of select prime beef tenderly broiled and delightfully garnished $3.75
New York Cut Steak — A choice cut of aged prime beef Char-Glo broiled to perfection $4.00
Filet Mignon — The select cut of prime tenderloin to satisfy the most discriminating palate $3.50
Italian Cuisine (Served A La Carte)
Spaghetti al Salsa (Spaghetti and Tomato Sauce) $1.90
Spaghetti Bolognese (Spaghetti and Meat Balls) $2.25
Pollo Alla Cacciatora (Chicken Cacciatora) $2.45
LEE MILES
At The Console of the Colony Hammond
Featured recently at "The Town and Country" in Winnipeg, "The Embers" in Edmonton, and in Toronto, Montreal and New York.
Dine and Dance Nightly
COLONY
STEAK AND SPAGHETTI HOUSE
At The Colony Motor Inn. Douglas at Hillside
For Reservations 385-4511

ESQUIMALT SPORTS CENTRE
5th ANNUAL CHRISTMAS SKATING PARTY
SAT. DEC. 17th
10:30 a.m. Tiny Tots Parents Welcome
2 p.m. Public
8 p.m. Public
See Santa on Skates
Plus Clowns
Free Candy Canes

DANCING SATURDAYS
GEORGE KRAELING'S ORCH.
Seaview Room
The Island's Finest Maple Floor
Ideal for a Couple — Tables 656-5452
Catering Available
McMorran's

CLUB Tango
ADULTS' DANCE TONIGHT
to the music of George Porter and the group featuring Bobby Hurst, Clarinet
Limited Reservations Remaining for New Years
Enquire About Our After Party
PHONE NOW
382-0222 or 477-3647

HAVE A BALL!
SING ALONG OR DANCE
Saturday 8 p.m. to Midnight
$1.49 Special Menu
JACK FOYER on the ELECTRIC ORGAN
BUSINESS LUNCHEON
Mon. - Fri. — 12 - 2 p.m.
DINNER DAILY
From 5:30 p.m.
Plus CharGlo Broiler
GAY 90'S ROOM
Private Parties
Receptions—Dinners
COLONIAL INN
COLONIAL ROOM at the COLONIAL INN
270 GOVERNMENT ST.
"In the Parliament Buildings Area"
FREE PARKING EV 4-7151

DIXIE LEE FRIED CHICKEN
HOURS FOR HOLIDAY SEASON
Fri., Dec. 17, Sat., Dec. 18, Sun., Dec. 19
4 p.m. to 11:30 p.m.
Tues., Dec. 21 to Fri., Dec. 24—4 p.m. to 11:30 p.m.
Closed Dec. 25, 26 and 27
Tues., Dec. 28, Wed., Dec. 29, Thurs., Dec. 30
4 p.m. to 11:30 p.m.
New Year's Eve—4 p.m. to 1 a.m.
HAVING A PARTY?
PHONE EV 3-2827 FOR PROMPT PICK UP
AND DON'T FORGET TO ENTER DIXIE'S HOLIDAY IN FLORIDA CONTEST
Shelbourne Fish & Chips
(Shelbourne at Hillside)

Starting Friday, December 24th
FOUR SHOWS DAILY
ODEON
The Magnificent Men in their Flying Machines
780 Yates — EV 3-0513
COLOR by DE LUXE

GIVE BOOKS OF FAMOUS PLAYERS THEATRE TICKETS FOR CHRISTMAS
FREE BONUS TICKET IN EVERY BOOK!
Obtainable from CAPITOL and ROYAL

The most incredible sight you've ever seen!
JOSEPH E. LEVINE Presents
SANDS OF THE KALAHARI
TECHNICOLOR
STUART WHITMAN - STANLEY BAKER - SUSANNAH YORK
at 1:05, 3:05, 5:05, 7:05, 9:05
CAPITOL ENDS TODAY

MAX von SYDOW · YVETTE MIMIEUX
EFREM ZIMBALIST JR. · GILBERT ROLAND
THE REWARD
COLOR
ENDS TODAY
ODEON 383-0513
Extra! Cartoon
Feature 1:28, 3:25, 5:23, 7:25, 9:25
Last Show 9 p.m.
STARTS MONDAY . . .
The Rank Organization presents
"THE BEAUTY JUNGLE" in Color
The story of England's Beauty Contest.

MONDAY
All Color Show
"HERCULES, SAMSON AND ULYSSES"
Plus "GUNFIGHTER OF CASA GRANDE"

IT'S THE CLASSIC SUSPENSE THRILLER THAT HAD SCOTLAND YARD BAFFLED
BUNNY LAKE IS MISSING
AN OTTO PREMINGER FILM
LAURENCE OLIVIER · CAROL LYNLEY
KEIR DULLEA · MARTITA HUNT
& NOEL COWARD
Added Short Subject
DREAM OF ROSES
Royal
ADULT ENT. ONLY
Feature at 1:10, 3:10, 5:10, 7:10, 9:15
Last Complete Show 9 p.m.
Doors 1 p.m.

BEACON DRIVE-IN
126 DOUGLAS
Closing for Staff Holidays
Monday, Dec. 20th, to Saturday, Jan. 9th
RE-OPENING
Sunday, Jan. 10th

ESQUIMALT SPORTS CENTRE
SATURDAY
10:30 a.m. TINY TOT SKATING (Parents Welcome)
2:00 p.m. PUBLIC SKATING
8:00 p.m. PUBLIC SKATING

OPEN
FOR BUSINESS
MELLO SPOT
DRIVE-IN
GORGE RD.
opp.
B.C. FOREST PRODUCTS

SEE
Over 100 Life-Size Josephine Tussand Wax Figures of Famous People, in the Crystal Garden
ROYAL LONDON WAX MUSEUM
OPEN DAILY
9 a.m. to 5:30 p.m.
Sundays, 12 noon to 5:30 p.m.

CRYSTAL
Regular Crystal Garden Saturday Dance
CANCELLED
December 18th and December 25th

GARDEN

CRYSTAL
PUBLIC SWIMMING
SATURDAY
10:00 - 12:00
12:30 - 3:00
3:30 - 5:30
SUNDAY
2 - 5 p.m.
7 - 10 p.m.

GARDEN

LAST CHANCE
Two Shows Nightly
7:30 — 10 p.m.
BILL KENNY
The Original
MR. INKSPOT
Himself

BILL KENNY, founder of the original INKSPOTS, will be here in Victoria to entertain all his fans—Don't miss this once in a lifetime opportunity.
Give a Gift Certificate from the Oak Bay Marina & Restaurant
NO COVER CHARGE
For Reservations
Phone 386-7222
PLAN YOUR HOLIDAY PARTY NOW!
OAK BAY MARINA RESTAURANT
Beach Drive

EATON'S
Canada's Christmas Store
Open Nightly 'til 10 p.m.

Take a Trip to Santa Street

Visit Santa in his cosy chalet today, 10 a.m. to 12 noon, 2 p.m. to 4 p.m. and 7 p.m. to 9 p.m. While you're there, have your child's picture taken with Santa himself.
Prints, each 99c
Or 3 for 2.39

Ride the EATON Express on a journey through the enchanted forest where you'll see all the little folk, then through the magic tunnel with its twinkling lights. Tickets are available at Santa's Chalet and the Red Basket Shop, 10c each.

Light Up the Night

With the Glitter of Brocades

Now the night look is more flattering than ever . . . elegant ensembles in rich brocades, the colours of precious jewels. Dramatic fashions that adapt themselves to so many occasions, you'll wear them again and again—and get compliments every time!

For Special Sizes—

Two-Piece Dress

Subtle lines that flatter and slim in rich rose and gold-tone brocades. Sleeveless top complements the A-line skirt. Size 16½. Each 59.95

The Coat

Complete your ensemble with a matching coat . . . beautifully fashioned with mandarin collar, ¾ length sleeves and self-covered buttons. Size 16½. Each 49.95

For Regular Sizes—

Coat and Dress Ensembles

See our exquisite collection of matching coats and dresses made for beautiful evenings. Candlelight colours in shimmering brocade with the depth and richness of a tapestry. Sizes 10 to 16.
Each 49.95 to 139.95

Illustrated

A superb way to look! Subtly seamed A-line dress and matching "Coachman" style coat, both in turquoise and goldtone brocade. Size 12.
Dress and Coat, 49.95

EATON'S—Dresses, Floor of Fashion

Cosy Gift Sweaters For Big 'n' Little Sister

What a wonderful way to say Merry Christmas to a little girl . . . with a perky, playtime sweater! They're made of hand-washable, hard-wearing acrylic fibre, in candy-stick colours, sure to please.

Big Sister's Pullover

Easy fitting, raglan sleeves and crew neck make this sweater a winner with the young set. "Scandinavian" type design is embroidered on yoke. Choice of blue, red or white. Sizes 8 to 14.
Each 9.98

Little Sister's Pullover

Styled like Big Sister's with crew neck and raglan sleeves, Little Sister's pullover is embroidered with brightly coloured abstract designs. Powder blue, pink or white. Sizes 3 to 6x. Each 7.98

EATON'S—Children's Wear, Phone 382-7141
—Ask for the "Order Line"

Elizabeth Arden CHRISTMAS TREASURES

This year, give her the traditional gift of romance . . . a fragrant treasure for bath and beauty by Elizabeth Arden. Luxuriously scented and prettily packaged, just for her.

Travel Bag — Over-arm bag contains night cream, cleansing cream, face powder, lipstick, rouge, eye shadow, hand lotion and Velva moisture in travel size containers. Bag is black patent leather. Each 37.50

Bath Oil—Delightful to give and receive. In a choice of favourite fragrances: Ambre, Pine or Carnation. Each 2.50

Bath Combination—Blue Grass fluffy milk bath with luxury dusting powder in elegant pastel, moisture-proof box.
Each 7.50

Bath Salts—Luxury bath salts to soften and perfume the hardest water. Blue Grass, Memoire Cherie or June Geranium. Each 3.00

Bath Set — Blue Grass hand lotion, bath mit, dusting powder and hand soap . . . a quartet of delight. Set 6.25

Fluffy Milk Bath—Blue Grass fluffy milk bath perfumes the hardest water, makes it soft as rain. Each
4.50 to 15.00

Bath Salts—Pebble bath salts in a decorative apothecary jar. Lilac, Pine or June Geranium. Each 5.00

EATON'S—Cosmetics, Phone 382-7141—Ask for the "Order Line"

The Most Sumptuous Way in the World to Say Merry Christmas . . . MINK!

See our magnificent array of minks . . . dramatic, full length coats, trotters, jackets and stoles. Select from natural shades of Pastel, Pearl, Standard and Golden wild mink. You're sure to find one that's just right for her. Each
599.00 to 1599.00

Illustrated

Great Drama! Starring Swedish Crown mink jacket in Dawn Pastel. It was ordered especially for EATON'S, the deeply furred prime pelts give a light-as-cloud look. Each 1599.00

EATON'S—Fur Salon, Floor of Fashion

Christmas Excitement is Everywhere at EATON'S

EATON'S

Canada's Christmas Store

Open Tonight 'til 10 p.m.

For the Dolls Little Girls Want Most

The Doll Shop

on EATON'S Third Floor

Dolls to cuddle . . . dolls to dress-up . . . dolls to love.
You'll find the doll she wants in EATON'S Doll Shop.
From delightful novelty dolls to plush stuffed tigers . . . to dolls that walk and rabbits that talk.
We have the doll for you in the Doll Shop, Third Floor.

A. Imported Charmer for Doll Collectors

I'm 21" tall and I'd love to belong to your doll collection. I'm dressed in the height of fashion. Choose a pretty cotton dress with jaunty white hat or an elegant coat and hat ensemble. I'm made from fabric-covered styrofoam and my face is delicately hand-painted. I'm posed on a coloured plastic stand.

Each **4.98**

B. Cuddly EATON Beauty

I've got soft, curly rooted Saran hair you can wash and comb! I'm made of soft vinyl and my arms, head and legs move. My pretty dress is velvet and taffeta trimmed with lace . . . and a bow in my hair to match. I stand 21" tall.

Each **5.98**

Some dolls just "are"—but here at EATON'S Doll Shop you'll find dolls htat "do"—dolls that walk, dolls that wet, dolls that talk and dolls that get more interesting to play with every day. Here are three—come, see the other "living dolls" we have.

C. Baby First Step

Hold out your arms . . . I can walk to you! Just flick the switch on my back and I walk! My batteries are concealed very neatly in my back. I'm dressed in a pert pink frock with matching ribbons in my hair.

Each **14.88**

D. Lovable Pullan Baby Doll

I love to wear my frilly, lace trimmed dress and bonnet. My rooted Saran hair is washable and so soft and curly. And, just like a real baby, you need to change my diaper when I've finished my bottle.

Each **4.98**

E. Talking Bugs Bunny Puppet

Just pull the cord and listen to me talk. I say seven different things! I'm soft and plush and you'll enjoy watching my antics and laughing at the funny things I say.

Each **7.95**

EATON'S—Doll Shop, Phone 382-7141—
Ask for the "Order Line"

EATON'S
Open Tonight
Till 10 p.m.

Christmas Excitement is Everywhere at EATON'S

The Daily Colonist.
(ESTABLISHED 1858)

Imported Coolers High in Bacteria--Martin

Ice Balls Contaminated

Get rid of those freezable plastic ice novelties in the refrigerator—they are a health hazard, Health Minister Eric Martin warned Friday.

Laboratory examination of freezable plastic novelties now being sold throughout B.C. "has revealed gross contamination of the water contained in a high proportion of these novelties," he said.

"Although no case of illness has so far been reported as a result of contact with these products, it is felt that they do constitute a serious potential health hazard and that they should not be used."

Mr. Martin said the most marked pollution seems to be in novelties imported from Hong Kong, although contamination of Japanese and West German products was also found.

Meanwhile Dr. J. L. M. Whitbread, senior medical health officer of the metropolitan board of health, said a high count of intestinal bacteria had been isolated during examinations of the contents of the plastic novelties.

No action can be taken against the selling of the novelties, the health officer said. "If somebody wants to drink water from a ditch it is entirely up to the person concerned."

156 This Year—47 Last

Hepatitis Cases Triple

By JIM BRAHAN

Infectious hepatitis in Greater Victoria has tripled this year compared to 1964, Dr. J. L. M. Whitbread said Friday.

The senior medical health officer of the Metropolitan Board of Health said there have been 156 cases of the disease reported in the area to Dec. 10.

He said last year's total was 47, and there were 37 cases reported in 1963.

SEVEN CASES

There have been seven cases in the metropolitan district so far this month, four of them in the Colwood-Langford area.

The disease, a virus infection that attacks the liver and produces infection, has struck all parts of Greater Victoria and surrounding districts.

HARDEST HIT

Colwood and Langford area, which includes Happy Valley, has been hardest hit with 35 known cases, 20 of them in the valley.

Dr. Whitbread said it could be considered an epidemic in Happy Valley because of the area's small population.

BREAKDOWN

Saanich had 47 cases, the city 44, Esquimalt 12, Oak Bay 3, Sidney, Central Saanich and North Saanich a total of seven, and Sooke one case.

Gulf Islands so far have been the only area free of the infection.

SPREAD BY DIRT

The disease is spread by polluted water, and personal uncleanliness, the health officer said. Its occurrence is greatest in areas lacking sewer and water system.

Many of the cases are spread by personal contact, because the disease has an incubation period from one to three weeks, the doctor said.

DIFFICULT TO TRACE

Mild cases of the disease are sometimes mistaken for 'flu.

Dr. Whitbread said it is very difficult to trace the source of the disease.

"Personal hygiene is the answer to the spread of this type of a disease," the physician said.

IMMUNITY

He also advocated that food preparation should be carried out in a sanitary way.

People who have been in contact with known hepatitis cases can be given a temporary immunity to the disease by injections of gamma globulin, a blood derivative containing antibodies to the disease.

—Jim Ryan

McGregor's poem breaks up premier

* * *

Sailors Hurt In Collision

Two sailors were taken to HMCS Naden Hospital late Friday after a traffic accident at Colville and Lampson.

In good condition were LS John King, HMCS Qu'Appelle, and AB Walter Ruffel, HMCS Oriole, injured when cars driven by AB Ruffel and Albert Cooper, 359 Hurst, collided at 10:45 p.m.

* * *

City Police, Colwood RCMP

Checkpoints Nail 35 Errant Drivers

Victoria city police held its first traffic check of the Christmas season Friday night.

Three checkpoints, using nine auxiliary policemen and eight traffic officers, checked 1,217 cars in seven hours.

Shifting locations of roadblocks around the city during the night, the policemen managed to catch one impaired driver.

They issued 13 summonses for offences such as driving without a licence, carrying no insurance, having no licence plates on the cars.

More than 400 warning tickets were issued.

Police department spokesmen said there would probably be at least one more road check in the Christmas season.

Meanwhile, Colwood RCMP detachment held its third Christmas season traffic check Friday.

The Colwood police checked 200 motorists in the one and one-half hours the roadblocks were in operation.

RCMP handed out 20 notices about defective vehicles and expired licences, and netted one possible impaired driver.

Who's Going to Share?

Stadium Start Just Step Away

By BARRY JOHNSON

Just one step is left between plans for the community-University of Victoria stadium and reality.

All that's left is formal and official approval of the concept by Greater Victoria councils.

REQUESTED

This approval was requested this week by the inter-municipal committee.

Final approval will probably come when the stadium committee's utilization group reports early next week.

JUST A POINT

Only one point in the committee's recommendations has proved contentious—a suggestion that some maintenance cost be paid by the municipalities.

Reeve A. C. Wurtele of Esquimalt said earlier his council is satisfied with all recommendations but this.

Others accept the idea.

FOR EVERYONE

Reeve Hugh Curtis of Saanich said municipal participation in maintenance costs would help keep the stadium becoming solely "a university stadium."

He suggested a figure of $10,000 a year to be shared by the municipalities.

Nothing Daunts Pedestrian

Homeward-bound bakeshop employee Gordy Stewart, 1982 Carnarvon, isn't stopped by anything, not even Johnson Street bridge on the fritz. Christmas shoppers lost much of season's spirit as police struggled to reroute traffic around balking bridge.—(William Boucher)

Organize Or No Is Question

A decision on whether to become a town or remain unorganized territory will be made by ratepayers in the View Royal fire district today. The poll at View Royal Elementary School, 218 Helmcken, will be open from 8 a.m. to 8 p.m. The controversial subject has been kicked around for more than a year and is expected to draw a heavy vote.

University

Advance Peek By 70

By BILL STAVDAL

Seventy outstanding junior matriculation students of Greater Victoria will again have an advance look at university this winter.

For the second year the University of Victoria is holding a series of lectures and discussion groups entitled the World of Learning. The talks are an early introduction to higher education says Ronald Jeffels, registrar and dean of student affairs.

13 SCHOOLS

Thirteen public and private schools of the area have chosen five or more distinguished students to attend the seven lectures. They will be held Saturday mornings at the university from Jan. 15 to March 5.

The wide-ranging topics are aimed at stimulating the imagination and helping guide a choice of careers, rather than beginning a formal university education.

Faculty lecturers will touch on war and civil rights, mathematics as the language of science, the humanities, man's place in the world, medicine and other subjects.

DISCUSS ISSUES

The students will discuss the issues after hearing lectures.

"The idea is to get the best students and give them a taste of university lectures and learning," says Clive Kelly, principal of Esquimalt High School.

TALK UP INTEREST

"They talk to others and create an interest in going to university. It teaches students what to expect, it challenges their imagination and intellectual development."

Children See Sea Garden

The Undersea Gardens will be visited by the younger section of the junior branch of the Victoria Natural History Society at 1:30 p.m. today. They will meet at the Douglas-Hillside parking lot.

Santa Shipping Out

Sea-going Santa Claus Don Paulin makes ready for two-day toy distributing trip in the San Juan and Gulf Islands this weekend. Jaycee-sponsored cruise will touch in at remote points in San Juan Islands and Gulf Islands. Santa will be handing out candies and presents to island children with the gaily decorated ship and recorded carols playing as background. This makes the third year of the event. —(Ian McKain)

Richter Names Tree Adviser

Brian H. Roberts, 6000 Lockehaven, has been named to the advisory committee of the federal-provincial tree fruit and grape assistance program, Agriculture Minister Frank Richter has announced.

Bidding for a Happy Christmas

500 Fund Grows With Toy Auction

It was an auction with a heart.

And even auctioneer Brooke Tomlin himself joined in the bidding.

When all was done, $412 had been rattled up on the till earmarked for the Colonist 500 fund.

That's how it was as toys by the cartonload went on the block at Maynard and Sons auction room Friday night—and were knocked down by the cartonload to eager bidders, who numbered 100 at the height of the activity.

Everybody got a bargain, some it appeared enough bargains to satisfy a family of twelve.

Most important, other families will be satisfied this Christmas by the dollars they gave.

VMD Men Just Whittle Waiting for an Order

By JACK FRY
Legislative Reporter

Victoria Machinery Depot general manager Capt. J. V. Steele hinted Friday the firm is ready for another order — while handing over to Premier Bennett the brand new Mv. Bowen Queen, 23rd vessel to join the fleet of B.C. ferries.

"Now that we've finished the ferry we are all standing around without much to do," he said, adding that when sailors are waiting for another ship they often sit around whittling on a piece of wood.

Capt. Steele then presented the premier with a three-dimensional, wooden wall plaque of the Bowen Queen on a choppy sea, which he said was carved by VMD employee Tony Konings, who was "a'whittling while waiting for the next order."

B.C. Ferries general manager Monty Aldous stepped in to say that "another $6,500,000 job will be coming up in a few months"—the Queen of Prince Rupert which is to be finished in March, 1967.

Premier Bennett told those gathered on deck in near-freezing weather for the acceptance ceremony that British Columbia has "the finest, best and largest ferry fleet in the world."

He said he is sure that Victoria and the entire province will derive a tremendous benefit from these vessels and said the government was fortunate in having VMD so close at hand.

THREE LOUNGES

The Bowen Queen, third and last in her class to be built by VMD, will go into service Jan. 3 on the Horseshoe Bay-Bowen Island run.

She can carry 240 passengers and 50 cars, has moulded fibreglass seats in her three lounges and has a self-service snack bar on the boat deck level.

The new ferry is a replacement for the smaller Bowen Queen, which will be renamed the Mv. Vesuvius Queen and shifted to the Vesuvius-Crofton run in the Gulf Islands.

* * *

Short Verse Honors Bowen Queen

A bit of poetry Friday capped off Premier Bennett's acceptance of the Mv. Bowen Queen from VMD officials in a ceremony at the Inner Harbor.

Premier Bennett called from the sidelines city insurance man Fred McGregor, who quoted these words he had prepared for the occasion:

"No ferries to Vancouver,
We know not what to do.

Then appeared our Premier
Said he would see us through.

He called for contracts,
Asked for bids from one and all,

And we are very happy,
Harold Husband heard his call.

He bid and got the contract
At a price so very low

To show world-wide builders
The skill his men could show.

Today we've had a journey
On this ship so fine

Which will bring millions
To enjoy our lovely clime."

A broadly-beaming Premier Bennett then invited everyone inside for a hot cup of coffee.

From Tests

'Heaps' Stay Away

Cars which are in the worst condition are not being brought in for voluntary testing and will probably never be brought in until testing is put on a compulsory basis, B.C. motor vehicles superintendent Ray Hadfield said Friday.

He was commenting on the complaints of two members of the B.C. Automotive Retailers' Association here who said that "people who know they are driving a wreck won't go" to the volunteer mobile testing units.

MAKE IT MANDATORY

The ARA members, secretary-manager Lloyd Kinneard and garage owner Stan Hitchman, said they advocate compulsory car testing under control of the provincial government.

Mr. Hadfield confirmed that "a lot of cars mechanically unsafe are being operated on the streets of Victoria.

"It seems apparent that a lot of these vehicles are never going to be tested until testing is put on a compulsory basis," he said.

MANY REJECTS

Only those who think they will pass the test are using the mobile testing unit, and even at that 59 per cent of the cars were rejected during the volunteer tests here from Nov. 30 to Dec. 4, he said.

Rejection average in other parts of the province is 67 per cent but this is no indication that cars in Greater Victoria are in better condition.

LOWER HERE

The percentage is lower here because people are starting to bring their cars back for the second and third time after fixing up things which were wrong on their previous trips through.

"We are getting the people who are conscious of the condition of their cars. We want them too, but we also want the cars which are not fixed," Mr. Hadfield said.

SOCIAL AND PERSONAL

The Lieutenant-Governor and Mrs. George R. Pearkes will give their annual Christmas party today at Government House for the children of the Protestant Orphanage.

On Sunday His Honor and Mrs. Pearkes will attend the annual service of carols and lessons at Christ Church Cathedral. That evening the Salvation Army Citadel Band will play selection of Christmas carols in the ballroom at Government House.

* * *

Attends Son's Wedding

Mrs. W. D. Armstrong travelled from North Devon, England, for the marriage of her son, William Dillworth Armstrong, to Susan Joy Chapple. Accompanying Mrs. Armstrong was Miss M. Hartwill. Also attending the wedding which took place in St. John's Anglican Church were Mrs. W. W. Gemmell, Kamloops; Mrs. C. M. Clement and Miss Irene Clement, Winnipeg; Mr. and Mrs. John Gemmell and Dr. and Mrs. R. D. Russell, Vancouver; Mr. and Mrs. Stephen Gemmell, South Burnaby, B.C.; Mr. and Mrs. D. M. Wilmott, Wellington, B.C., and Mr. John Douglas, Halifax.

* * *

Wed in New Brunswick

Mr. and Mrs. J. G. Stevens of Camp Shilo, Man., and formerly of Victoria, announce the marriage of their daughter, Mary Elizabeth, to Mr. Douglas Ralph Ward. The wedding took place recently in Oromocto United Church, Oromocto, N.B. The bride is a 1964 graduate of Royal Jubilee Hospital school of nursing and the groom, who is the son of Mr. and Mrs. R. Ward of Oromocto, is a recent graduate of University of New Brunswick.

* * *

Miscellaneous Shower

Miss Penny Tisdall whose marriage to Mr. Larry Devlin takes place on Thursday, Dec. 30, was honored at a miscellaneous shower given by Mrs. Donald A. Smith, 1315 Carnsew Street. Corsage of gold chrysanthemums was presented to the bride-elect and carnation corsages to her mother, Mrs. A. G. Tisdall, and the groom-elect's mother, Mrs. A. G. Devlin.

A hand-crocheted cloth covered the refreshment table which was centred with white calla lilies from the hostess' own garden and a tiny white frosted pine tree. Attending were Mrs. D. Carey, Mrs. E. Ennik, Mrs. T. Sievert, Mrs. C. Phillips, Mrs. B. Lindsay, Mrs. F. Pryznyk and the Misses Heloise Johnson and Greer Service.

* * *

Spending Christmas with Son

Councillor and Mrs. James Bryant of Esquimalt will travel to Vernon, B.C., to spend Christmas with their eldest son, Vernon, and daughter-in-law, Maureen, and grandchildren, David and Sheila. Mr. Bryant is musical director of the Vernon schools.

MR. AND MRS. J. E. GRANT

* * *

Parties to Honor Royal Oak Couple

Mr. and Mrs. James E. Grant, 4877 Wesley Road, Royal Oak, who will celebrate their golden wedding anniversary next Wednesday, will be honored at a party this evening in the Wesley Road home of their eldest son, and his wife, Mr. and Mrs. Romaine J. Grant.

Guests will include their other four sons and daughters-in-law and a son-in-law and daughter. They are Mr. and Mrs. Eric W. Grant, Mr. and Mrs. Marcus C. Grant, Mr. and Mrs. Glendon R. Grant, Mr. and Mrs. Milton C. Grant and Mr. and Mrs. Arthur G. (Delores) Leason.

Also attending will be Mrs. M. Read, Mr. and Mrs. J. Holton, Mr. and Mrs. R. Irvine, Mr. and Mrs. L. MacFarlane, Mr. and Mrs. O. Miller and Mrs. C. Grant.

On Sunday the honored couple will hold an "open house" from 2 to 4 p.m. in their home, for their friends and relatives to mark the occasion.

Mr. and Mrs. Grant were married at St. Aidan's United Church on Dec. 22, 1915. A native son, Mr. Grant followed in his father's footsteps in pioneering the small fruit industry at Gordon Head. His main occupation in recent years has been that of a competitor in fruit, flowers and vegetable sections at South Vancouver Island fairs.

The couple has 15 grandchildren.

GLOVES
A welcome gift, lined and unlined
From $3.50
384-5111
1328 Douglas
Store for Men
Dorman's

Prior to attending the Victoria Chamber of Commerce 12th annual Christmas party on Friday at the Empress Hotel the Lieutenant-Governor and Mrs. George Pearkes were special guests at the sherry party given by Mr. R. J. Bower, Chamber of Commerce president. His Honor and Mrs. Pearkes are pictured here with their host and Mrs. Bower.—(William A. Boucher)

Wed at St. John's

Mexico City Honeymoon

Mr. and Mrs. William Dillworth Armstrong left by air for Mexico City and on to Vera Cruz for their honeymoon following their marriage in St. John's Anglican Church. The bride is the former Susan Joy Chapple, daughter of Mr. and Mrs. Allan Edward Chapple, 1930 Dean Park Road, Saanichton, and the groom is the son of Mrs. Armstrong, North Devon, England, and the late Mr. William Dillworth Armstrong.

Canon Graham B. Baker officiated at the double-ring, candlelight ceremony. Boys of St. John's choir led the procession and also sang traditional songs during signing of the register. Mr. Kenneth Ansdell was organist.

* * *

The lovely bride, who was given in marriage by her father, chose a floor-length gown of rich ivory-faced peau de soie, in Edwardian style. The elegant gown featured a bustle and appliques of re-embroidered Swiss lace enhanced the fitted bodice which was styled with lily point sleeves and bateau neckline. A sweeping veil of illusion net fell from a lace appliqued coronet and for "something old" the bride wore her great-grandmother's gold and pearl pin. Gardenias, freesia and ivy were in her bridal bouquet.

Mrs. Stephen Gemmell, as matron of honor for her cousin, was in a floor-length gown of antique gold chiffon over silk styled with floating back panel and matching peau de soie rose and soft bow at waistline. She wore a wedding band headdress en tone and carried a cascade of deep gold daisy chrysanthemums and ivy.

Mr. John Douglas of Halifax, N.S., was best man. Ushering guests to their pews were Mr. Don Chapple and Robert Chapple, brothers of the bride.

Bride's grandmother, Mrs. P. E. Doncaster, and aunt, Mrs. W. W. Gemmell presided at the tea table at the reception which followed in Oak Bay Beach Hotel. A three-tiered cake decorated with rosebuds and flanked by an arrangement of white and pink carnations and chrysanthemums centred the table.

For travelling the bride chose a golden beige wool suit with lynx collar. A corsage of violets complemented her ensemble.

The newlyweds will make their home in Halifax.

Member Transfers

The Ladies Auxiliary to Britannia Branch, No. 7, Royal Canadian Legion met recently with Mrs. L. Rabey, president in the chair.

Mrs. V. Lamb of Langley transferred into the auxiliary.

The annual donations to the Solarium, Protestant Orphanage, and Salvation Army was given.

It was announced that new drapes would be purchased for the auditorium.

A successful dinner and Christmas party was enjoyed by the members and their husbands recently. Mrs. M. Stratton convened the affair.

The nominating chairman is Mrs. D. McCulloch, 1554 Pembroke Street, phone EV 4-7427.

New Member

A meeting of the Queen Alexandra Solarium Junior League was held in the Blue Room.

Miss Linda Richmond was welcomed as a new member.

Final report on the Fall Shoe Fashion Show was read by Miss Sharon Ball. The convener, Mrs. D. Nolli reported that a profit of $108.61 was realized.

Mrs. B. McLaughlin reported on the Farmerette Box Social.

Mrs. D. Gibson and Mrs. R. Lindsay reported that approximately $100 had been made on this year's raffle.

at Bridgman's . .

Another large shipment has just arrived from England of

"CHEVRON"

one of our most popular patterns in famous

DENBY STONEWARE

Every piece is hand-made and hand-decorated, immensely strong and chip resistant and is completely oven proof.

The contrast of rough and smooth texture in the rich peat green, the blend of elegance and informality in the clean smart shapes make CHEVRON a practical pattern for every day—a handsome pattern for your parties. Over 40 pieces available in open stock—each a wonderful gift.

5-pce. place setting, $9.70

"The Wedgwood Shop"

Montague BRIDGMAN Ltd.

China • Crystal • Gifts

811 Government St. Phone EV 3-0821

Give a Gift of Fabric

from

London Silk

1439 DOUGLAS STREET PHONE EV 2-1125

World Health Needs Qualified Nurses

By BRENDA LARGE

OTTAWA (CP) — The Canadian nurse who heads the nursing section of the World Health Organization in Geneva says the organization urgently needs over 50 well-qualified nurses to fill positions as nurse educators.

Dr. Lyle Creelman, a Nova Scotia native who grew up in Vancouver, told a reporter here that W.H.O. particularly needs French-speaking nurses to serve in several African countries and in Laos and Cambodia.

"Our nurses now work in over 70 countries in a variety of jobs—helping countries to prepare their own nursing personnel and improve schools of nursing."

The organization sets high qualifications. Its nurses must be university trained and have experience in administrative or education fields at home.

"Professional qualifications are very important, but even more important are the personal qualifications. The nurse who serves with W.H.O. must have the ability to adjust to a widely-varying set of conditions."

FEW LEAVE IT

Dr. Creelman, who has worked for W.H.O. in Geneva since 1949 and who became its chief nursing officer in 1954, says few nurses leave the world service once they have served their first two years of duty.

Because of the qualifications and experience needed to work as a nurse educator for W.H.O., the average age of Dr. Creelman's nurses is about 45. "But we want to interest the younger women in this work too. Youth is often a great asset in the sort of position our nurses find themselves filling."

Nurse educators from Canada can expect to find that salaries compare well with those in Canada.

The salary range for the organization's nurses is $6,130 to $11,420 annually in U.S. funds, plus living allowances. Other benefits include six weeks annual leave and paid home leave every two years.

Dr. Creelman who was with public health nursing for the metropolitan health committee of Vancouver prior to her appointment to W.H.O., is combining business and holidays on her own home leave this year.

VISIT VANCOUVER

She will be in Canada until early in January and plans to visit nursing schools and hospital administrators in Montreal and possibly Quebec City before going to Vancouver for Christmas.

Dr. Creelman is a graduate of the University of British Columbia School of Nursing, Columbia University in New York City and holds an honorary doctor of laws degree from the University of New Brunswick.

She makes her home in Geneva, where the World Health Organization has its headquarters, but her work involves frequent travel. In 1964, for example, she was in Leopoldville in The Congo, Moscow and new Delhi. She plans another trip to the USSR next year.

CPO MEETING

The Chiefs and Petty Officers Association will hold their regular meeting, Tuesday, Dec. 21, at 8 p.m., in the Chiefs' Mess.

Eight Join Jaycee-ettes

Several former members of the club attended the Christmas meeting of the Victoria Jaycee-ettes held recently at the Colonial Inn. Mrs. P. Scurrah, honorary member, was a special guest.

Mrs. H. Yip reported that a turkey would be purchased and delivered to the Elford Occupational Centre in time for Christmas dinner.

Members brought many nonperishable items for a hamper to be given to a needy family.

New members inducted at a candle-light ceremony were Mrs. D. Hardy, Mrs. B. Squirrel, Mrs. G. Nairn, Mrs. Le Brun, Mrs. D. Dakers, Mrs. D. Kler, Mrs. H. Yip and Mrs. Devlin.

WHO HAS BEST PARKING?

THE COLONY MOTOR INN

DOUGLAS at HILLSIDE
★ Complete Motel Facilities
★ Ample Free Parking
★ Payroll cheques cashed

THIS WEEK'S SPECIALS
PLACE YOUR ORDERS EARLY

Shortbread Cookies
Regular 75c. 2½ dozen ..... 49¢

Mince Tarts
6 for 36¢

Mince Pies
8", each ..... 55¢

Xmas Rings
Filled with Almond Paste $1.75
Fruit Cake, etc.

FREEZER SPECIALS
15 Loaves Fresh Bread
Sliced or Unsliced $2.55

MINTEN'S Drive-In Bakery
2405 DOUGLAS
Phone 383-3043
Open Weekdays 10 a.m. to 10 p.m.

TOOJAYS

A lovely selection of gifts . . . so feminine

SPECIALLY PRICED CHRISTMAS GIFTS

● Hostess Gowns
● Robes
● Purses
● Hats
● Dresses
● Jewellery
● Sweaters

All Beautifully Gift Wrapped

OPEN FRIDAY TILL 9 P.M.

Free Parking at Civic Parking Facilities

622 VIEW STREET
EV 2-9663

You're so fashionable

And so thoughtful when you choose Congress Playing Cards for gift-giving. With so many elegant designs, you can be sure of finding just the right ones for your friends.

CONGRESS PLAYING CARDS

WOODWARD'S MAYFAIR

Royal Oak Pharmacy
4472 W. SAANICH ROAD
GR 9-1614

WOOLCO TOWN AND COUNTRY

YEAR-END Clearance Sale!

STEWART
THE SHOE MAN
HAS TOO MANY SHOES

Here's a chance to buy your gifts for the whole family at startling savings!

SHOES AND SLIPPERS MAKE THE MOST ACCEPTABLE GIFTS

SNOW BOOT CLEARANCE
Lined toe boots in the very newest styles. Black.
14" high $8.88
9" high $7.88
7" high $5.88
6" high $4.88
Misses' red or black sizes 11 to 3 ..... $3.88

COWBOY BOOTS
A pair for every member of the family.
Men's "Bootlet" Calgary Diamonds $21.95
Men's "Spread Eagle" black or brown $13.95
Boys' and Girls' Arena, sizes 2 to 6 ..... $10.95
"Highland" sizes 7 to 2 ..... $7.95

SLIPPERS
Santa Claus always brings slippers. Here's a comfortable slipper for the little folks. Sizes 8 to 3.
OUT THEY GO AT $1.69

BEATTLE BOOTS
That's what he really wants for Christmas! New arrivals, 3 styles to choose from. The current rage for the well dressed young man.
Sizes 6 to 12 $12.95

"MODS" For the particular dresser. Three styles. New! Sizes 6 to 12 ..... $10.95

SENIOR BOYS' OXFORDS AND GORES
With the guaranteed soles. See the new points, sizes 3 to 8 ..... $7.88

"LONDON TOES" For the young business and college man. Kid or calf leathers $14.95

STEWART THE SHOE MAN
JUST OUT OF THE HIGH RENTS!
1315 BROAD ST.

To the First 25 Customers On Saturday Morning
A Regular $3.95 HANDBAG
will be given away for just $1.00

Ladies' FLUFFY MULES
White, blue, pink. Only 45 pairs
All sizes $1.99

SHEARLING SLIPPERS
Only sizes 6 and 7 left in the lot. Out they go at $1.99

Special on Top Grade Shearling Slippers—Every man deserves a pair for Xmas. All sizes $5.95 quality $4.88

"FOAMTREAD"
The best name in men's slippers in Canada!
Cosy, long wearing and washable. All colors and checks are shown. Only 75 pairs to be at $3.88

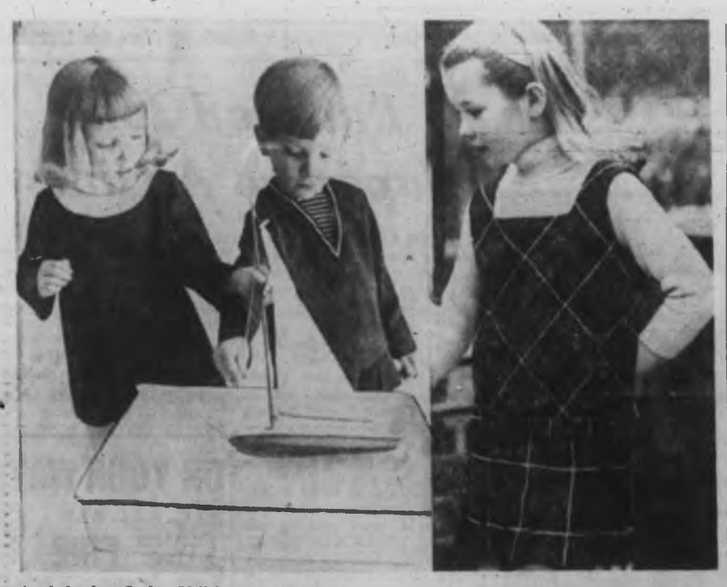

At left, by Judy Children's Wear of London, a washable dress in red, green or navy, and a Judy and John suit in red or navy with white striped inset. The pinafore dress with pleated skirt, right, is by Lestawear. All are of mixed British wool and Courtelle fabrics.

For Former Salesman

Antique Telephones Ringing Up Millions

By GAY PAULEY

NEW YORK (UPI)—Antique and reproductions of antique telephones are ringing up a multi-million dollar business for Ben Jamil, 32, who until five years ago was selling furniture.

It all started, Jamil said in an interview, when a seaman who liked to pick up antiques and knick-knacks as he roamed the world came into Jamil's small New York shop with among other items for sale a Scandinavian cradle telephone, circa 1920.

Jamil said he bought the phone, gussied it up with gold plating, and took it to one New York store famous for its housewares. Were they interested in retailing such an item? "They were," said Jamil, "and in a few weeks I was in Denmark scouring all the local telephone companies for cradle telephones."

The Scandinavian type is fancier than the traditional American telephone. It has the rectangular base, but comes with a tall (six to eight inches) pronged cradle for holding the ear and mouth pieces.

The off-beat phones became such a hit that Jamil quit the furniture business, and went back to Scandinavia to round up more old phones.

* * *

After "we cleaned out Scandinavia", the problem was where to turn next. Japanese manufacturers were the answer. Today, Jamil said, his firm exports 12,000 to 15,000 antique phone reproductions per month from Japan, many of them sold to the U.S. consumer, some through his export company to other parts of the world.

The number of designs long since has expanded—there are about 300. That one Danish cradle type still, though, is the best seller. They range in price from $5.95 to custom-jobs in the $400 and $500 class. One customer paid $1,100 for a phone decorated with jade and semi-precious stones.

One of Jamil's early problems was overcoming telephone company resistance to installing phones which were not their own. But as the Wall Street Journal noted recently, a large phone company "is officially—if reluctantly—giving its approval to installation of any kind of phone a consumer wants . . ."

The giant phone company, the Journal explained, had contended that many "foreign" phones were substandard. But now, it will for a flat fee insert its own innards in the "shell" the customer supplies.

"Lynda Bird Johnson has a cradle phone," said Jamil. "Mrs. John F. Kennedy bought one, vintage 1885, for the White House when she was re-doing it. Zsa Zsa Gabor ordered phones covered in leopard skin for her home."

While I sat in his office he took a long distance call. It was a famous movie actress asking if he could cover a phone in iguana and get it to her by Christmas.

"I'll try," said Jamil. "It'll cost about $400."

"We'll cover them in leather, ostrich, whatever the customer asks if we can find it."

Through his shopping, Jamil also collected antique phones from all parts of the globe. On his desk sets a conventional telephone, and a tall, brass-decorated phone, with double ear pieces (so two could listen), made in France around 1880.

"It's a rare thing," said Jamil. "A girl named Marsha Pearl . . . she was an editor for a book publishing house . . . brought it in . . . see if I could put a dial on it."

"I tried to buy it and kept staving her off for three years," he laughed. "She's now Mrs Ben Jamil, we have an infant daughter, and I finally have the phone."

GIVE BOOKS OF FAMOUS PLAYERS THEATRE TICKETS FOR CHRISTMAS
FREE BONUS TICKET IN EVERY BOOK!
Obtainable from ROYAL and CAPITOL

ANN LANDERS

Dear Ann Landers: I appreciated your letter to the 42-year-old woman who became pregnant. When her child was small she was constantly being mistaken for his grandmother and it was embarrassing. Something similar happened to me and I'd like to tell you how I handled it.

I was 40 years old and had two children in high school when my third child was born. No one was more surprised than I. When I took the baby out in the perambulator people used to stop me and say, "Oh what a darling baby. Your granddaughter? I replied, "No — my sister. Mom let me take her out for some air."

The astonishment on their faces worked wonders for my morale. I hope others will try it.—BJC

Dear BJC: An answer like yours can be priceless in a crisis. Thanks, Sister.

* * *

Dear Ann Landers: Here I sit in the classroom looking over the exams of 30 students. My school day will end in 30 minutes and I'll go home to my 67-year-old mother. I mustn't be late because Mother worries.

I was one of those dutiful daughters who stayed home to comfort my widowed mother when Dad died. That was 11 years ago. I am 33 now and the sole breadwinner for the family. After rent, food, utilities and doctor bills there is little left.

But my real problem is that I feel trapped! I can't tolerate Mother's whining, her criticism of my clothes, my hair, my friends. If I am a half hour late from school she questions me as if I were a child. I have suggested to her that she get a job. Her health is good and she could work. Not only would it help financially but it would give her an interest in living. She cries and says I am ungrateful.

I have been offered a fine position out West. Do you think a new environment will help? If I take it Mom will move with me. What should I do? — CRACKING UP

Dear Cracking: Accept the offer and insist that your mother take a part-time job when you get out West—even if it's only baby-sitting a few hours a day.

It takes two to create the problem you have—a domineering mother and a daughter who allows herself to be dominated. So throw away the crying towel, Girl. It's now or never.

Club Party

A jolly time was had at a combined Christmas party at the Carnarvon Park Bowling clubhouse, for the men and ladies of the Lawn Bowling and Winter Bridge clubs. The party was arranged by the ladies executive and 53 members attended.

Mrs. Christine Hunter, president, opened the affair with a welcome to all.

A festive tea was served, convened by Mrs. I. White and Mrs. E. Knoff.

Mrs. D. Thirlwall, past president, presented each member with a small gift from the Christmas Tree.

AMY By Jack Tippit

"I was almost asleep but the National Anthem on your television woke me up."

The sea-goingest RUM this side of the Caribbean
Melchers Distilleries Limited, Berthierville, Quebec
This advertisement is not published or displayed by the Liquor Control Board or by the Government of British Columbia

DON'T FORGET
WIPER'S ORIGINAL PARTY MINTS
For welcome gift when you go visiting or for your Christmas entertaining . . . everybody likes them.
95¢ per box Found Only At
THE ENGLISH SWEET SHOP
"The Sweetest Shop in Town"
738 YATES STREET Near the Odeon

Enchanting Gifts
From the Blue Window Gift Shop

Beautiful Peacock Wall Plaques
(As illustrated.) Size approx. 30"x34". Finished in choice of gold tones or natural peacock colors, at only $75.00 ea.

Officers of the Palace Guard Plaques
Brightly colored full dress uniforms, German, Italian, Russian, French. Approx. 24" long, at only $22.95 ea.

Oriental Plaque and Figures
Choice of gold, jade or red, at various prices.

Spanish Galleon Wall Plaque
Viking Ship and Viking Warriors Plaques

Heavy Hand-Cut Crystal from Czechoslovakia
Vases—Decanters—Bowls, etc. Many lovely pieces in various shapes and sizes. $2.98 to $59.50

Italian and Canadian Colored Glass
Hand blown and free form vases, bowls, swans, pheasants, brandy snifter, ashtrays, etc., at various prices from $1.98 to $29.95

PUNCH BOWL SETS
Several sets to choose from, priced from $12.95 to $49.95

A visit to Our Shop is a MUST if you are looking for a gift that is definitely different.

BLUE WINDOW GIFT SHOP
Victoria's Most Fascinating Gift Shop
1607 DOUGLAS ST. (Opp. Centennial Square) EV 3-5815

HOLIDAY SPECIALS!
CHRISTMAS SALE OF MIRRORS PLATE GLASS
25% OFF Regular Prices
PLATE-GLASS MIRRORS OF DISTINCTION
Manufactured by
Victoria Glass Co. Ltd. (¼" Belgian Plate)
(Not exactly as illustrated)

Ask to see the many attractive designs—
Crystal Palace, 18x26— Reg. $33.34. SPECIAL $28.76
Piccadilly, 12x16— Reg. $19.80. SPECIAL $14.85
Queen Elizabeth, 36x48— Reg. $118.91. SPECIAL $89.18
Leicester Square, 30x36— Reg. $84.30. SPECIAL $63.23
Copenhagen, 48x36— Reg. $109.50. SPECIAL $82.13

PLATE AND CRYSTAL Door Mirrors

18x54, Crystal— Reg. $16.84. SPECIAL $12.63
18x48, Crystal— Reg. $13.61. SPECIAL $10.21
12x48, Sheet— Reg. $10.85. SPECIAL $8.15
18x54, Plate— Reg. $23.60. SPECIAL $17.85
20x60, Plate— Reg. $29.98. SPECIAL $22.49

All Mirrors include Edges, Clips and Screws, and or Hangers
Other sizes available

FREE DELIVERY in Greater Victoria area. Allow 3 to 4 days for delivery. Installation extra.
Phone 388-4811 or 388-4141
Victoria Glass Co. Ltd.
2100 DOUGLAS ST.—Corner Douglas and Pembroke

SAFEWAY WEEK-END SPECIALS
Effective December 17 - 18

Manor House Frozen Fresh TURKEYS
Government Inspected
Fully drawn. Size over 6 lbs. to 16 lbs. Grade A Lb. 57¢
24 lbs. and over. Grade A Lb. 49¢

Baby Beef Arm Bone Roast
Full cut. Government Inspected, Canada Choice, Canada Good Lb. 49¢

Town House Apple Juice
Choice Quality, 48-oz. tin 2 for 69¢

Safeway Instant Coffee
10-oz. jar $1.19

Town House Tomato Juice
48-oz. tin 3 for 95¢

Cragmont Soft Drinks
Ginger Ale, Lemon-Lime, Cola, Collins Mix, Sparkling Water and Tonic Water. 28-oz. disposable bottles 5 for 89¢

Ovenjoy Bread
16-oz. sliced loaf 6 for $1.00

Empress Pure Mincemeat
24 fl. oz. jar 49¢

Japanese Mandarin ORANGES
Approximate 9-lb. box
$2.09 Box Bundle of 2 boxes $4.09

California Sunkist ORANGES
Sweet and Juicy Navels 8 lbs. $1.00

NUTS
Brazils, Filberts, Walnuts and Almonds 2 lbs. 89¢

GRAPEFRUIT
Florida Pink or White. Size 48s 10 for $1.00

Prices Effective December 17 and 18 in Victoria
We Reserve the Right to Limit Quantities
SAFEWAY
CANADA SAFEWAY LIMITED

Stan Delaplane

Tips You Off

This is one of the nicest times to drive around England. When every country pub has a blazing coal fire, and snow falls in the evening like a Dickens Christmas card scene.

The tourist season is long gone. No problem getting rooms in country hotels. But you need warm pajamas, woolly slippers and a snug robe. Because baby, it's cold inside! They just don't heat those hotel rooms.

"Maybe you could suggest a place, outside of London, for the holidays."

★ ★ ★

I spent a Christmas at Tunbridge Wells—a couple of hours south of London. A very pleasant town with several very British resort hotels. Meaning eight kinds of marmelade, kippers and cod toast for breakfast. But a certain charm for all that. The Elizabethan Barn served good dinners and was cozy and comfortable.

Tunbridge Wells became popular a couple of hundred years ago when the London gentry discovered it had a well with curative water—chalybeate, which local people said tastes like iron. Queen Victoria and Albert stayed at the Calverley Hotel. Their suites are marked with their names.

An hour's drive through brown bracken countryside and small villages takes you to Battle. There's a huge monastesy where King Harold was killed by a Norman archer in 1066. (It's haunted—naturally.) Buy handhamm.ered iron work. It's done by local people to carry on a tradition. Caesar, after invading Britain, set them to work making Roman armor. Same process today for fireplace tongs and pokers.

★ ★ ★

"From your experience could you suggest basic equipment for driving to Mexico City?"

No special car equipment needed. Roads are good. Plenty of gas and garages. I carry a couple of Thermos bottles. One with coffee. Fill the other with purified water before leaving your hotel. One small flashlight — Mexican bathrooms are always one step up or one step down. Sprained ankles are the touris' hazard.

★ ★ ★

"For Europe, would you advise travellers' cheques? Letter of credit? Money belt?"

For convenience it's worth it (to me) to use travellers' cheques. They cash anywhere, any time. I'd be nervous carrying a lot of cash, even in a money belt. I did use a letter of credit — once. And it was a shambles. The problem of bank procedures, different languages in each city. Everytime I wanted a $100, it was a supreme effort.

★ ★ ★

"Do you have anything for us to read? We plan to go to England in summer . . ."

I have put together a sort of "personal file" on a number of countries that I know well. Not a complete guide by any means. But what happened to me.

If you want a "personal file" sheet for planning a trip, tell me (in care of the Daily Colonist) where you are headed. I may have it for Europe or Pacific countries. Send a stamped envelope addressed to yourself. I also have a background sheet on living abroad. And one on bicycling on a shoestring budget.

★ ★ ★

"Somebody told us we must watch out for scorpions in Mexico . . ."

We all hear this—it's part of the story. Actually, I've only seen four scorpions in my life. And two of them were in Texas. Joe Nash of the Mexico City News says the scorpion story is overdone. (It's his beat. He should know.) Still I shake out my shoes before putting them on. And use a flashlight at night walking barefoot on tile floors.

Smoke, Jets, Heels Injuring Parthenon

ATHENS (AP) — The Parthenon, symbol of Greece's glorious history, is sick. Cause: air pollution, airliners and women's high heels.

Archeologists carefully examining the 2,500-year-old monuments on the acropolis above Athens discovered the white pentelic marble of the Parthenon temple is affected by the growing industrialization around the Greek capital.

A high degree of air pollution is causing corrosion of the honey-colored marble.

Another danger, a private study of Athens architects and engineers found, are the jet planes using Athens airport, eight miles away. Though it is illegal to fly near the acropolis, visitors claim they can feel slight vibrations from passing jet airliners.

The study also discovered women's heels are chipping away the Parthenon temple's flooring.

HAWAIIAN KING HOTEL WAIKIKI

All suits 4-room suites with COMPLETE KITCHENS and private balconies for only $12 (double) daily!

- maid service
- carpeting, elevator
- 24-hour switchboard telephone
- swimming pool, tropical setting
- free hula instruction
- $10 single, $12 double daily min.
- $2 each additional person
- MONTHLY DISCOUNT

Call your local Travel Agent or Write 417 Nahuanai St., Honolulu

PHONE 386-3277

TOTEM TRAVEL in the MAYFAIR SHOPPING CENTRE

E. F. (Ike) STEVENS

TOTEM TRAVEL EXCLUSIVE

HAWAII THIS WINTER

Special 3-week tour leaving Jan. 15, 1966 ..... $393.00

EUROPE IN THE SPRING

Special group leaving April 24, 1966, returning July 5, 1966. Immediate selection of cabins available. From $480.00

EXCITING MEXICAN HOLIDAY

Leave Victoria Feb. 25, 1966; returning March 12, 1966. Travel by C.P.A. Super DC8 Jet. Visiting Mexico City, Taxco, Acapulco. All accommodation, sightseeing and most meals included in tour price of ..... $496.00 (Canadian)

Membership in This Tour is Limited
Agents for Thomas Cook Travellers' Cheques
Always Plenty of Free Parking
Open Monday to Saturday, 9:00 - 6:00 p.m.
Thursday and Friday Evenings till 9:00 p.m.

Magic Mark Reached

VANCOUVER (CP)—For the first time in any one year passenger totals passed the million mark at Vancouver International Airport with 1,036,391 counted to the end of October.

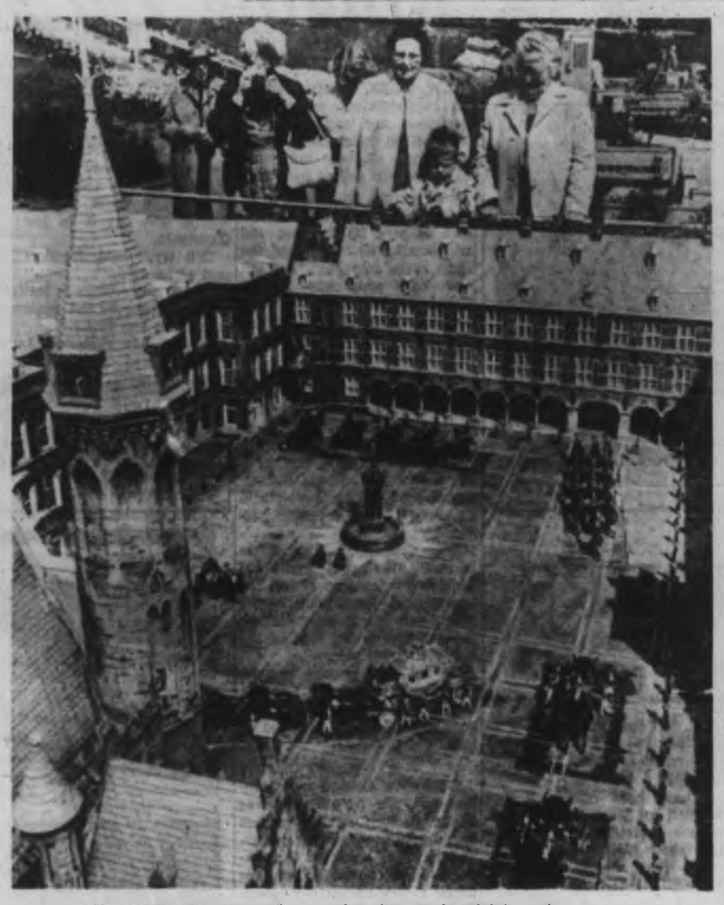

Tourists inspect houses of parliament in miniature city.

★ ★ ★ ★ ★ ★

Midget City Makes Visitors Gullivers

MADURODAM, Holland (CNS) —This fascinating midget "city" has its own miniature shops, churches, harbor and radio station.

Without a doubt the smallest city in the world, it is an exact replica, in miniature, of a typical Dutch city.

Visitors feel like Gulliver among the Lilliputians as they walk through its medieval and modern streets, and see the rich wealth of detail in its creation.

Just a tramcar's ride from The Hague, it is visited by thousands of tourists every year.

★ ★ ★

The route you take through this novel Lilliputian city is two miles long. After dark the city is illuminated by 45,000 electric bulbs. The tiny ships in the harbor also switch on their navigation lights.

Lights from a miniature airport tower sweep the sky every few seconds.

"Our toy town gives an authentic picture of ancient and modern Holland," a tourist spokesman said.

Life in this city-in-miniature is seldom still. Trains, trams and automobiles run, and there is even the Dutch traffic jam of cyclists at peak hours.

★ ★ ★

Ships sail, mills turn, cranes hoist their heavy loads, and the most modern of international trains run along the rails.

Madurodam even has its own miniature orchestra in the arts and sciences building.

This city has everything — museums, a castle, old town walls, a university, schools, theatres, cinemas, a radio station, a lunapark, and a zoo.

★ ★ ★

Canadian friends of the "little city" have sent over a miniature pine wood.

The original money for building the city was provided by Mr. and Mrs. J. M. L. Maduro, of Willemstad, Curacao, as a memorial to their only son, George, who died in a Nazi concentration camp at Dachau in 1945.

Thirsty Thief Takes Liquor

Some liquor and a black diamond necklace valued at $30 were stolen from the home of R. H. Sampson, 1405 Hamilton, Thursday night.

The thief entered by an insecure kitchen window.

Railroad Jolts Japanese Airlines

TOKYO (AP)—Japan's super-express train is giving domestic airlines the blues.

Carrying 800 passengers, the train covers the 322 miles between Japan's two biggest cities, Tokyo and Osaka, in three hours, 10 minutes. The sleek, white and blue Hikari (Flash) trains dart out of Tokyo's Central Station 26 times a day for a run that averages 103 miles an hour.

★ ★ ★

The route used to be a gold mine for the airlines. Their jets hop the distance between airports in half an hour, but the over-all trip between downtown Tokyo and downtown Osaka takes about 2½ hours.

Said a passenger riding the Hikari on a business trip:

★ ★ ★

"The difference in time gained now is no longer worth the trouble of driving out to the airport, waiting around for take-off, taking the risk of flying, and then having to drive back through dense traffic into downtown Osaka."

One month after the Hikari started operating, Oct. 1, 1964, with a cautious, experimental five-hour schedule, Japan Air Lines suffered a 38 per cent drop in the number of passengers in its Tokyo-Osaka route.

By the end of last month, Japan Air Lines noted a further 28 per cent drop in traffic. The other airline flying the run, All-Japan Airlines, suffered a 25 per cent decline.

ON YOUR WAY With FINE LUGGAGE From

VICTORIA'S LARGEST SELECTION AT

McMARTIN'S LEATHER GOODS

1605 Douglas 384-6613

EUROPE ★

INFORMATION AND PRICES ON ALL MEANS OF TRAVEL TO ENGLAND AND EUROPE

TRAVELEYDEN TOURS 766 FORT 388-4201

BOOK NOW for WARM and SUNNY HAWAII. Jan., FEBRUARY, MARCH, EASTER

Jet First Class, return 337.20
Jet Economy, return 263.50
Victoria to Honolulu, Canadian Funds

Consider all the Hawaiian Islands. Each one has its own special charm. Enquire today for all the exciting facts, accommodation rates in every price range

Serving the Hawaiian Islands for over 30 years Blaney's is recognized information, reservation and booking office for all the islands.

BLANEY'S Travel Service

520 Douglas (opposite Strathcona Hotel) 382-7254

Kent's 3 Days Only

Pre-Christmas Sale!

● Easy Terms ● Generous Trades

DISCS at DISCOUNTS! RECORDS and RECORD ALBUMS

Assorted labels, LP and Stereo on our Bargain Tables.

20% to 50% Off

Large selection of Xmas records, LP and Stereo for as little as $1.98

Essex Walkie Talkies, Extra Special $21.95
Lloyd Radios ..... ½ OFF
Sony Demonstrator Tape Recorders ..... 10% OFF
Rabbit Ears $1.49

1965 Stereo Clearance At Big Savings

Plus $20.00 to $100.00 Xmas bonus of Free Records of your choice, during this 3 day sale only.

RCA TRANSISTOR RADIOS

2 for the price of one

Choose an RCA radio from $69.95 to $89.95 and get $16.95 to $21.95 TRANSISTOR RADIO FREE!

RADIOS—RADIOS

Transistor, From $12.95
Tube Type, From $19.95
Clock Radios, From $29.95

Portable Record Player from $29.95

Christmas Gift Certificates $1 $2 $3 $4 $5 and up

PORTABLE TVs

Another ideal gift for the whole family. From $149.95

Open 8:00 a.m. to 9:00 p.m. Except Saturday
Park Free in the View Street Parkade — Use Our Rear Entrance Through to Fort Street

Kent's

Your Victoria Headquarters for Electrohome, Philips, RCA and Zenith Stereos and TVs

JOHN McMASTER LTD.

Now 35% Bigger in Area. New Stocks, Wider Choice. All With Our Extra Saving Pricing.

SUITS 2 and 3 button styles of finest wools, in all sizes. Reg. to $69.50 ..... $49.95

RAINCOATS A tremendous selection of styles, weights and brand names. We can fit you to a "T". Choose from ..... $16.95 to $59.50

SPORT COATS AND BLAZERS The finest selection of imported and Canadian jackets, including tweeds, corduroy. Very specially priced $22.50 $29.50 and $39.50

MAGEE SPORT COATS One of the world's finest values. Choice of colors and patterns. Very special price.... $49.50

MAGEE SUITS In the famous Irish twist, directly imported, the world's most rugged suit. Priced at $79.95 to $85.00

MEN'S knitted vests and cardigans from Ireland. Dressing gowns, dress and sport shirts, ties, socks, Stetsons. All ideal for CHRISTMAS GIVING!

OUR LADIES' DEPT. FEATURES

JUST ARRIVED — Fifty of the latest styled suits in boucle and all-wool tweeds. Extra special, priced from $49.50

IRISH HAND-KNIT SWEATERS Cardigan style. All colors. Special $29.95

CHRISTMAS SUGGESTIONS

Be sure to see our fine selection. Skirts (finest imported wools, Scotland). Cardigans, Pullovers, Scarves, Dressing Gowns.

LADIES' COATS

Plain and fur trims, some with suits to match, and trotter suits with fur collars, especially suited to Victoria's climate. Priced from ..... $49.50 to $100.00

Our stock includes all sizes in suits, coats, skirts from petite to extra large and fittings for the TALL GIRL too.

John McMaster Ltd.

Open Fri., 7-9 p.m. 1012 Fort St.

"Shop at the Store Where You Can Park by the Door."

EV 4-4712

Each of the six 12 oz. bottles in this new pack

fills four champagne glasses with a delightful Crackling Wine

(Or two champagne glasses twice. Who needs a crowd?)

GR-3-5

This advertisement is not published or displayed by the Liquor Control Board or by the Government of British Columbia.

Garden Notes

Poor Man's Mister

By M. V. CHESNUT

In the taking and rooting of cuttings, professional nurserymen are using a modern method known as mist propagation. The base of the slip is treated with a hormone rooting powder and is inserted in a no-soil rooting medium — sand, vermiculite, perlite, or one of these materials mixed with peat moss. The containers with their cuttings are placed under a plastic bubble or tent-like affair, and special apparatus is used to squirt a fine mist of plain water into the air around the slips at regular intervals.

The very high humidity of the air under the bubble of plastic keeps the slips from wilting while forming their roots, while the open texture of the no-soil rooting medium permits excess water to drain away readily, with no waterlogging to inhibit rooting.

★ ★ ★

A professional mist propagator is an expensive piece of equipment, out of reach of the backyard gardener, but there is no reason why this high-humidity principle shouldn't be used in rooting bits and pieces of shrubs, trees and plants. The trick here is to seal up the pots of slips in plastic bags and keep them in full sunlight while the slips are rooting. There will be plenty of mist in the bag, as evidenced by the condensation on its sides.

For the sake of lightness, cost and convenience, I suggest plastic or waxed cardboard containers. These could be ice cream or cottage cheese tubs, cut-down milk bottle cartons, or what have you, but be sure to punch a few nail holes in the bottom for drainage.

★ ★ ★

Very coarse sand could be used at a pinch for the rooting medium, although I think vermiculite is ever so much better, perlite better still, and a 50-50 mixture of perlite and peat moss best of all. Pack the mixture fairly firmly into the cartons as roots won't form in a too-loose medium. Give it a good watering, then insert your slips as closely as you please as long as they aren't actually touching one another. Moisten the cut ends of the slips first and dip them in Rootone, Stim-Root, Ree-Root, or Seradix powder.

Place the pot of slips within a suitable sized plastic bag, then fold down the top of the bag, making several folds, and clipping the folded portion with paper clips or spring clothes pegs. Place in a sunny window, and that's all there is to it.

If you have a shortage of windowsill space, or if you are rooting a great number of cuttings — say, for the making of a new hedge — a good stunt is to stretch a strong cord or wire across the upper part of a sunny window and clip the plastic bags to this with spring clothes pegs. This will get your little "mist propagators" up out of the way and leave the sill free for its rightful occupants.

★ ★ ★

No watering is ever needed, for there is no way moisture can escape from the plastic bag, moisture evaporating from the original watering condenses on the side of the bag, runs down to the bottom, and is re-circulated. As no soil is used, there is no risk of soil-borne damping-off disease. Usually the bags can remain closed throughout the whole rooting process, until such time as new growth at the tips of the cuttings signals the success of the operation. On one occasion only, I had a spot of mildew start up on the leaves of my slips, and this was checked quickly by cutting a slit in the bag to admit air.

Under this system, Wandering Jew, coleus and mint slips will root in five days, geraniums and philodendron in ten, and cuttings from various shrubs in a matter of weeks instead of the usual year or more.

The Little World of SHEILAH GRAHAM

Claudia Spurns Marriage

NEW YORK (NANA)—"First thing in America they ask me, 'How is it you are not married'," said **Claudia Cardinale** who is 26 years old and has never taken the plunge.

"I will tell you why I am not married," confided the attractive Italian star. "It is because I don't need it. I don't want to get divorced one month later."

I have heard that Claudia's heart is in the safe keeping of an attractive Italian producer, but as she did not volunteer this information, I did not ask her. Instead we discussed some of the leading men with whom she has worked in the seven years of her career as a movie actress.

★ ★ ★

Anthony Quinn was her man in The Centurians, filmed this past summer on the south coast of Spain. Her description of Quinn: "He's a storm, a volcano." They were friendly, but Tony was busy, what with having **Jolanda** and his two sons by her with him on the set all the time.

French star **Alain Delon** also starred in The Centurians. "I have made three pictures with Alain," said Claudia. "The other two were The Leopard, and Rocco and his Brothers." This picture made Claudia an international star.

★ ★ ★

"Alain is considered in France—and everywhere I think—one of the most important actors," said Claudia. "Alain is very sure of himself. Women like him very much. He has the air of 'I don't care very much' and women like that. It is not easy to be a friend with Alain until he knows you. Tony Quinn is warm right away. But you have to get to know Alain. He is a big star and everyone is aware of this on the set. Outside it is different. He is a pal. But inside, while he is very nice, he is distant. We didn't become friends in The Leopard but now we are. I know his wife, his child."

★ ★ ★

Burt Lancaster has made two pictures with Claudia —The Leopard, and currently, The Professionals. "He knows so much about Italy it's amazing. He even speaks Italian. He is very businesslike when he is working," says Claudia. "I did not get to know him at all during The Leopard. He is much easier now. I am enjoying this picture. I am the only woman among so many men, Burt, **Lee Marvin, Robert Ryan, Jack Palance, Ralph Bellamy, Woody Strode.**"

★ ★ ★

Marcello Mastroianni. "I did my first important movie with him, The Magnificent Antonio. I must say he's very clever with the women. He's doing many things, but nobody knows. He doesn't like **Brigitte Bardot.** She's not his type. She's too young-looking. His fame happened so suddenly. He became in life exactly as he was in Divorce Italian Style. And the same in 8-½, like **Fellini.**" Claudia was also in this film.

As you can see, the Italian beauty has worked with many top male stars. But she has not yet starred with the man who discovered her—**Omar Sharif.** When she was 16 and he was a big star in Egypt, he picked her

★ ★ ★

CLAUDIA CARDINALE during filming in Brazil

for a bit role from a line-up of Tunisian girls. (She was born in Africa.) "We may work together this year, in Italy or France. I like Omar very much. With the women, he is very gallant."

Claudia had nothing to say about her recent co-star in Blindfold, **Rock Hudson.**

★ ★ ★

"Five films I have made this year. I don't know why I work so hard. Perhaps I was so interested in the films. Sandra, with **Visconti,** won the Venice film festival. Then I did Blindfold in Hollywood. My first impression of Hollywood was bad. I wasn't happy at all. I was living in a hotel, and there was no noise at all. I'm used to noise. But when I had a house and have some friends, then I am happy." Before The Professionals, Claudia starred in A Rose for Everyone in Rio. "I was happy. I was surrounded again by seven men."

Always surrounded by men, but . . .

ERMA BOMBECK Deplores Hairy Trend

Boys Will Be Girls

Last summer I predicted in my column that long hair for men and boys was on its way out.

I got my information directly from a hysterical barber who maintained this theory even after he sold his shop and went into the used car business.

Now I must report that not only is their hair getting longer, but they're having it styled, set with special hair stiffener, heat-treated under hair dryers and sprayed with a scent of gin!

In short, girls, men are integrating our beauty shops. I wouldn't have believed it myself had I not seen a picture in a newspaper of three men relaxing under beauty capes and hair dryers and looking for the world like three women at the end of a bad week.

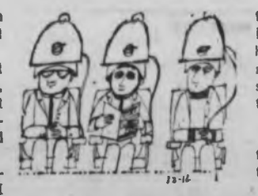

It isn't the fact that men are going to be bettered coiffured that bothers me. Or the fact that, when I lean over to the next dryer to complain about my husband, it IS my husband.

It isn't even the waste of all that precious gin being rubbed into the scalp. It's just that I hate to see the two-sex party system die out. It's always been such a happy arrangement . . . the male and the female.

★ ★ ★

When you fellas are ready to throw in your hair nets, here's the deal I propose.

- Men keep short hair. Women will grow theirs longer. (Just for instant sex identification.)
- Men swear off ruffled evening shirts and scanty sandals. Women will give up wearing slacks, jeans and boots up to their knees.
- Men relinquish cigarette holders. Women swear off pipes and cigars. (We'll even toss in blowing cigarette smoke through the nostrils.)
- Men give up floral after-shave lotions. Women give up leather jackets and shapeless sweat shirts.
- Men stay out of kitchens. Women stop decorating windows of Volkswagens with organdy curtains.
- Men keep out of beauty shops and tea rooms. Women consider pool rooms out of bounds.

It won't solve the problem entirely, but it's a start toward separating the men from the women.

ATTENTION, TEENS
You'll Enjoy Shopping At
ROSE'S JEWELERS
PIERCED EARRINGS 14k gold posts pair $2.00
PINS, EARRINGS, BRACELETS and NECKLACES from $1.00
SCHOOL RINGS, PINS Wooden, Plastic and Sterling
FRIENDSHIP RINGS $1.00
Free Gift Wrapping
ROSE'S LTD.
1317 Douglas Jewelers

ATTENTION BOYS!
YOUR OWN
PROFITABLE BUSINESS
For only an hour each day you can have monthly profits of $25 to $30. by applying for a Colonist newspaper route now available in Burnside-Marigold area.
Call in at Colonist Circulation office and fill in your application or call Mr. L. Aitken, district manager, at 383-4111. It's first come, first served.

OPEN
25 HRS. DAILY
Fast Service at the Pumps
WESTVIEW
CHEVRON SERVICE
Trans-Canada Hiway and Tillicum Road

386-2121

CLASSIFIED WANT ADS

386-2121

AFTER-HOUR TELEPHONES

11:30 p.m. to 7 a.m.

383-8300

Sports 383-7000

Editorial 383-4500 or

Circulation 383-0725

BOX REPLIES

All replies to private box numbers available from 8:00 a.m. to 6:00 p.m. Monday to Friday inclusive.

• • •

OFFICE HOURS

Classified Counter, 8:00 a.m. to 6:00 p.m. Business Office, 9:00 a.m. to 5:30 p.m. Monday to Friday inclusive.

CLOSED SATURDAY

• • •

TELEPHONE HOURS

8:00 a.m. to 8:00 p.m. Monday to Saturday inclusive.

• • •

CLASSIFIED COPY DEADLINES

Regular classified advertisements may be placed at the counter, 8:00 a.m. to 5:00 p.m. on the day prior to publication, Monday to Friday inclusive. By telephone, 8:00 a.m. to 5:00 p.m. Monday to Saturday inclusive.

All classified semi-display copy must be in the businessman of Victoria Press Ltd., 2631 Douglas Street, by 4:00 p.m. on the day prior to publication, with the exception that copy for Sunday Colonist must be in by 4:00 p.m. Friday.

CLASSIFIED RATES FULL COVERAGE

7¢c per line per weekday; 8¢c per line per weekend; 7¢c per line for three consecutive days; $1.42 per line for six consecutive days. Minimum advertisement two lines only. Contract rates on application.

Birth Notices, $1.50 per insertion.

Marriages, Engagements, In Memoriam Notices, Cards of Thanks, Death and Funeral Notices, not exceeding 12 lines, $2.50 first insertion and $1.50 subsequent insertions. Each additional line, 20c daily.

Births, Deaths, Marriages, Engagements, In Memoriam Notices, Cards of Thanks not accepted by telephone.

TERMS OF PUBLICATION

The Victoria Press Ltd. shall not be liable for non-insertion of any advertisement beyond the amount paid for such advertisement.

In the event of an error occurring the liability of Victoria Press Ltd. shall not exceed the charge for the space actually occupied by the item in question.

All claims on error in publication shall be made within 12 hours thereafter and if not made shall not be considered. No claim will be allowed for more than one incorrect insertion nor for errors not affecting the value of the advertisement.

All estimates of cost are approximate. Advertisers will be charged with space actually used.

All advertising copy will be subject to the approval of the Victoria Press Ltd. who reserve the right in its sole discretion to classify, reject or insert copy furnished.

While every endeavour will be made to forward replies to box numbers to the advertiser as soon as possible, we accept no liability in respect of loss or damage alleged to arise through either failure or delay in forwarding such replies, however caused, whether by negligence or otherwise.

SUBSCRIPTION RATES

Wherever carrier service is maintained $2.00 per month.

Single copy sale price: 10 cents daily; 14 cents Sunday.

By mail Canada and British Commonwealth: one year, $16; six months, $8.00; three months, $3.00; single month, $2.00. Australia, month, $2.50; U.S.A. Foreign, $3.00 per month.

Authorized as second-class mail, Post Office Department, Ottawa. Member of Audit Bureau of Circulation.

CIRCULATION REPRESENTATIVES

Duncan, P. J. Rogers 748-8611
Port Alberni, Mrs. A. Munn 723-8312
Nanaimo, R. Lakey SE 3-2768

United States representatives:

De CLERQUE SHANNON
New York, Chicago, Detroit, Cleveland, Atlanta, San Francisco, Los Angeles.

DUNCAN BUREAU

Duncan Chamber of Commerce Bldg., Post Office Box 182. Office and telephone hours 1 p.m. to 5 p.m. Monday to Friday inclusive.

INDEX TO WANT AD HEADINGS

	Classification No.
Acreage for Sale and Wanted	154
Announcements	14
Antiques	85
Apartments to Rent, Furnished	128
Apartments to Rent, Unfurnished	129
Apartments Wanted	130
Auto Body and Painting	109
Auto Repairs and Service	108
Auto Financing and Insurance	110
Bands, Musicians and Orchestras	92
Bicycles	98
Births	1
Boats and Marine	89
Building Supplies	61
Burial Parks	15
Business Opportunities	149
Business Personnel	40
Business Services and Directory	36
Cards of Thanks	8
Cars for Sale	100
Cars and Trucks Wanted	119
Chicks, Poultry, Hatching Eggs, Supplies	93
Coming Events	15
Commercial Properties	127
Convalescent and Rest Homes	126
Cottages, Campsites, Summer Resorts	117
Country Homes and Properties	133
Duplexes to Rent	125
Dancing	46
Deaths, Funerals and Lodge Notices	5
Education	42
Engagements	7
Exchange Real Estate	147
Farms for Sale and Wanted	154
Farm Implements	71
Female Help Wanted	26
Florists	12
Foreign Import and Sports Cars	101
Fuel	60
Funeral Directors	10
Furniture	82
Garden Supplies	74
Gulf Islands Properties	152
Halls, Stores and Offices to Rent	131
Hotels	126
Housekeeping Rooms to Rent	125
Housekeeping Rooms Wanted	126
Houses to Rent, Furnished	122
Houses to Rent, Unfurnished	123
Houses Wanted to Rent	124
Houses for Sale	150
In Memoriam	9
Listings Cancelled	148
Listings Wanted	148
Livestock and Supplies	92
Lost and Found	20
Machinery	72
Male Help Wanted	21
Male or Female Help Wanted	22
Marriages	3
Miscellaneous for Sale	80
Miscellaneous Wanted	81
Miscellaneous to Rent	86
Wanted to Rent, Miscellaneous	87
Monumental	11
Mortgage Loans and Insurance	141
Motorcycles	98
Moving and Hauling	135
Musical Instruments	68
Music Teachers	69A
New Car Directory	99
Parts, Accessories	107
Personal Loans	140
Personals	39
Pets and Supplies	90
Places to Visit	16
Professional Services	37
Property for Sale	154
Property Wanted	155
Restaurants	16
Room and Board	120
Rooms to Rent	121
Rooms Wanted	122
Situations Wanted (Female)	30
Situations Wanted (Male)	29
Situations Wanted (Male or Female)	31
Sporting Goods	70
Stores and Furniture	83
Swaps	88
Teachers Wanted	27
Tires	105
Tourist Accommodation	118
Travel	96
Trade Schools	41
Trailers and Trailer Parks	112
Trucks	103
TV, Radio Sales and Service	94
Vacation Guide	114
Wanted to Borrow	142
Wanted to Buy Houses	153
Waterfront Properties	156

PHONE DIRECT

386-2121

TO PLACE YOUR CLASSIFIED AD

1 BIRTHS

ADAMS—Born to Mr. and Mrs. M. R. Adams, 2610 Rainville Rd., Victoria, B.C. on December 15, 1965, a daughter, a sister for Ken and Dale. Many thanks to Dr. J. G. Patterson and maternity staff.

SANDYS-WUNSCH—Born to Reverend and Mrs. J. Sandys-Wunsch, 835 Balmoral, at Royal Jubilee Hospital, on December 17, 1965, a son, Donald Alan, 8 lbs., 8 ozs.

5 DEATHS AND FUNERALS

ABBOTT—Passed away in Victoria on December 15, 1965, Mrs. Eva Marion Abbott, beloved wife of Dudley Vernon, 3301 Metchosin Road, Colwood; born in Winnipeg, Man., and a resident of Victoria for the past nine years. Besides her husband she leaves one son, Ralph V. of Vancouver; one sister, Mrs. Norma McCallum of Vancouver; two brothers, Thomas Ferguson of Vancouver, and D. Malcolm Ferguson of Campbell River, B.C. Funeral services will be held on Saturday, December 18, 1965 at 3 p.m. in the Thomson & Irving Funeral Chapel, followed by cremation.

ANDREWS—In Victoria, on Wednesday, Dec. 15, 1965, Mrs. Zetta Hall Andrews. She was born in Hastings, Ont., and has been a resident of Victoria for the past few months. She leaves two sons, Dr. J. L. Andrews of Victoria and William of Coburg, Ont.; four grandchildren and one great-granddaughter.
Her remains will be forwarded to Thull Funeral Home, Toronto. Chaplin's are in charge of arrangements.

BURKHOLDER—In Victoria, B.C., on December 16, 1965, Mr. Gedge Wesley Burkholder, aged 81 years, late residence Suite 206, 1760 Fort Street, formerly of Edmonton, Alberta. He leaves his loving wife Myrtle at home; two sons, Erlin and Wilson, Edmonton, Alberta, two grandchildren, his sister, Mrs. Margaret McConnell, Millet, Alberta. Mr. Burkholder served with the Canadian Engineers for three and a half years during the First World War. Services will be held in the Sands Mortuary Limited "Memorial Chapel of Chimes" on Saturday, Dec. 18, 1965 at 3:00 p.m., Rev. Austin M. Angus officiating. Interment in Royal Oak Burial Park. (Flowers gratefully declined.)

DAVIDSON—In Victoria, on Wednesday, December 15, 1965, Gordon Wendell Davidson, of 1358 Trans-Canada Highway. He was born in Toronto, Ont., and had resided in Victoria for two years. He leaves his wife Barbara; a daughter Joan, and a son Tobey at home, also a sister, Mrs. Doris Gordon of Toronto.
The Rev. J. A. McLeod will conduct a funeral service on Saturday, December 18, 1965, at 1:30 p.m., in Chaplin's Funeral Chapel. Interment in Royal Oak Burial Park.

GRAHAM—Suddenly in Victoria, on Dec. 14, 1965, Mr. Pierce D. Graham, aged 59 years, a native son of Vancouver Island, of 783 Market Street. He is survived by his wife, Emily; his son, Basil, at home; and sons, Morton, of Dunsmuir Mills, Ont., and Pierce of Kamloops, B.C.; his mother, Mrs. Ellen Graham, of Victoria; his brother, Morton of Cumberland and sister, Mrs. Janet Simms of Courtenay. Services will be held in McCall Bros. FLORAL CHAPEL, Johnson and Vancouver Sts. on Saturday, Dec. 18 at 1:30 p.m. Followed by cremation.

LEE—In hospital in Victoria, B.C., on Dec. 15, 1965, Lee Wah Hon, aged 62 years, of 1128 Grant Street, born in Victoria, B.C. He is survived by his wife, two sons and two daughters in China, many grandchildren.
Funeral services will be held in the Thomson & Irving Funeral Chapel on Saturday, Dec. 18, at 1 p.m., Rev. Howard Ha officiating, followed by interment in the Royal Oak Burial Park.

McCLELLAN — On December 16, 1965, in Vancouver, Mr. Reginald Campbell McClellan, aged 68 years, formerly of 1008 Richardson Ave., and Candlac District, Sask., a resident of Victoria since 1946. He leaves his wife, Elizabeth; 3 sons, Emerson of Qu'Appelle, Sask., Gordon of Candlac, Sask., Doug of Maple Jaw, Sask., Ken of Richmond and Ron of Vancouver; 3 daughters, Mrs. C. (Ethel) Warwick of Grenfell, Sask., Mrs. A. C. (Myrtle) Ellis of Regina and Mrs. F. L. (Loreen) Yeates in Germany; 18 grandchildren; one great-granddaughter; 2 sisters, Mrs. Mabel Pretty of Edmonton and Mrs. R. A. McDonald of Burnaby. He was predeceased by a son, Hilson in 1962. He was an Elder of Belmont United Church.
Services will be held in McCall Bros. FLORAL CHAPEL, Johnson and Vancouver Sts. on Monday, Dec. 20 at 3 p.m. Rev. M. Henderson officiating. Interment Hatley Memorial Gardens.

POWLEY—At his residence on Chester Road, Duncan, B.C., on Dec. 14, 1965, William Powley, age 80 years. A veteran of the last war he served overseas with the Saskatchewan Light Infantry. Survived by his widow Dorothy; one son William with the RCAF, Dona, Sask.; two brothers, John A. of Duncan and Raymond, West Hollywood, Florida; four sisters, Mrs. Alfred (Eleanor) Van Impe, Saskatoon, Mrs. William (Mardie) Sheard, Regina, Mrs. N. J. (Florence) MacDermid and Mrs. Esther Williams, North Burnaby; one step-daughter, Mrs. Norman Morissaau, Quesnel, B.C.
Funeral service will be held from the Hirst Funeral Chapel on Monday, Dec. 20 at 11 a.m. with Rev. W. E. Greenhalgh officiating, followed by cremation.

REEVES — At Rest Haven Hospital, Sidney, B.C., on December 16th, 1965, Mr. James Robert Williams Reeves, age 88 years. Born in England and had been a resident of Sidney for the past 15 years, residing at 9709 Fifth Street. He leaves his daughters, Mrs. C. H. (Edna) Copeland, Sardis, B.C., Mrs. George (Isabel) Holt, Pine Lake, Alberta; 7 grandchildren; one brother, Wilfred Reeves, Red Deer, Alberta, also sisters, Mrs. D. J. McNeil, Red Deer, Alberta, and Mrs. T. T. Britton, Sylvan Lake, Alberta. The late Mr. Reeves was a member of The Old Age Pension Organization, "Sidney Branch No. 25".
Services will be held in the Sands Funeral Chapel of Roses, Sidney, B.C. on Monday, December 20th, 1965 at 10:30 a.m. Rev. Dr. Kenneth M. King officiating. Interment in the Anglican Cemetery, Chilliwack, B.C.

RUBENOK—In Victoria, B.C., on Dec. 15, 1965, Mrs. Susan Rubenok, aged 68 years. Born in Sherbourne, Mass., and had been a resident of Victoria for the past 30 years, residing at 24 Bushby Street. Predeceased by her husband, Joseph Rubenok, on March 17, 1961. Survived by her daughters, Mrs. F. W. (Lorraine) Potts and Mrs. Alice Stuesel, Victoria, B.C.; three grandchildren; her mother, Mrs. Jennie La Vaughn West, Victoria, B.C.; her brothers, Fred West, and Earl West, Victoria, B.C., and Lawrence West, Burnaby, B.C.
Services will be held in the Sands Mortuary Limited "Memorial Chapel of Chimes" on Saturday, Dec. 18, 1965, at 10:30 a.m. Padre Douglas Kendell officiating. Interment in Royal Oak Burial Park.

SHERWOOD — At Seattle, Wash., on Dec. 14, 1965, Miss Sarah Olivia Sherwood of 1631 16th Ave., Seattle, a native daughter of Victoria. She was a member of the Registered Nurses' Association, Seattle, and member of the Emmanuel Baptist Church, of this city. Survived by one sister, Mrs. Rhoda Boyce, Victoria; two brothers, George L. and Percy W., Victoria; 3 nieces, Mrs. Carol Chalmers, Victoria, Mrs. Karl Young, Seattle, and Mrs. Frank Symes, Scarborough, Ont.
Funeral service in HAYWARD'S FUNERAL CHAPEL on Monday at 2 p.m. Rev. A. C. Harrill officiating. Interment in Victoria's Historic Ross Bay Cemetery. Supervised parking adjoining the chapel.

SMITH—At her residence, 1981 Glendale Road, Sooke, B.C., on Dec. 11, 1965, Mrs. Jessie Nellie Smith, aged 74 years. Born in Tunbridge Wells, Kent, England, and had been a resident of Sooke for the past two months, formerly of Glenbain, Sask.
Services will be held in the Sands Funeral Chapel of Heather, Colwood, B.C., on Monday, December 20th, 1965 at 11:00 a.m. Rev. William Z. Van Druten officiating. Interment in Vanguard, Saskatchewan.

THOMSON—Suddenly in Victoria, on December 13, 1965, Mr. Richard Thomson in his 65th year, of 2164 Cadboro Bay Rd., born in Johannesburg, S.A., and a resident in B.C for 57 years. He is survived by his wife Janet; 3 sons, one brother, Alex, in Nanaimo; also 2 sisters presently visiting in England. He was a member of Chemainus Lodge No. 114, A.F. & A.M. B.C.R.
Services will be held in McCall Bros. FLORAL CHAPEL, Johnson and Vancouver Sts., on Saturday, Dec. 18, at 3:15 p.m., Rev. W. Van Druten officiating. Followed by cremation. (Flowers gratefully declined).

8 CARDS OF THANKS

My sincere thanks to the people of Saanich who voted for me and elected me to be their representative on the Board of School Trustees of District 63. To everyone a very happy Christmas and best wishes for 1966.—Frances M. B. Thompson

We wish to thank all of our friends and neighbors for their kind words and messages of sympathy after the loss of our esteemed friend, Mr. George Elliott. Special thanks to Dr. Plak, and nurses and attendants of the Royal Jubilee Hospital.

My sincere thanks to all who supported me in the civic election.—Evelyn MacKenzie

9 IN MEMORIAM

FERRIDAY—In loving memory of Annie Ferriday who passed away December 19, 1953.
The depths of sorrow we cannot tell,
Of the loss of one we loved so well.
And while she sleeps a peaceful sleep,
Her memory we shall always keep.
—Sadly missed by her family.

MacBRIDE—In loving memory of Colin Gordon MacBride sad passing, London, England, December 19, 1946.
—Ever remembered by his loving sister, Bessie MacBride-Campbell, 2820 Phillip St., Duncan.

10 FUNERAL DIRECTORS

McCALL BROS.
Funeral Chapels
1100 Vancouver Street
EV 5-4408 EV 5-4408 EV 5-4408

Covered, heated Concourse. Aids for the Hard-of-Hearing. Free Parking across the street . . . McCall's

SATURDAY

OVERGARD, Mr. Oscar
10:00 a.m.—Floral Chapel.

NAPPER, Mrs. Sarah Ann
1:00 p.m.—Family Chapel.

GRAHAM, Mr. Pierce D.
1:30 p.m.—Floral Chapel.

THOMSON, Mr. Richard
3:15 p.m.—Floral Chapel.

TO BE ANNOUNCED

SMITH, Mr. Emil
FERGUSON, Miss Annie
FERGUSON, Mr. Robert
McCLELLAN, Mr. Reginald Campbell

THREE FUNERAL CHAPELS DEDICATED TO THOUGHTFUL SERVICE

SANDS MORTUARY LTD.
Memorial Chapel of Chimes
Victoria, B.C. EV 3-7511

CHAPEL OF ROSES
Sidney, B.C. 656-2932

CHAPEL OF HEATHER
Colwood, B.C. GR 8-3821

Established 53 Years

THOMSON & IRVING
Funeral Chapel

Est. 1911 Formerly of Winnipeg
A Dignified and Understanding Service at Moderate Cost
PRE-NEED AT NEED SHIPMENTS
1823 Quadra Street Phone EV 4-2812

HAYWARD'S CHAPEL
Directors of funeral service.
Superior service since 1867
734 Broughton St. EV 6-3008
Member
"The Order of the Golden Rule"
A. W. Francis W. H. Hayward

CHAPLIN'S FUNERAL CHAPEL
Kindness—Courtesy—Service
1180 Fort EV 4-5812

11 MONUMENTAL

MORTIMER'S
MONUMENTAL WORKS
ESTABLISHED 1877
"The Finest in Craftsmanship"
638 David Street EV 3-6421

VICTORIA MONUMENT LIMITED
"Memorials of Distinction"
EV 2-5634

STEWART MONUMENTAL WORKS LTD. Monuments since 1896
1408 May Street EV 4-3432

12 FLORISTS

BROWN'S
THE FLORISTS
In the "Heart of Victoria" for 54 years
Flowers Wired Anywhere
618 View Street
388-5545 EV 4-3521 Nights

In Victoria It's
BALLANTYNE'S
For Flowers
EV 4-0555; Night 478-2873
"Flowers By Wire"
900 Douglas St.
Opp. Strathcona Hotel

14 ANNOUNCEMENTS

PRO PATRIA BRANCH, ROYAL Canadian Legion. The following are the winning numbers in the Christmas Tombola:

TURKEYS:

1118	534	5343	301	4430	2787
5396	4697	443	2810	2879	2258
2611	3104	1442	2988	3634	1714
130	4482	5042	1941	1917	788
3964	4443	2800	2602	928	2714
5079	5343	780	4773	1181	4774
2884	4351	3598	922	5272	1548
4578	5802	4495	3768	2101	4758
2833					

HAMS:

2125	1985	1926	352	836	
806	1871	2125	1440	5826	
4491	2338	3673	1029	3294	
431	3876	4120	1715	2210	
4463	1776	5134	98	933	
3308	5245	789	650	3330	
1789	1950	1533	3459	1130	
1061	1248	4383	1904	5421	
993	2080	2829	2174	1293	
772	4428	2107	4778	3675	

WINNERS OF SYMPHONY Women's Committee Xmas Draw: 1st prize, R. Ashmore. EV 5-1958; 2nd prize, C. H. Thomas, 2443 Trent St.; 3rd prize, Mrs. J. Potts, 989 Foul Bay Road; 4th prize, D. J. Slater, 5231 Santa Clara Ave.; 5th prize, Hans Siegrist, 347 Richmond Road.

15 COMING EVENTS

CLASSIFIED COPY DEADLINE for the CHRISTMAS HOLIDAY PERIOD

Classified Semi-Display Advertising for

Saturday Colonist, Dec. 25th
Monday Times, Dec. 27th
Tuesday Colonist, Dec. 28th
Tuesday Times, Dec. 28th

2 P.M. DECEMBER 24

Regular casual classified ads may be phoned in until 5 p.m., December 24th for Saturday Colonist, December 25th and Monday Times, December 27th.

BOXING DAY
MONDAY, December 27th
Telephones Open 8 a.m. to 4 p.m. for Tuesday Colonist, December 28th, Tuesday Times, December 28th

TELEPHONE
386-2121

SPECIAL
CHRISTMAS BINGO
At
EAGLES HOME
SATURDAY, DEC. 18, 7:30 P.M.
732 VIEW STREET
No game less than $10
Five extra games
Refreshments available
Come and enjoy yourself at the most friendly game in town
20 GAMES, 6 CARDS—$2
Admission $1.00
TURKEY PRIZES
SPECIAL DOOR PRIZE
EVERYBODY WELCOME

C.P.R. PENSIONERS
ANNUAL DINNER
Tuesday, Dec. 21, 6 p.m., Empress Hotel. Visiting C.P.R. pensioners are welcome. Tickets can be obtained at the door.

21-UP (UNATTACHED) DANCE, 1078 Gov't. St., this Saturday, 9-12. New Year's Eve Dance tickets ready.
Only $3 if you belong to us already. Five hours dancing, lots of fun, Turkey supper, prizes, don't be glum.
New Year's Eve tickets at hall, or P.O. Box 744, or phone 382-3624. Book early, attendance limited.

A GO GO
Work Point Barracks Gym, foot of Lampson Street, 8:30 p.m., December 18. Sponsored by Student Militia. Tickets at the door.

NORWEGIAN-CANADIAN CAROL night, Sunday, Dec. 19, 7:30 p.m., Sons of Norway House, 1110 Hillside. Children's Christmas Tree party, December 21, 2 p.m.

OLD TIME DANCE, LAKE HILL Hall, 3990 Quadra, Saturday, 9-12, 75c. Coumbian Orchestra. Reserve now for New Year's Eve.

20 LOST AND FOUND

LOST—LIGHT BROWN LEATHER billfold. Owner T. J. Birkenhead. Contains cheque books, personal credentials and small sum of money. Reward for return. Phone office 383-4191, home 479-6814.

LOST — WOULD THE PERSON who found wallet in Pro Pal Legion Hall, Dec. 13, contact Victoria Press, Box 493.

FOUND — LARGE BLACK AND white neutered cat; Emerson, Ginger fluffy kitten; Darwin, C.P.L. 383-8190, 384-9092.

LOST — GERMAN SHEPHERD dog, black and silver. Answers to name of "Hundt." Reward. 386-9508.

LOST—GIRL'S GLASSES, DOWNtown area, Saturday. Reward. Ph. EV 4-3334.

LOST YOUR PET? HOMES WANTED found SPCA EV 5-6814

21 MALE HELP WANTED

MAN, 40 TO 60, HANDLE SALES territory surrounding Victoria. Worth exceptionally good income, plus bonus. Write Vice Pres., Dept. ND, P.O. Box 70, Station R, Toronto 17, Ontario.

8 EXPERIENCED CARPET AND lino sheet goods layers wanted steady for January, February and March by labor contract or hourly. Phone 477-3788 after 6.

FRAMING CONTRACTOR WITH 3 or more man crew to frame MHA houses. Apply Kasad Construction Ltd., 2030 Douglas. Phone 386-6191.

WANTED — SERVICE STATION front end man, for evening shifts, also Sundays and holidays. Victoria Press, Box 492.

WANTED, GLASS JOURNEYMAN. Steady employment. Apply Victoria Press, Box 464.

CAR HOP REQUIRED. APPLY Paul's Drive-In, 1800 Douglas St. after 6 p.m.

21 MALE HELP WANTED

OPPORTUNITY
COLONIST ROUTE
A profitable route business located between Interurban Rd., Prillaman and Viaduct St. will be available soon.
This is an excellent part-time business for an energetic boy of 12 years or over.
Phone Mr. E. Calder, district manager at Colonist Circulation Dept., EV 3-4111 or fill in application at the office.

REPRESENTATIVES
A major national company has immediate openings for several representatives for promotional activities in Vancouver, Victoria and Prince George. The man required must be mature, conscientious, sober, of good appearance and energetic. Age range 30-45. Starting salary of approximately $6,000 is supplemented by unusual benefits, bonus and rapid advancement potential.
Successful applicants will be given an indoctrination and training program in Montreal for one month.
Address applications or enquiries, quoting VS62, to:
STEVENSON & KELLOGG LTD.
Management Consultants,
810 Royal Bank Bldg.,
Vancouver 2, B.C.

INVESTMENT
SALES COURSE
JANUARY 3RD TO 8TH
Learn how to make money in Canada's fastest growing industry with B.C.'s largest Mutual Fund brokers. Graduates eligible for management, commission and profit-sharing.
Phone for Appointment:
Days 388-4251, Nights 382-3020

GREAT PACIFIC MANAGEMENT
Out-of-town inquiries write:
Suite 220, 805 Fort Street, Victoria

CAREER MINDED
Are you looking for a career that is interesting, fascinating and rewarding? The Real Estate profession offers all these plus the widest scope for advancement. Our office prides itself in the congenial and co-operative atmosphere in which it operates. No competition from the management. The Sales Manager devotes his full time to assisting the salesmen. Our free training classes will commence February 10, 1966 to assist you with the pre-licensing course. For confidential interview, phone Mr. J. Hicks, Sales Manager.
D. F. Manley Agencies Ltd.
2250 Fogarty Street
386-7761

OPPORTUNITIES FOR MEN IN THE CANADIAN FORCES
If you are a Canadian citizen, physically fit, have a grade 8 education or better, 17-29 if single, if married 17-35 for selective trades—embark on a challenging and adventurous career in the Canadian Forces as a sailor, soldier or airman. For complete details, contact:
THE CANADIAN FORCES RECRUITING CENTRE
1982 Wharf St., Victoria
386-8021

8 a.m.-5 p.m., Monday - Friday

OVER-35 PREFERRED
FULL OR PART TIME
It is difficult to convey in an advertisement the possibilities with our company and we would appreciate discussing this in confidence with you.
We can say that it is written of a professional and highly ethical nature where previous selling experience is not necessary or even desirable. We provide training and assist you with liberal financial commissions and profit sharing. Apply Victoria Press, Box 498.

CANADIAN WESTINGHOUSE COMPANY LIMITED
Promotions within the Victoria branch have made it necessary for us to seek an aggressive, mature young man, above average intelligence, prepared to earn advancement. Must be capable to progress on own ability and initiative. Previous experience in warehouse and sales desk duties desirable but not essential. Starting salary approximately $300 a month based on experience. Interview by appointment only. Phone 382-7265.

SHIFT ENGINEERS
Second Class Steam Engineers required as Shift Engineers at Comiaco's Trail and Kimberley operations. Monthly salary. Please mail replies to:
Supervisor, Staff & Training Department,
Personnel Division,
THE CONSOLIDATED MINING AND SMELTING COMPANY OF CANADA LIMITED
TRAIL, B.C.

ROBERT T. OBEE & CO.
CERTIFIED
GENERAL ACCOUNTANTS
638 FORT ST.
Requires a senior student accounts. Reply in own handwriting stating age, marital status, education and experience.

EXPERIENCED PLUMBER AND heating man. Knowledge of high pressure oil burners and gas fitting advantageous. Specht Plumbing-Heating and Sheet Metal Co., Box 1455, 1005 3rd Ave., Prince George, B.C.

25 MALE OR FEMALE HELP WANTED

ASSISTANT CUB MASTERS REquired for Pack in Richmond-Townley area. No experience necessary. Phone EV 3-8805.

26 FEMALE HELP WANTED

EXPERIENCED WAITRESSES REquired. Shift work. Apply Paul's Drive-In, 1900 Douglas between 12 and 1.

LIVE-IN HOUSEKEEPER, BOARD and room supplied. 2 school-age girls. Working mother or girl accepted. EV 4-7483 after 3 p.m.

GIRL FRIDAY FOR SHOP OFFICE for three months. Apply giving experience and salary expected. Victoria Press, Box 498.

LIVE-IN HOUSEKEEPER FOR motherless home. One 3-year-old boy. Divorcees or unwed mother welcome. 386-8705.

HAIRSETTER, LIGHT HOUSEkeeper, Monday to Friday, 8 to 5:15, Richardson and Gonzales district. 385-2881.

FREE ROOM AND BOARD IN EXchange for babysitting. Preferably elderly lady with income. Ph. 382-6732 between 8 and 2:30 p.m.

WAITRESS WANTED FOR Christmas ($1.25) and New Years ($3). Evenings (4 hours) GR 8-2313.

WANTED, CLERK-TYPIST FOR general office duties. Steady employment. 383-7812.

MOTHERLESS HOME, 2 CHILdren 2½ and 5½ years, to live in. Phone 748-3084, after 6 p.m.

EXPERIENCED NURSES AIDE for private hospital. EV 3-8011, EV 5-6448 after 4.

WANTED, GIRL TO TEACH PIANO to beginners, evenings. Willis Music Studio, 1230 Broad, 385-5242.

EXPERIENCED WAITRESS REquired part-time. 386-5832.

RELIABLE GIRL FOR OCCASIONal babysitting, in Esquimalt. 382-6619.

CASHIER AND ACCOUNTING clerk. Victoria Press, Box 478.

26 FEMALE HELP WANTED

PART TIME AND FULL TIME Girls under 25 to work with stock-taking crews. Must be free to travel up-Island. Willing to work irregular hours, Sundays, holidays, etc. Beginning Dec. 28. Knowledge of comptometer helpful. Ph. 656-3059 after 4:30 p.m.

A CANADIAN LIFE INSURANCE company requires a competent secretary to take charge of the office. Please write stating qualifications, experience and salary to Victoria Press, Box 483.

"AVON IS CALLING"
In your neighbourhood through advertising. Be the Avon representative and turn spare time into money. Phone EV 4-7345 for information or service.

GENTLEMAN WANTS SLEEP-IN housekeeper. Modern home, easy job. All applications answered. Give age and phone number. Victoria Press, Box 495.

HOUSEKEEPER - BABY-SITTER for January-February. Irregular days, weekends and evenings. Live in or out. 3 children, ages 8, 6, 4. Own car preferred. 656-5056.

WOMAN FOR LIGHT HOUSEkeeping, 4-5 hours daily. Gordon Head-University district. Victoria Press, Box 483.

FULL TIME BABY-SITTER TO care for 1 child. Brentwood, Sidney area preferred. Unwed mother welcome. 656-3252.

BABY-SITTER IN MY HOME. Daytime after Jan. 1. Pleasant surroundings. Glen Lake area. 478-8850 after 5 p.m.

27 TEACHERS WANTED

INDIAN AFFAIRS BRANCH
Vancouver Island District
Experienced elementary Teacher for new special class, Alert Bay Indian School. Indian Affairs Branch salary and isolation allowance and accommodation.
Apply:
V. Jorgsen,
Dist. Supt. of Indian Schools,
Federal Bldg.,
Nanaimo, B.C.
Telephone: 754-9121.

SCHOOL DISTRICT NO. 70 (ALBERNI)
Vacancies have occurred in the following positions and replacements are required for January 3, 1966.
1. Grade 2-3 position in small primary school — 28 pupils.
2. Grade 1 - in twelve room elementary school - 35 pupils.
Address applications to A. F. Taylor, Secretary-Treasurer, 1100 Redford Street, Port Alberni, B.C.

29 SITUATIONS WANTED MALE

WANTED, JOBS FOR NEEDY MEN
HARBOR LIGHT CORPS
(THE SALVATION ARMY)
EV 4-3366

DUTCH GARDENER, LANDSCAPing gardens rearranged and cleaned up. Lawns, Rockeries, patios, ponds. Trees limped, felled and transplanted, pruning. 382-0677.

QUALIFIED BARTENDERS OFFER their services for your afternoon or evening private parties. Call EV 4-2366.

AUTOMOTIVE PRE-APPRENTICE mechanic desires steady employment. Ken Schindel, Box 284, Youbou, B.C.

PAPERHANGING, PAINTING, Alterations, general repairs, gutters. Guaranteed workmanship. 386-9755.

GUTTERS RENEWED, WOOD OR Perma-vinyl, all painting, fencing, odd jobs. GR 8-2742, GR 8-6812.

RETIRED PSYCHIATRIC MALE nurse with car. Available as companion. Full or part-time. EV 3-1794.

15-YEAR-OLD STUDENT WOULD like part-time job for winter months. 383-8975 after 5 p.m.

2 YOUNG MEN NEED A JOB, full-time or part-time. EV 5-9810.

GARDENING WORK WANTED. Free estimates. 656-3728.

BAKER NEEDS FULL OR PART-time job. 385-3893.

ODD JOBS PAINTING, CLEANING. $1.50 hr. 385-7648.

PAINTER, CLEAN TRADESMAN. EV 3-3804, 479-7256 anytime.

30 SITUATIONS WANTED FEMALE

ALL TYPES OF FLOORS EXpertly cleaned, waxed and polished by machines. Homes our specialty. Gregg's Established 1920. EV 4-5023.

WILL BABY-SIT ONE CHILD, MY home. Cook-Hillside area. EV 4-2636.

36 BUSINESS SERVICES AND DIRECTORY

Carpenters

FINISHING CABINETS, TILING, minor repairs, general carpentry. Sundecks, gutters, carports, windows and doors installed, etc. By contract or hour. Bob Mackenzie, 384-6282, 383-8191.

Complete Household Repairs
VICTORIA FIXIT SHOP
Carpenters, Painters, Tile Floors
Small Appliance Repairs
386-3115 701 Connaught St.
24-hour Service

GENERAL REPAIRS, ALTERAtions. Additions, Fast, courteous service, Free estimates. W. Earl Eby. 385-0040

ENGLISH CABINET MAKING. Kitchen cabinets, general carpentry. Free estimates. U. Cusitas, 479-1085.

QUALITY WORK AT REASONABLE rates. Additions, renovations, etc. Estimates, plans. Glover 658-5820.

GENERAL CARPENTRY. REpairs, alterations and renovations. 386-3252.

FRAMING AND FINISHING. Available now at O.A.K. 477-3402.

CARPENTRY, ROUGH OR FINISH. For free estimates call 479-6509.

CARPENTRY, ROUGH OR FINISH. For free estimates call 479-6509.

Carpets and Linoleum

ARMSTRONG'S & DOMINION OIL Cloth. The latest in Inlaid and Corlon. Latest in tiles. Qualified experts on our carpets and linoleum floor. Supplied and installed. Standard Furniture Co. 739 Yates St. EV 5-8133.

MOURIGANS CARPETS AND LINOS Ltd.—Carpets, Linoleums, Ceramic-plastic Tiles, supplied and installed. Free estimates. 715 Pandora. Phone EV 6-3401.

Cement

ANYTHING IN CONCRETE (SWIM ming pools pre-cast septic tanks, etc. Cement mixer for rent. Rock blasting. W & N. Trace 479-3671.

FRED REYNOLDS — CONCRETE placing and finishing. Free estimates. Phone 384-4483.

ALL KINDS OF CEMENT FINISHing. Albert DeGendt cement contractor. Free estimates. 385-3884.

CEMENT AND DRAIN WORK. GR 8-2880.

JEANPIERRE "THE CEMENT Man." Free estimates. GR 8-4857.

DRAINS, SEWERS, CEMENT. EV 4-8808. Frank Poltano. EV 3-3485.

Clean-Up Service

J. A. H. HANDY MAN SERVICE. Basements and yards cleared, leaves vacuumed and removed. Rototilling odd jobs. Free estimates. Howard 479-8780 Jim 383-6845.

RUBBISH HAULED, BASE

61 BUILDING SUPPLIES

MOORE WHITTINGTON LUMBER LTD.

THIS WEEK ONLY, DEC. 9TH TO DEC. 16TH, 1965

RUMPUS ROOM TENNIS TABLES

PAINTED, LINED and PAPER WRAPPED.
Top (2 pce.) ¼"x54"x80".
Per set $24.95
Knock-down base for above, ¾" thick. $19.65
Top (2 pce.), ½"x54x80.
Per set $32.95

UNPAINTED
Top (2 pce.), ¼"x54"x80".
Per set $24.45
Top (3 pce.), ¾"x60"x108".
Per top $19.50
M & W knockdown base, ¾" thick.
Per set $8.95

LUMBER

1x6 clear V-joint yellow cedar panelling— 15c lin. ft.
1x8 clear V-joint yellow cedar panelling ..... 20c lin. ft.
1x2 dressed boards 6' lengths.
Per bdle 94c
1x2 dressed boards 8' lengths.
Per bdle $1.36
1x3 dressed boards 6' lengths.
Each 12c
1x4 dressed boards 6' lengths.
Each 15c
1x4 dressed boards 8' lengths.
Each 22c
1x6 dressed boards 6' length.
Each 22c
2x3 dressed boards 6' length.
Each 20c
2x4 dressed boards 6' length.
Each 26c

WEEKDAYS AND SATURDAYS OPEN FROM 8 A.M. TO 5 P.M.

Terms Available

* * * * * *

See M-W Sign—Off Bay Street Just West of Government
2614 Bridge St.
Phone 386-1231

CUBBON LUMBER
815 Alpha Street 386-7288

	6 ft.	8 ft.
1x1 Rough (12 pcs.)	.94	1.25
1x3 Dressed (12 pcs.)	.94	1.26
1x3 Dressed (6 pcs.)	.61	.80
1x4 Dressed (6 pcs.)	.79	1.20
1x6 Dressed (4 pcs.)	.79	1.20
1x8 Dressed (4 pcs.)	1.04	1.57
2x2 Dressed (6 pcs.)	.94	1.26
2x3 Dressed, each	.20	.44
2x4 Dressed, each	.26	.56
2x6 Dressed, each	.40	.86
2x8 Dressed, each	.58	1.20
2x10 Dressed, each	.70	1.60
2x12 Dressed, each	.84	1.92

PACKAGED LUMBER

2x4 Econ. (50 pcs.) 6' fir $5.25
2x4 Econ. (50 pcs.) 6' fir $7.75
2x4 Econ. (50 pcs.) 8' $10.75
2x4 Econ. (100 pcs.) 8' $20.00
2x3 Millrun (25 pcs.) 8' $5.25

LOOSE FILL INSULATION
Large bag ..... .99

WALLBOARDS

⅛"x4x8 V-Prefin, Mahogany ..$3.99
¼"x4x8 Gyproc $2.49
¼" Oxford Mahogany $1.49
¼"x4'x8' Mahogany $1.99
¼"x4'x8' Ribbon 2 sides 'Tiama' $14.95
¼"x4'x8' Hardboard $1.49

MAHOGANY DOORS

Excellent Stain and Paint Grade—All Sizes Available
2'6"x6'6"x1¾" and under, each $5.19
2'4"x6'6"x1¾" each $5.54
2'6"x6'6"x1¾" each $5.79
2'8"x6'6"x1¾" each $6.09

LUMBER SPECIALS
1,000-FT. LOTS

2"x10" Rough Selling $99.00
2"x4" Economy $34.50
2"x6" Economy $29.00
1"x4" Economy Shiplap D. S. $29.00
1"x6" Utility Shiplap D. S. $49.00
1"x8" Millrun Cedar Shiplap $79.00
1"x10" Millrun Cedar Shiplap $79.00
2"x12" Rough Cedar ..... 19c lin. ft.

FENCING

Big shipment large fence rails, each ..... .25

4'x8' PLYWOOD SALE

UNSANDED		SANDED	
⅛"	$2.19	¼"	$3.25
¼"	2.69	¼"	4.45
¼"	2.95	¼"	3.99
½"	4.85	½"	6.50
¾"	5.98	¾"	7.95

OPEN SIX DAYS A WEEK TO 5:30 P.M.

CUBBON LUMBER

S. J. PEDEN LTD.

Building Supplies

FIR PLYWOOD SALE

UNSANDED		SANDED	
⅛"	2.49	¼"	3.25
¼"	2.95	¼"	4.15
¼"	3.95	¼"	5.30
½"	4.85	½"	6.65
¾"	5.80	¾"	7.15

LOOSE FILL INSULATION
LARGE BAG ..... .98

PUMPUS RM. BARGAINS

4'x8'x3-16 V'd Mah. PREFIN. ..$3.99
4'x8'x3-16 V'd Sem. PREFIN $7.95
4'x8'x3-16 V'd Ribbon Mah. PREFIN $6.25
4'x8'x⅜ Gyproc Wallboard $2.49
Vinyl Asbestos 9x9 tile, ea. ..... 10¢
2" Fibreglas Insulation.
100 sq. ft. roll $9.00
1⅜" Rabbet Door Jamb. set $3.25

MAHOGANY DOOR SPECIAL

Excellent Stain and Paint Grade.
All sizes available.
2'6"x6'6"x1¾" and under, ea. $5.19
2'4"x6'6"x1¾" each $5.54
2'6"x6'6"x1¾" each $5.79
2'8"x6'6"x1¾", each $6.09

Open All Day Saturday
S. J. PEDEN LTD.
2855 Quesnel St.
Between Market and Topaz
One Block East of Douglas
Phone 386-3464

GOLDBLATT TOOL HEADQUARTERS

Tools for the Tradesmen — Plaster Concrete—Tile Setters. Albitol, a product without equal for bonding new concrete to old surfaces. Plastertard in eleven eye catching colors can be applied by Trowel, Brush or Roller. Coarse Sand, Gravel, Cement in any quantities. Open Saturdays till 1:00 p.m.

ISLAND BUILDING SUPPLY COMPANY LTD.
973 Gorge Road East 382-5178
Opp. B.C. Hydro Bus Depot

FENCING FOR LESS

50 ft. picket fencing, complete	$18.50
50 ft. basket weave fencing	$28.50
12'x20' Carport, complete	$99.00
12'x20' GARAGE, B&S plan roofing Red number—Oak Yellow Cedar, Silka Spruce and Mahogany.	

SAANICH LUMBER YARDS
2861 Douglas Street EV 5-2422
Near the Mayfair Shopping Centre
Open Six Days a Week

JOGINDAR LUMBER CO. LTD.
1080 Goldstream Ave.
478-2821 478-1824

CUSTOM SAWING DIMENSION LUMBER AND TIMBERS
CEDAR OR FIR

$1 PER BUNDLE

Large stock. Reject mouldings. Mahogany, Fir, Cedar, Hemlock, Millstream Road Supplies, corner Millstream and Trans-Canada. GR 8-1982.

61 BUILDING SUPPLIES

You Get TIGER FAST DELIVERY at LANGFORD BUILDING SUPPLY
open seven days a week
6-9-30 GR 8-1724

62 FURNITURE

SPECIALS FROM OUR USED DEPT.

Small Walnut Desk	$39.95
Full size Hide-a-Bed, rose beige cover	$69.50
Leatherette Occ. Chair	$10.00
Red Maple Davenport	$49.50
2 Very Nice Occ. Chairs, as new	$33.95
Blonde bed, complete with mattress and spring	$49.50
Odd Kitchen Tables, from	$7.50
5-pce. Chrome Set	$24.75

Remember "Home's" Giant Pre-Inventory Clearance Sale Coming Up Right After Xmas

EASY TERMS

"HOME" FURNITURE
825 Fort St. EV 2-5138

MUNICIPALITY OF SAANICH
SALE OF
USED OFFICE FURNITURE

The District of Saanich has various items of used furniture for sale such as office desks, chairs, etc. The various items have all been price-tagged — 5% sales tax must be added.

These items will be offered for sale at the old Municipal Hall, 4512 West Saanich Road, on Wednesday, December 22nd between 1:00 p.m. and 3:00 p.m. on a first-come first-served basis. Terms — Cash.

Individual purchasers will be given preference over dealers. Purchasers should remove goods at their own expense by 5:00 p.m. Thursday, December 23rd.

For further information contact Mr. K. Middleton at 386-2241.

B B B B B B B B B B B B B B B B B B
B 34th Anniversary Sale of B
B Used and New Furniture ! ! ! ! B
B B
B Hide-a-bed, good 4'6" mat- B
B tress ..... $79.50 B
B Bookcase, double glass doors, B
B light finish ..... $39.50 B
B Large size baby crib with new B
B mattress ..... $39.50 B
B Walnut finished bedroom suite, B
B Dresser, Chest, Bookcase bed, B
B NEW, 3 pcs. ..... $99.95 B
B B
B OPEN ALL DAY WEDNESDAY B
B IN DECEMBER B
B B
B STANDARD FURNITURE B
B BARGAIN BASEMENT B
B Spotlard Bldg., View St. B
B EV 2-5111 B
B B
B B B B B B B B B B B B B B B B B B

KILSHAWS AUCTIONEERS
Buy — Sell
Cash
Guaranteed Appraisals
1115 Fort EV 4-6441

LUNDS AUCTIONS
Tuesday and Saturday

ALL HOUSEHOLD FURNISHINGS TOOLS, CARS, BOATS, ETC. PHONE FOR FREE APPRAISAL
938 FORT ST. EV 6-8868

MAYNARDS AUCTIONEERS

Furnishings purchased outright or sold on consignment. Appraisal without obligation.

HIGHEST PRICES REALIZED AT MAYNARDS! 388-5131

COME TO THE BRITISH UPholstery Shop and have your old chesterfields upholstered like new. Large range of fabrics for slip covers and drapes. Occasional chairs, 1 hide-a-bed, re-made, $165. Also antique chairs for sale. Blond 6-piece dining room set, $125. Maple 3-piece convertible, $165. 2 French provincial chesterfields, gold and beige, $245 each. Corner of Johnson and Broad. Phone EV 5-2222.

BEDROOM SUITE, TRIPLE DRESSER, nine drawers, full-size tilt mirror, complete with box spring mattress, $150 plus trade. No down payment. $16 a month, first pay. ment February 1, 1966. Continental Home Supply, 854 Johnson St.

CLEANING
3-piece chesterfield cleaned, delivered to your own home from $17. All work guaranteed. We also clean carpets. Call Ambassador Home Service. EV 5-5532.

6-FT. DANISH TEAK SETTEE AND matching chair, $300. Small spring and mattress, youth bed size, $20. Phone 658-5181.

SKLAR CHESTERFIELD SUITES. Regular $2.9, end-of-year clearance $288. 18 only. Continental Home Supply, 386-2458

FINEST RE-UPHOLSTERING
Call EV 3-5111 for free estimates
Standard Furniture, 737 Yates.

WHITE ITALIAN PROVINCIAL bedroom suite, $300. 382-3643, evenings.

WHITE ITALIAN PROVINCIAL bedroom suite, single bed, $200. Ph. 382-3643 evenings.

WALNUT DESK, DOUBLE PEDESTAL plate glass top. Suitable for home. $50. EV 4-7265.

MAHOGANY BED, SPRING AND mattress. Full size. Small mahogany table, 23" by 19". EV 3-5008.

RED CHESTERFIELD, LIKE NEW, $50. 478-3088.

TWIN BEDS, COMPLETE, EXCELlent condition, $35. 384-3344.

NYLON CHESTERFIELD CHAIR. Perfect condition. 388-1374.

63 MUSICAL INSTRUMENTS

WALNUT HAMMOND CHORD organ in new condition. Very recent model with bench. $900, Budget terms. Fully guaranteed. Woodward's, 2nd Floor, Mayfair. 386-3322.

BEAUTIFUL NEW WILLIS PIANO and bench. Mahogany finish $695. Budget terms. Trades accepted. Woodward's, 2nd Floor, Mayfair, 386-3322.

USED PIANOS FROM $95.00 TO $95.00 including Heintzman. Buy on convenient budget terms. EATON'S Music Centre, ‑phone 382-7141. Open every night until 10.

CHURCH TYPE REED ORGAN and bench, with electric blower in beautiful modern case. $225. Terms $15 per month. Fletcher Bros., 2020 Douglas St. 382-0248.

HARMONY GUITAR WITH AMPLIfier, $148. Flamenco classic guitar, $35. Trombone, $40. 120-bass accordion, $95. Willis Music Studio, 1320 Broad St. 385-3242.

EATON'S FOR GRAND PIANOS! Mason & Risch, Heintzman, Steinway, for sale or rent. Phone 382-7141, ask for the Music Centre. Open every night until 10.

FLETCHER'S PAY HIGHEST prices for used pianos. Phone EV 3-0248 for appraisal. No obligation.

120 BASS ITALIAN ACCORDION. Practically new, cost $800, will sacrifice for $295 or nearest offer. 598-1782.

WE BUY USED PIANOS FOR cash. Phone Eaton's Music Centre, 382-7141. Open every night until 10.

12-BASS CAMILLO ACCORDION and case, excellent condition. $85. EV 3-2939.

NEAR NEW CONDITION NEWcombe Spinet Piano and bench, $360. 477-1695.

ITALIAN MADE CHORD ORGAN with bench. Attractive cabinet, as new. $85. 384-7938.

UPRIGHT GRAND PIANO, IN beautiful condition. $350. EV 2-0947 after 10 a.m.

WANTED — GOOD GUITAR, REAsonable. EV 3-7752.

COUESNON TRUMPET, IN NEW condition, $65. Please phone 383-4327.

PIANOS EXPERTLY TUNED AND repaired. FREEMAN —479-6402

CASH FOR YOUR USED PIANOS. Willis Music Studio, 385-3242.

FLUTE ALEXANDER, STUDENT model, new pads. GR 7-4969.

DRUMS, ZILDJIAN CYMBALS like new. 384-9635 after 6.

120 BASS BLACK HOHO ACCORdion, $175. EV 4-9036.

VERY OLD VIOLIN, $125. PHONE EV 3-5362.

MARY WORTH

Television for Saturday

Programs subject to last-minute changes by stations concerned.

Time	CBUT Channel 2	KOMO-TV Channel 4	KING-TV Channel 5	CHEK-TV Channel 6	KIRO-TV Channel 7	CHAN-TV Channel 8	KTNT-TV Channel 11	KVOS-TV Channel 12	Time
8:00		Profile	Cartoons	Sideshow	J. P. Patches	Sideshow		Farm Show	8:00
8:30		Across Fence	Cartoons	Sideshow	J. P. Patches	Sideshow		Cartoons	8:30
9:00		Adventure Today	Cartoons	Portrait	Cartoons	Planet Pals		Cartoons	9:00
9:30		Stingray	Cartoons	Comment	Cartoons	Planet Pals			9:30
10:00		Shenanigans	Football	Safety!	Cartoons	Santa Claus		Cartoons	10:00
10:30	Let's Speak Eng.	Beatles	Football	Wrestling	Cartoons	Cartoons		Cartoons	10:30
11:00	Cartoons	Football	Football	Wrestling	Cartoons	Cartoons		Cartoons	11:00
11:30	Cartoons	Football	Football	Dance Party	Cartoons	Cartoons		Cartoons	11:30
12:00	Wrestling	Football	Football	Dance Party	NFL Countdown	Win Mill		Cartoons	12:00
12:30	Wrestling	Football	Football	Dance Party	NFL Countdown	Canadians All		Lone Ranger	12:30
1:00	Curling	Football	Movie	Curling	Football	Hawaiian Eye		Football	1:00
1:30	Curling	Football	Movie	Curling	Football	Hawaiian Eye		Football	1:30
2:00	Golf Classic	Bandstand	Movie	Golf Classic	Football	Wrestling	News (2:15)	Football	2:00
2:30	Golf Classic	Cartoons	Forest Rangers	Golf Classic	Football	Wrestling	Box 11, RFD	Football	2:30
3:00	Gemini 7	Dickens: Fenster	Cartoons	Gemini 7	Football	Lost in Space	University	Football	3:00
3:30	Gemini 7	Ripcord	Fury	Gemini 7	Football	Lost in Space	These Are Yours	Football	3:30
4:00	Country Time	Expedition	First Look	Win Mill	Sky King	Pioneers	En France	Fun-O-Rama	4:00
4:30	Forest Rangers	Small World	Exploring	Forest Rangers	Lassie	World of Sports	Sight and Sound	Fun-O-Rama	4:30
5:00	Bugs Bunny	World of Sports	Wells Fargo	Bugs Bunny	Sports	World of Sports	News; Drama	Fun-O-Rama	5:00
5:30	Hockey	World of Sports	Sports	Hockey	Outdoors	World of Sports	Drama	Lassie	5:30
6:00	Hockey	Nutcracker	News	Hockey	Wrestling	Shehang	Movie	Walt Disney	6:00
6:30	Hockey	Nutcracker	News	Juliette (7:15)	Wrestling	After Four	Movie	Walt Disney	6:30
7:00	Juliette (7:15)	Shindig	M-Squad	Sports (7:45)	America	Jackie Gleason	Movie	You Asked For It	7:00
7:30	Sports (7:45)		Flipper		Jackie Gleason	Jackie Gleason	Naked City	Jackie Gleason	7:30
8:00	News; UN Review	King Family	Jeannie	Lucy	Jackie Gleason	F Troop	Naked City	Jackie Gleason	8:00
8:30	Beverly Hillbillies	Lawrence Welk	Get Smart	Beverly Hillbillies	Secret Agent	Movie	Movie	Gilligan's Island	8:30
9:00	Trials of O'Brien	Lawrence Welk	Movie	Gunsmoke	Secret Agent	Movie	Movie	Movie	9:00
9:30	Trials of O'Brien	This Proud Land	Movie	Gunsmoke	The Loner	Movie	Movie	Movie	9:30
10:00	Jazz Scene	This Proud Land	Movie	Naked City	Gunsmoke	Movie	Movie	Movie	10:00
10:30	Movie	Scope	Movie	Naked City	Gunsmoke	Peyton Place	Movie	Movie	10:30
11:00	News	News	News	News (11:15)	Movie	News	Movie	Movie (starts)	11:00
11:30	Movie	Movie	Movie	Movie	Movie	Movie	Movie	Movie	11:30
12:00	Movie	Movie	Movie	Movie	Movie	Movie	Movie	Movie	12:00
12:30	Movie	Movie	Movie	Movie	Movie	Movie	Movie	Movie	12:30

Television for Sunday

Programs subject to last-minute changes by stations concerned.

Time	CBUT Channel 2	KOMO-TV Channel 4	KING-TV Channel 5	CHEK-TV Channel 6	KIRO-TV Channel 7	CHAN-TV Channel 8	KTNT-TV Channel 11	KVOS-TV Channel 12	Time
8:00		Side Rule	Telecourse	Sideshow	Lamp To My Feet	Sideshow			8:00
8:30		Faith Today	Religious Features	Spectrum	Look Up and Live	Spectrum		Religious Features	8:30
9:00	Radison	Religious Features	Workshop	Sports	Mormon Choir	Comment		This Is Life	9:00
9:30	Music Hall	Down To Earth	Workshop	Douglas Fisher	Worship	Douglas Fisher			9:30
10:00	Music Hall	Annie Oakley	Workshop	News	Doctors	News		Look Up	10:00
10:30	English	Cartoons	Eternal Light	Oral Roberts	TBA	Sports		Ought To Be Law	10:30
11:00	Football	Cartoons	This Is Life	Football	Farm Forum	Kids Kamera		Human Jungle	11:00
11:30	Football	Discovery	Movie	Football	Face Nation	En France		Human Jungle	11:30
12:00	Football	Biography	Movie	Football	Here and Now	News		Law and Jones	12:00
12:30	Football	Patterns	Movie	Football	Sports	Portrait		Industry: Grid	12:30
1:00	Football	Directions	Wild Kingdom	Football	Football	Santa Claus		Football	1:00
1:30	Sight and Cast	Issues, Answers	Football	Sight and Cast	Football	Songs of Faith		Football	1:30
2:00	Country Calendar	Schoolhouse	Football	Country Calendar	Football	Naked City	News (2:15)	Football	2:00
2:30	Cartoons	Movie	Football	Sea Hunt	Football	Naked City	Voice of Calvary	Football	2:30
3:00	Movie	Movie	Football	Faith	Football	Horst Koehler	Oral Roberts	Football	3:00
3:30	Movie	Movie	Football	Farmers Daughter	Football	Virginian	Brother Buzz	Football	3:30
4:00	Movie	Range Rider	Football	Hollywood Palace	Movie	Virginian	Rocky	Flying Fisherman	4:00
4:30	Movie	Cartoons	Meet Press	Hollywood Palace	Movie	Virginian	Movie	Fun-O-Rama	4:30
5:00	Nature of Things	Bowling	What's Story	Nature of Things	Movie	Farmer's Daughter	Movie	Fun-O-Rama	5:00
5:30	Hymn Sing	Bowling	College Bowl	F Troop	Movie	Cartoons	Movie	Rifleman	5:30
6:00	Perry Mason	Challenge	News	Voyage	Jo Stafford	Walt Disney	Rebel	Movie	6:00
6:30	Perry Mason	Sportsman	Telephone Hour	Voyage	Jo Stafford	Walt Disney	You Asked For It	Movie	6:30
7:00	Hank	Voyage	Telephone Hour	Hank	Lassie	Don't Eat Daisies	Movie	Movie	7:00
7:30	Flashback	Voyage	Walt Disney	Flashback	Favorite Martian	Amos Burke	Movie	Movie	7:30
8:00	Ed Sullivan	FBI	Branded	Ed Sullivan	Ed Sullivan	Amos Burke	Movie	Ed Sullivan	8:00
8:30	Ed Sullivan	FBI	Bonanza	Bonanza	Ed Sullivan	Combat	Roaring 20s	Ed Sullivan	8:30
9:00	Bonanza	Movie	Bonanza	Bonanza	Perry Mason	Peyton Place	Roaring 20s	Christmas Concert	9:00
9:30	Bonanza	Movie			Perry Mason		Madrigal Singers	Hazel	9:30
10:00	Hour Has 7 Days	Movie	Wackiest Ship	Hour Has 7 Days	Candid Camera	Court Martial	Door to Life	Gunsmoke	10:00
10:30	Hour Has 7 Days	Movie	Wackiest Ship	Hour Has 7 Days	What's My Line	Court Martial	Hour Of Stars	Gunsmoke	10:30
11:00	News	News (11:15)	News, Arrest 11:08	News	I've Got a Secret	News	Music	Death Valley	11:00
11:30	Movie	News; Movie	Arrest and Trial	Movie	Peter Gun	Wrestling (11:45)	News	Movie	11:30
12:00	Movies	Movie	News	Movie	News	Wrestling		Movie	12:00
12:30	Movies	Movie		Movie		Living Word 12:40		Movie	12:30

63 MUSICAL INSTRUMENTS

THE BEST BUY IN TOWN
RENT A TRULY
• FINE PIANO •
for only $14 a month. Rent applies if purchased within 6 months.
• Price $695 •
FLETCHER BROS.
2020 Douglas 383-0248

HALL & FAIRFIELD MUSIC CENTRE
Everything in Music
MUSICAL INSTRUMENTS
MUSIC LESSONS
Open Wednesday afternoons and Friday evenings.
728 Fort EV 5-8342

Bring music to your home this Christmas with a beautiful BALDWIN PIANO
Rentals available for $15 per month or purchase for $21.67 per month.
BERNIE PORTER MUSIC STUDIO
1724 Douglas St. EV 2-9542

ELECTROHOME MINUET MK1 organ with two 44-note keyboards and 13-note pedal board. Now available for Xmas delivery, $645. Lease-a-plan at no additional cost. Long term guarantee. Trades accepted. Budget terms. Woodward's, 2nd Floor, Mayfair. 386-3322.

NOTICE HOW MANY PROFESsional organists on TV play Hammond organs! It costs no more to own a Hammond. Ask about Eaton's rent-to-purchase plan, with lessons at no added cost. Eaton's Music Centre, 382-7141. Open every night until 10.

HAMMOND SPINET ORGAN, MODel L102. $1285. Hammond Chord Organ, model S400, $1250. See these beautiful organs of the latest models. Also Hammond Spinet, model M3, $695. Monthly payments. Ten free lessons. Willis Music Studio, 1320 Broad St. 385-3242.

PLAYER PIANO FOR XMAS. Small, new, only 48" in length, has built-in banjo attachment. Choose your own selection of new word rolls. Complete for $1,395. Trades accepted. Budget terms. Woodward's, 2nd Floor, Mayfair. 386-3322.

A PERFECT CHRISTMAS GIFT for entire family. Upright piano in very nice condition, $275; older model piano in good condition, $195. Terms available. T & T Variety, 2885 Douglas. 383-5266.

SEE THE NEW LOWREY ORGAN model Holiday de luxe now on display at Fletchers. Trade in your piano for maximum allowance. Fletcher Bros., 2020 Douglas St. 383-0248.

UPRIGHT PIANOS: BELL, $195; Willis, $295; Martin Orme, $395; all reconditioned, finish like new. Willis Music Studio, 1320 Broad St. Phone 385-3242.

BLOND MAGNUS ORGAN AND stand, as new, $95. EV 4-6830.

SMALL SILVERTONE AMPLIFIER, good for beginners. EV 4-9036.

E-FLAT ALTO SAXOPHONE, GOOD buy at $80. Phone 383-9484.

1 EPITHONE ELECTRIC GUITAR, excellent condition. EV 4-7321.

GUITAR FOR SALE IN BRAND new condition. 384-5408.

63A MUSIC TEACHERS

PRIVATE MUSIC LESSONS
Guitar, Accordion, Clarinet, Trumpet, Saxophone, Drums, Piano, etc.
HALL & FAIRFIELD MUSIC CENTRE
728 Fort EV 5-8342

PROFESSIONAL INSTRUCTION
SAXOPHONE
BERNIE PORTER MUSIC STUDIO
1724 Douglas St. EV 2-9542

ESTHER'S ACCORDION STUDIO
Accordions Loaned Beginners
1428 WESTALL EV 3-6728

PLAY POPULAR PIANO
20 lessons, results guaranteed.
Mrs. Ted Williams EV 6-1282

64 TV, STEREO, RADIO SALES AND SERVICE

TV CHECKUP
$15, plus parts, installed. Includes pickup and delivery. Butler Brothers 3384 Douglas. EV 3-1511.

BUILD YOUR OWN HI-FI. LARGE stock of kits, speakers, grille cloth. We instruct you. Williamson's Camera and Hi-Fi, 608 Fort St.

CHESTER LITTLE TV AND RADIO repairs. Guaranteed work. Estimates. Calls $3. EV 4-4550.

64 TV, STEREO, RADIO SALES AND SERVICE

SPECIAL CHRISTMAS OFFER
$200 Trade
On DUMONT 3-way combinations. Reg. Price $699. LESS $200 trade. YOU PAY $499. NO DOWN PAYMENT $19 PER MONTH NO PAYMENT TILL FEBRUARY 2, 1966
CONTINENTAL HOME SUPPLY LTD.
851 Johnson St. 386-2458

X X X X X X X X X X X X X
X X
X TV RENTALS X
X X
X Brand new sets X
X by week or month X
X Option to Purchase X
X X
X MAIS FURNITURE X
X 1821 Cook EV 5-2435 X
X X
X X X X X X X X X X X X X

FREE TURKEY
To the First 10 Customers buying a TV or Stereo.
Offer starts 12:01 p.m. Tues., Dec. 14, 1965
386-2458
CONTINENTAL HOME SUPPLY LTD.
851 Johnson Street

RENTALS AND REPAIRS
TV, Radio, Record Players and Tape Recorders, reasonable rates. Your Victoria headquarters for Philips, Electrohome, RCA and Zenith.
KENT'S LTD.
743 Fort St.
Sales: 383-7104 Service: 383-2813

TELEVISION—RADIO MAJOR APPLIANCES
Repairs made in your home or in the service building by competent technicians and backed by famous HBC guarantee. You can charge it or use your PBA. Dial 385-1311.
HUDSON'S BAY COMPANY

YOUR CHOICE — $46.88
USED TVS TO CLEAR before Stocktaking
SYLVANIA 21"
SYLVANIA 21" with halo
FLEETWOOD 21"
RCA 21" console
VIKING console.
BUTLER BROTHERS
1720 Douglas St. EV 3-6811

21-INCH ADMIRAL CONSOL TV with new tubes, $50. George Willis, EV 2-4807 after 6.

TV AND FM ANTENNAS
Scuba Shop. 1821 Douglas.

17" R.C.A. VICTOR TV, 3 MONTHS old, $125. EV 3-6576.

REPOSSESSED DUMONT 3-WAY TV, stereo F.M. multiplex radio, like new, one year guarantee on picture tube. Original cost $690, balance only $288.52, take over payments of $18 a month. Mr. Silverwood, 386-2458, 386-9510; Mr. Turner, 477-6413.

RADIOTELEPHONE
Mobile communications equipment for business use. Sale, lease, or rental with purchase option.
Ball & Shenvill Electronics Ltd.
No. 1 West Burnside Rd.
386-7703

17-INCH FLEETWOOD TV, GOOD condition, $30. 21" Viking TV, picture tube, still under guarantee, $50. 508 Dunn Ave.

HAROLD C. KILNER
TV Service
Guaranteed Repairs
Calls $3 EV 2-7472

PHILIPS PORTABLE TV 17-INCH, perfect condition, 383-2888.

TV TALK

By JIM TAYLOR

Saturday's Highlights

9:30 p.m.—Second of the This Proud Land series looks at The Big Sky Country—4.

Saturday's Sports

10:00 a.m.—Football, Oilers vs. Patriots—5.
11:00—Football, Tulsa vs. Tennessee in the Bluebonnet Bowl—4.
1:00 p.m.—Cross-Canada Curling, Alberta vs. Ontario—2, 6.
1:00—Football, Baltimore Colts vs. Los Angeles Rams—7, 12.
2:00—Return of the CBS Golf Classic, with George Knudson and Randy Glover vs. Frank Beard and Joe Campbell—2, 6.
4:30—Ski flying and the French Independence Day sports festival on Wide World of Sports—8. Also channel 4 at 5 p.m.
5:30—Hockey, New York vs. Toronto—2, 6.
5:30—Stardust Grand Prix on Sports in Action—5.

Saturday's Movies

1:00 p.m.—The Brigand (1952 adventure), Anthony Dexter—5.
5:00—The Gay Divorcee (1934 musical), Fred Astaire—13.
6:00—Shut My Big Mouth (1942 comedy), Joe E. Brown—11.
8:00—Affair with a Stranger (1953 drama), Jean Simmons—13.
8:30—Touch of Evil (1958 mystery), Orson Welles—8.
8:30—The Hooded Terror (1953 crime), Tod Slaughter; followed by The Black Room (1935 horror), Boris Karloff—11.
9:00—A Ticklish Affair (1963 comedy), Gig Young—5.
★ 9:00—My Sister Eileen (1955 comedy), Jack Lemmon—12.
10:30—Bluebeard (1962 crime), Charles Denner—2.
11:00—Lives of a Bengal Lancer (1955 adventure), Gary Cooper; followed by Till We Meet Again (1936 drama), Herbert Marshall—7.
11:00—Waterloo Bridge (1940 war), Robert Taylor—12.
11:20—Jolson Sings Again (1949 musical), Larry Parks—5.
★ 11:30—Your Past is Showing (1957 comedy), Terry-Thomas, Peter Sellers—4.
11:30—Touch of Evil (1958 mystery), Orson Welles—6.
11:30—So Proudly We Hail (1943 drama), Claudette Colbert—8.
★ Recommended.

Saturday's Radio

8:30 p.m.—A Christmas Entertainment, featuring readings from their works of 19th century authors—CBU.
10:00—Symphony Hall presents Yehudi Menuhin—CFMS.

64 TV, STEREO, RADIO SALES AND SERVICE

TV RENTALS
19" and 21" TV by week or month. A December rental enters your name in
FREE TURKEY DRAW
BUTLER BROTHERS, 1720 Douglas. EV 3-6811

65 MOTORCYCLES

SCOOTER, $200 OR OFFERS. 6,000 miles, excellent condition. Phone EV 3-9977.

65 DUCAT; 90 CC., NEAREST offer to $200. EV 2-0941.

1964 50-C.C. SUZUKI, EXCELLENT condition. EV 5-4013.

125 CC HONDA MOTORCYCLE 479-1419 after 5.

66 BICYCLES

EVERYTHING IN BICYCLES. CARriers, kick stands, gen. ops, speedometers, horns, etc. Shop with a specialist for your best guarantee. ROBINSON'S
1307 Broad St. 385-3429.

CHRISTMAS SALE OF BICYCLES made by Raleigh. We take trade-ins. Generator sets, $3.75; new inner tubes, 75c; horns, 50c; flash-lights, 75c; grips, 25c. Electronic Bike Shop, 385-9813, 702 Johnson St.

FOR SALE—GIRL'S 3-SPEED BIKE, suit age 9-14, in excellent condition. With carrier, basket, light, new tires and accessories. Price $40. EV 5-3146 after 6 p.m.

WE HAVE A LARGE STOCK OF bicycles and accessories. C.C.M., Mustang and Moulton 4-speed, etc. Oak Bay Bicycle Shop, 1948 Oak Bay Ave. 384-5451.

GIRL'S 3-SPEED BIKE, IN GOOD condition, with light, carrier. Ph. 477-1253.

BOY'S RALEIGH BICYCLE, 22-IN. frame. EV 3-9042.

GIRL'S 26-INCH BIKE, GOOD CONdition, $15. EV 4-6194.

67 STOVES AND FURNACES

MISS CANADA
30" MOFFAT
Electric Range
Fully automatic, clock control, and rotisserie, a $340 value, only $228.
C. TAYLER
707 Johnson Street EV 3-3281

RANGE AND FURNACE REPAIRS —Boilers and Cyclon oil burners installed. 477-4812.

ONE ONLY APARTMENT SIZE range, reconditioned, guaranteed. EV 5-2805.

ENTERPRISE OIL STOVE, TANK and stand. Good condition, $60. EV 5-3050.

OIL STOVE IN EXCELLENT CONdition, tank and pump included, $60. 382-1087.

KEMAC FLOOR FURNACE, GOOD condition. Also 60-gallon tank. Ph. 383-6717.

CYCLOS OIL RANGE, GOOD CONdition, $85 or best offer. 386-8586.

OIL RANGE, WHAT OFFERS? 2572 Belmont Ave.

CENTRAL HEATING FURNACE, good condition. EV 5-8271.

71 FARM IMPLEMENTS

BUTLER BROTHERS TRACTOR SHOP
Headquarters for proven
J. I. CASE
Utility and farm equipment
Keating X Road 652-1121

MAYHEW and STRUTT LIMITED
For the Finest in FORD FARM and INDUSTRIAL Equipment
2300 DOUGLAS Street
386-7704

72 MACHINERY

LOGGING ARCH FOR TD9,

82 MISCELLANEOUS FOR SALE

SELLING OUT COMPLETE STOCK OF SMALL APPLIANCES

	REG.	SALE
Westinghouse Hand Mixer	$39.95	$16.88
Westinghouse Hair Dryer	24.50	18.88
Westinghouse Hair Dryer	32.50	24.88
RCA Record Player	31.95	26.88
RCA Record Player	39.95	28.88

STEREO CLEARANCE

	REG.	SALE
RCA Debonaire	$467	$88.00
RCA Coppellia	540	428.88
RCA Solid State	359	288.88

TAPE RECORDER CLEARANCE

10 only VROKA push button, battery operated tape recorders.

	REG.	SALE
AGa "777"	$32.00	$24.88
Sony "200"	298.50	258.50

FLOOR MODELS AND DEMONSTRATORS TO CLEAR

Quadra Appliance Servicentre
3574 Quadra St. EV 5-6423

CHEESE! CHEESE! CHEESE! The largest international bulk cheese selection in the Pacific Northwest. Bulgarian White Brine cheese. Australian Pepato. Romano. Canadian Cheddar. Mozzarella. Caccicavallo. Ricbelieu Le Cardinal. Anfrom. Fromite. Black Diamond Cheddar. Wine Cured. Beer Cured. Smoked. unsalted cheddar. Danish Blue. Gorgonzola. Estrom. Thiti. St. Paulin. Camembert. Brie. Dutch Leyden. Edam. Mild. Medium. Old. Spiced Gouda. English Gloucester. Lancashire. white and colored Cheshire. Leicester. Welsh Caerphilly. Finland Edam. Svecia. Emmenthal. French Boursault. Camembert. Blue. Roquefort. Goat. Cantal. Beaumont. Petit Carre de l'Est. Italian Gorgonzola. Parmigiano. Provolone. Bel Paese. New Zealand Blue. Feta. Norway Gjetost. Jarlsberg. Nokkelost. Polish Bryndza. Swiss Emmenthal. Gruyere. Tete de Moine. U.S.A. Beer Kaese. Fontinella. Plus - many more! We also sell bulk European sausages. Genova Salami. Leberkase and Norwegian Ludefisk. You have not lived until you have been to the FOOD PALACE. 2 WEST GORGE RD., corner of Harriet. Hours: 9 a.m. 8 p.m. Closed Sun.

AT EATON'S WAREHOUSE 749 View Street

Shop Every Night Until 10

NO DOWN PAYMENT with your EATON ACCOUNT

SIDES of BABY or MATURE BEEF 51c lb. Cut and wrapped frozen and delivered

HARVEY'S FINE MEATS 2709 Quadra EV 3-2031

MAKES EVERY DAY A HOLIDAY . . .

G.E. Portable Dishwasher from $259.95

BUTLER BROTHERS 1720 Douglas EV 3-6911

WESTERN O. SALES, 1301 Esquimalt Rd., store hours 9:30 - 5, except Saturday night, '68 models 21" TV console, regular $369.95, $288; 3-way combinations, regular $649.95, $469; 2-door, 14 cubic foot, frost-free fridge, regular $649.95, $459; Chesterfield clearance, save over $100. No down payment. NO TRADES REQUIRED. Free Turkey on above purchases.

GOOD PAIR OF GIRL'S WHITE figure skates, size 3, $5; panel double bed with spring-filled mattress, $12; wringer washer with pump, in good working order, $30; treadle Singer sewing machine in working order, $15; bottle capper $2.50. EV 4-3347.

OAK WRITING DESK, ROLL-TOP filing cabinet, 10 sheets of corrugated tin, 6-ft. long, 3-ft. wide. Double fluorescent light, in working condition. Lady's tube skates, size 6. Phone 382-4084 after 5 p.m.

ONE WEAREVER SET OF KNIVES, cost $72; will sell for $25. 30-gauge Remington shotgun, $45; Paxette 35mm camera with light meter, telephoto lens and gadget bag, $85. 479-1256.

GIFTS: TEA WAGON WITH GLASS tray. Man's new silk brocade dressing gown, size 40; $25. Beautiful large plant, $7. As new, electric knife and scissors sharpener, $10. 477-1792.

PING PONG TABLE, ALL EQUIPment, $17.50; electric guitar and case, unused, $35; blond walnut dinette suite, $35; tuxedo, size 34, $10. 383-0666.

SACRIFICE, LIONEL TRAIN SET, 2 engines, switches, many accessories, $25. Trombone, $50. Cornet, $35. 24-inch Moffat range, $40. Ph. 479-3839.

TUXEDO, WORN ONCE, SIZE 42 tall, legs 32½", waist 34" (shirt, tie included), $45; gent's suit, bluish-grey, new, size 42 tall. Phone 382-2279.

ONE .22 BSA TARGET RIFLE, peep sights, with carrying case, excellent condition. Holton slide trombone. Connsr automatic washer, good condition. 385-2203.

EUMIG MOVIE CAMERA WITH light bar Eldan road racing set, 8x. Lovely length cape. Worn twice. 386-7443.

HAND WINCH, 50-1 GEAR REducer; garage hoist; saw sharpening machine; work benches; cash register. EV 3-0842.

CHILDREN'S TABLE AND CHAIR, seats 2 and up. Toy wheelbarrows and blocks. Dressers, $15. Foot stools, etc. 479-5280.

FRIDGE AND STOVE, EASY chairs, buffet, dresser, plywood doors, saw horse, electric sump pump. 385-9671 eves.

GIRL'S 10" BIKE, $20. GIRL'S junior bike, $15. Bunk beds, $30 a love seats, need recovering, $15 each. 386-7628 after 6 p.m.

ONE ACME 30-INCH RANGE, 3-piece bedroom suite, French walnut. Coombs blue damask chair. All like new. Phone EV 2-7953.

PAY UTILITY BILLS AT McCALL, DAVEY DRUG STORES PRESCRIPTION SPECIALISTS

LARGE SCALEXTRIC MODEL raceway set. Many accessories and cars. EV 2-3284.

ONE-PIECE REGULATION SIZE ping pong table, folding legs. Ph. GR 8-2831.

BOY'S FIGURE-SKATES, SIZE 13, $3; girl's bike, good condition, $10; youth bed, size 6, $8. EV 5-6870.

SMALL METAL LATHE, COMplete with motor, table and gearing, $75. 478-4769.

BEAUTIFUL PINE CHIFFON SEMI-formal, size 10 to 12. Never worn. Sacrifice, $15. 385-2308.

30" MOFFAT RANGE; 10-CU. FT. fridge, excellent condition, 21" TV $25. 386-9801.

24" TV; SINGLE BED. GR 7-3624.

6 CU. FT. GENERAL ELECTRIC fridge, $25. 384-7813. All Temp.

1 ELECTROLUX VACUUM AND 1 Conor wringer washer, $50-2772.

DIPPED HOLLY — 2 LBS., 49c. 2532 Blanshard

HOLLY, CHOICE, DIPPED, 35c LB. GR 9-2930 for advance orders.

NETTED GEM POTATOES, $3.50 per sack. 652-1988.

BLACK FUR JACKETS, SIZE 16, $15 and $20. EV 5-0524.

CHRISTMAS TREES FOR SALE, wholesale and retail. 478-2194.

RADIO HEADBOARD FOR TWIN beds; 2-burner hot plate. 479-6491.

TV ROTOR ANTENNA, $50. PH. 477-1296.

HOOVER VACUUM CLEANER, AS new, $20. 1288 Reynolds.

SET OF DIAMONDS, $175. 382-3288.

82 MISCELLANEOUS FOR SALE

Be BEST DRESSED — At Les Palmer's

MEN'S SUITS

All wool, fine worsted suits in new rich shades of heather, copper, olive and loyal marl, charcoal greys, browns and blues. Quality tailored luxury fabrics and wide selection of fittings at two prices.

$49.50, $59.50

One and two-pair pants.

TOP COATS

In wool and wool laminates $35

LES PALMER 714 View Street EV 2-2825

MAPLE BUNK BEDS, $69 AND $79. Twin Hollywood beds, $67 to $110 a pair; bedroom suite with new box spring and mattress, $178.00. Armless convertos, $69. 3-pc. chesterfields, $99 to $179; occasional chairs, $6.50 to $29.50; platform rocker, $44.50; swivel rocker, $37.50; coffee tables, $5.00 to $17.50; end tables, $3.95 to $13.95; China cabinets, $39 to $59; portable TV, $69; portable typewriter, $45; refrigerators, $48 to $85; oil heater, $16.50; electric heaters, $4.50 to $19.50; chests of drawers, $12.50 to $99.00.

PANDORA USED FURNITURE 1050 Pandora EV 3-6319

SIDES OF BEEF Tender, flavorful, lb. ..51c
FRESH LOCAL TURKEYS Over 20 lbs. lb. 55c
FROZEN EVISC. TURKEYS Utility Grades, lb. 49c

ALBERTA MEAT MARKET 1811 Cook EV 3-8552

GIFT SUGGESTIONS

Beautiful "Lady Ann" sweaters with matching skirts.
Tan Jay stretch slims, 20% OFF.
Good selection of colors and sizes to choose from.

KAROLYN'S STYLE SHOPPE 382-9662 2519 Estevan

CHRISTMAS TREES

2000 INTERIOR No. 1 TREES

For the best selection, buy your trees over the weekend.

GARBALLY AND DOUGLAS ST.

AUTOMATIC WASHER, WESTINGhouse Tandromat, $99.95; automatic electric range, $59.95; one month guarantee on each; excellent upright grand piano, $275; large inlaid walnut wardrobe, $89.95; modern low boy bookcase or china cabinet, $37.50. T & T Variety, 2695 Douglas, 383-5393.

LEICA CAMERA WITH SUMMIcron 50-mm. Lens F 2.0; Summicron 35-mm. Lens F 2.; Elmira 135-mm. Lens F 3.8. All this and all equipment such as filters and cases complete. Cost me over $1,300 just over a year ago. Sacrifice $490. A wonderful Xmas gift. Phone GR 8-1528.

SKIS, $12.50 AND $18.50; POLAR bear rug, $45; feather satin comforters, $9.50 each; oil barrels and stands, $12.50 and $22.50; Valor heater, $15. Log Cabin Sales, 739 Goldstream. 478-6811.

COMPLETE FURNISHINGS FROM 1-bedroom suite apartment (2½ months old), including 23" color TV. Sta. 218, 110 Douglas St., 10-4 Sat. and Sun. 383-4023.

1 GREEN DAVENO, $15; 1 DOUble desk lamp, $5; 1 kitchen utility table, $3; 1 pinball machine, $12; 1 pair girl's figure skates, size 1, $6. EV 3-9170.

UNDERWOOD PORTABLE TYPEwriter, ping pong table, kayak, girl's good clothing, new party dresses, 9-12 teen, breakfast set, bike. GR 7-1494.

1 PAIR OF GIRL'S WHITE FIGure skates, size 1; 1 DeVilbiss vaporizer, 1 pull-string firecracker, 1 pair of 4 width drapes, new. 383-9758.

DOUBLE KNIT SUIT, TAN, SIZE 9, $30; party dress, black with nylon chiffon sleeves, $15; Bible story books, 10 volumes. Excellent condition, $25. EV 5-1538.

WESTINGHOUSE PORTABLE stereo record player, perfect condition, $50. AC/DC Zenith overseas radio, $20. Alcohol space heater, $10. Phone 656-3624.

VANCOUVER ISLAND'S MOST complete stock of Briggs & Stratton engine parts is at B.C. Mower Sales, 823 Fisgard. 382-4512.

AIR COMPRESSOR, SAW FILING machine. Cash register. Chain saw. Utility trailer. Chest of drawers. Rotary ironer. 383-6842.

TRICYCLE, $8; SET CEMENT laundry tubs, $10; set enamel laundry tubs with taps, $30. Ph. EV 4-2827.

IDEAL XMAS GIFT

Quality PUP tents from $8.88 up. Victoria Tent and Awning Co., 631 Fisgard. 382-3715.

GET HER MINE FOR CHRISTMAS, mink corsages from $2.95.

Foster's Furs

720 Yates EV 3-2314

ONE CHRISTMAS WHITE CHIFfon dress, size 12; one blue net dress, size 13; one chiffon tangerine dress, size 12. EV 4-3307.

GIFT SUGGESTIONS — SHEATH knife, archery set, golf ball retriever, tackle box, catapult.
ROBINSON'S 1307 Broad St.

BOY'S BICYCLE, 6 TO 8-YEAR, $15; oil range with tank and stand, $35; girl's tube skates, size 13, $2. 386-7289 eves.

PARTIAL SET OR DINNERWARE in Limoges gold band pattern; also large size Persian lamb coat. Ph. GR 7-1208.

8 MM MOVIE PROJECTORS Argus, Eumig, Kodak, etc. 30% off regular price. Victoria Color Photo, 1227 Gov't St. EV 5-5535.

NEW FASHION DOLLS AND BABY dolls dressed in knitted and crochet outfits from $1 to $5; also knitted and crochet doll clothes. EV 2-1786.

SKATES, SIZE 7, $4; SIZE 9, $3. Good condition. EV 5-1706 between 7 and 9 p.m.

WESTINGHOUSE PANEL RADIO only $11.95; Christmas lights, 18 bulbs, $3.95. EV 3-9038.

DE LUXE HIGH CHAIR, $12; OAK table and 5 chairs; walnut dresser; metal bed and spring. EV 5-9462.

ROAD RACE TRACK (STROMbecker) and accessories; toy piano accordion. EV 2-9490.

OIL RANGE TANK WITH STAND; galvanized hot water tank. 1620 Kleber. 477-2082.

5-PCE. CHROME SUITE, FRIDGE. Cub uniform. Olds trombone. Ph. EV 4-8586.

A FRENCH SHOP SPECIALTY — Genuine Camembert and Brie cheese. 1813 Douglas St., EV 3-7602.

LADY'S SWEATER, HAND KNIT, heavy weight, imported wool, never worn, light blue, size 14. 478-8284.

ONE WINK FULL-LENGTH COAT, size 20. $25; one ¾-length rabbit coat, size 20. $15. 383-5326.

CEDAR FENCE POSTS, SPLIT OR round. 7c per foot, any length. Will deliver. 479-2792.

FRIGIDAIRE FRIDGE AND ELECtric stove. Phone before 9 p.m. EV 5-2889.

POWER SAW

McCulloch 24-inch chain, 1 year old. 598. 385-3102.

ELECTROLUX VACUUM cleaner, new condition, $75. Phone EV 6-1373 after 6.

NEW BELL AND HOWELL MOVIE camera, projector and screen, light bar, $100. 477-6453.

LIONEL .027, 2 LOCOMOTIVES, 2 transformers and many extras. Ph. GR 8-2868.

MOUNTED LIONEL TRAIN, .027 track. Complete. EV 2-8388.

MUSKRAT JACKET, 16-18, RE-styled. Hardly worn. $100. EV 5-1909.

ASTRAL FRIDGE, $20. 384-7813. All-Temp.

SAPPHIRE MINK CAPE, HIGHEST quality, new, $225. EV 5-0237.

ELECTRIC FIREPLACE, SIMULated coal, 110 volt. EV 5-6178.

SACRIFICE—2 LADY'S WINTER coats, like new, 1 mouton. 383-7990.

FOR SALE — PORTABLE TYPEwriter, like new, $25. EV 2-8088.

LARGE CRIB WITH MATTRESS, $17. 383-7708 after 6 p.m.

82 MISCELLANEOUS FOR SALE

Perhaps you know someone who's XMAS list would read:

DEAR SANTA
I could use:
Canes, Crutches,
A Helping Hand Walker,
Bathtub Seat,
Bathtub Security Rail,
Commode Chair,
Vibrator,
Heating Pad.
Or if you like one of the lovely new Canadian made EVEREST & JENNINGS Wheel Chairs.
THANK YOU.

IF SO, LET US HELP YOU, HELP THEM.

SURGICAL SUPPLIES Limited
Division McGill & Orme
1012 Broad Street
Phone EV 4-8433

KITCHEN REMODELLING
Victoria's One-Stop Kitchen Centre
We can take care of the entire job!
• CABINETS
• SINKS and COUNTER TOPS
• PLUMBING
• RE-MODELLING
Free Estimates
Phone Today!
W. R. MENZIES & CO.
911 Fort EV 3-1112

OWL DRUG SPECIALS

Rexall Xmas cards ½ price. Nelson's Jewell Chocolates 75c. Ramrite Luggage, 3-piece set $29.95. Schick battery Lady Shaver $14.95. 15 inch clear Xmas lights $3.19. 15 Outdoor Xmas lights $4.29.

OWL DRUG

Downtown Free Delivery 385-6782 Mayfair 386-3449

F 2.8 LENS

Shutter speeds, 1 sec. to 1/300, rangefinder, automatic counter, built-in CDS meter. With case. All this for only $79.95

OPEN UNTIL 9 P.M. MONDAY TO THURSDAY

VICTORIA PHOTO 1825 Douglas St., EV 5-3438

TURKEYS

OVEN - STOCKED FARM FRESH LOCAL DRESSED TURKEYS, 14 TO 20 LBS., 49c A LB. 24 TO 30 LBS., 45c A LB. PHONE 478-1644.

OLDER FRIDGE, $20; MOTOROLA TV, $35; both working well. G.E. iron, $5; girl's white snow boots, $1; figure skates, size 4, $6; red blazer, size 8, $5; snow suit, size 3, $2; 2 old chesterfields, free to take away. EV 5-1198.

CHRISTMAS TREES, CAREFULLY selected, from 1 - 8 ft. Fresh cut this week. Orders taken for larger trees. Also cedar and salal for home decorating. Alder for open fires. Fresh pies and tarts. 479-3510.

WHITE ENAMEL LAUNDRY TUB, steel legs, $20; hot and cold spring basin tap, $3; 1 quart blow torch, $6, all as new. Home-made cut-off saw, cuts to 10", $25; 9½" soft copper, ¼", $2. 479-3987.

8-INCH TABLE SAW WITH ¾-H.P. motor, with 4" jointer attached; large white enamel sink with motor and sander; portable grinder and motor; new wood lathe and chisels. EV 2-9473.

BOY'S 20" 3-SPEED BICYCLE, new condition, $35; 6-volt car radio, aerial, $15; Bell patterned Aluminaire stove, $15; electric tea kettle, $2. EV 5-2977.

9' SALMON ROD, REEL AND line, all new, $35; white linen tablecloth, 72x90, $12; Wearever French Dripalator coffee maker, new, $15. 383-7345.

FOR SALE—TENNIS TABLE, $20; girl's bicycle, $15; girl's Singer sewing machine, $6; doll buggy, $5; doll crib and 3-wheeled scooter, offers? No Sunday calls. GR 9-2013.

COMPLETE BARBIE SET, double carry case, 2 dolls, dream house, about 20 outfits. As new. Offers. 383-9517.

EVENING SUIT, WORN ONCE, 30½" inside leg, 32" waist, 35" chest, best English worsted, $75 or nearest offer. 386-7488 evenings.

TUXEDOS AND TAILS, SIZES 36-38, 40-42, $20; ladies' evening dresses, sizes 14-20, $5 each; great's nylon umbrella, $5. EV 5-2640.

12 BASS CAMILLO ACCORDION and record lessons, $90; 17" Sylvania portable TV, $80; 6-yr size C.C.M. tricycle, $15. Ph EV 4-6401.

GIRL'S BICYCLE SUIT 6 TO 11 years; boy's 3-speed, 11 years or over; large doll buggy. Phone EV 4-8976.

TYPEWRITERS

6 only, reconditioned, year guarantee, $30 - $70. Turner Business Machines, 2003 Fernwood Rd.

INNER SPRING MATTRESS, NEW, twin size, $25; 10 double rolls flowered blue wallpaper, $4.50. Ph. 386-8678.

ELECTRIC FIREPLACE, LOGS, $95; wringer washer, $40; tricycle, $10; oil barrel stand, $5. All good. EV 2-1085.

NEW "EASTERN STAR" RING. Make a lovely Christmas gift. Phone EV 3-2582.

LARGE SIZE BABY CRIB AND mattress, in excellent condition. 386-7138.

ALL NEW — ASAHI PENTAX light meter; one dozen Spalding "Dot" golfballs 384-0187.

KNITTING MACHINE WITH RIBbing attachment for sale, $80. Ph. GR 8-4438.

LADY'S WINTER COAT, SIZE 16 green - brown check, as new, $25. 383-6740.

$275 HUMAN HAIR WIG, COMplete with stand and carrying case, never worn. 383-2526.

HOME MADE BEEF SAUSAGES Bulk freezer pack, 10 lbs. for $2.00. Graham Meats, 775 Fort. 384-8232.

HEADBOARD, SPRING AND MATtress, as is, $20 or best offer. Ph. 382-8383.

8 CU. FT. RACINE FRIDGE, cross-top freezer, $49. Ph. 384-7813. All-Temp.

EVENING SUIT, WORN ONCE, 30½" inside leg, 32" waist, 35" chest, best English worsted, $75 or nearest offer. 386-7488 evenings.

TUXEDOS AND TAILS, SIZES 36-38, 40-42, $20; ladies' evening dresses, sizes 14-20, $5 each; great's nylon umbrella, $5. EV 5-2640.

12 BASS CAMILLO ACCORDION and record lessons, $90; 17" Sylvania portable TV, $80; 6-yr size C.C.M. tricycle, $15. Ph EV 4-6401.

GIRL'S BICYCLE SUIT 6 TO 11 years; boy's 3-speed, 11 years or over; large doll buggy. Phone EV 4-8976.

TYPEWRITERS

6 only, reconditioned, year guarantee, $30 - $70. Turner Business Machines, 2003 Fernwood Rd.

INNER SPRING MATTRESS, NEW, twin size, $25; 10 double rolls flowered blue wallpaper, $4.50. Ph. 386-8678.

ELECTRIC FIREPLACE, LOGS, $95; wringer washer, $40; tricycle, $10; oil barrel stand, $5. All good. EV 2-1085.

NEW "EASTERN STAR" RING. Make a lovely Christmas gift. Phone EV 3-2582.

LARGE SIZE BABY CRIB AND mattress, in excellent condition. 386-7138.

ALL NEW — ASAHI PENTAX light meter; one dozen Spalding "Dot" golfballs 384-0187.

KNITTING MACHINE WITH RIBbing attachment for sale, $80. Ph. GR 8-4438.

LADY'S WINTER COAT, SIZE 16 green - brown check, as new, $25. 383-6740.

$275 HUMAN HAIR WIG, COMplete with stand and carrying case, never worn. 383-2526.

HOME MADE BEEF SAUSAGES Bulk freezer pack, 10 lbs. for $2.00. Graham Meats, 775 Fort. 384-8232.

HEADBOARD, SPRING AND MATtress, as is, $20 or best offer. Ph. 382-8383.

8 CU. FT. RACINE FRIDGE, cross-top freezer, $49. Ph. 384-7813. All-Temp.

The Daily Crossword Puzzle

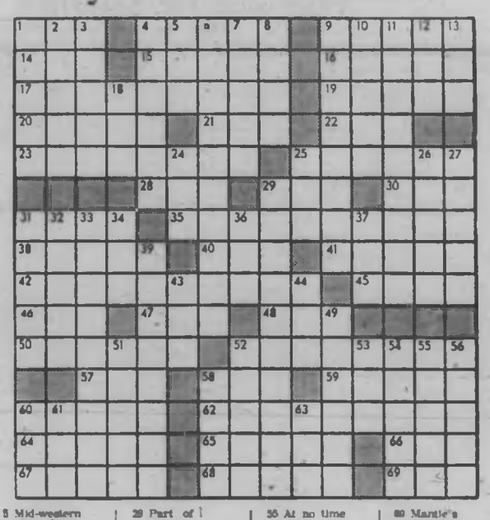

ACROSS
1 As written: Mus.
4 Hurt
9 European
14 Peruvian
15 Prop
16 French annual income
17 Saintly
19 Arabian VIP
20 Awaken
21 Empty
22 Strike lightly
23 Make believe
25 Civets' relatives
28 Young animal
29 Kind of container
30 Article
31 Weatherman's word
35 Maritime Province: 2 words
38 Equipped with weapons
40 Piece of headgear
41 A happening
42 Bergen's urgently
45 Jason's ship
46 Fish delicacy
47 Winners in last election
48 Barbados native
50 Roving adventurously
52 Good manners
57 Make inquiry
58 Payable
59 Strength giver
60 Go
61 Swimming
63 Knitted together
64 Love affair
65 Sports-caster's datum
66 Sandpaper
67 Hang around
68 Sherpens
69 Canine noise

DOWN
1 Musical sign
2 Singing voice
3 Take the opposite side
4 In hibernation
5 Mid-western city: Colloq.
6 Sleight of hand
7 Use other end of pencil
8 Take out
9 Belief
10 Furnish new personnel
11 I'll go you —; 2 words
12 Greek goddess
13 Territory: Abbr.
18 Timetable abbreviation
24 Sister
25 Motorist's necessity
26 Object
27 Treaty group: Abbr.
29 Part of I 35 Across: 2 words
31 Laissez
32 Defensive item
33 Supreme ruler
34 Automobile of the '30s
36 Kind of vehicle
37 Eggs
39 Pub: Slang
43 Explosive
44 Machinery device
49 Units of length
51 Assyria's supreme god
52 A swindle
53 Lateen-rigged boat: Var.
54 Inorganic: Abbr.
55 At no time
56 Miss Garson
58 Piece of china
60 Mantle's weapon
61 Doctor's group: Abbr.
63 Before

Answer to Previous Puzzle:

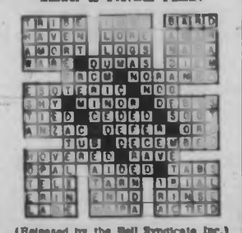

(Released by the Hall Syndicate Inc.)

82 MISCELLANEOUS FOR SALE

WONDERLAND of SAVINGS!

STOP! SHOP! SAVE!

⅓ OFF TOYS for XMAS

OPEN till 9 p.m. Monday - Friday until CHRISTMAS

MARSHALL WELLS 724 Fort St. EV 4-1021

WRINGER WASHER IN EXCELlent condition, $30; Niagara cycle massage, $60; Hoover constellation vacuum, $30; 6' Marconi portable TV, $69.95; dinette suite with buffet, $47.95; Singer electric console sewing machine, $44; G.E. fridge, $39.95. T & T Variety, 2695 Douglas. 383-5393.

ATTENTION ALL MEN. NOW IS the time to think of that sewing machine for him for Christmas. Choose from Pfaff, Bernina, Elna and White models. $56.95 and up. See our selection of low priced Singer sewing machines. Vogue Sewing Machines, 618 Fort. Phone EV 2-9014.

WHITE ENAMEL GAS RANGE, large white enamel all - metal cabinet sink, glass-lined domestic gas hot-water heater, wall-type vertical space heater, all in good shape. Will sell separately if desired. Offers. After 5 p.m., 384-3874.

TABLE MODEL SYMPHONIC 4-speed long-play record player, some records; Black and Decker ¼" drill kit; lady's Hudson seal coat, size 16-18, as new; turkey roaster; suitcase; electric irons. GR 7-8407.

ONE REMINGTON POWER SAW, model 7B, 24 inch blade, like new, $150 or best offer. 1 Shill saber saw, fishing rod, reel, tackle box and tackle, 2 new life saving cushions and landing net. 652-1632.

SMALL TRIKE, EXCELLENT CONdition, suitable to 4 years, $10; 1-year-old Shetland pony, $60; child's folding swing and car seat, $3. Brownie Star Flash camera in need of small repair, $3. 479-4452.

CHRISTMAS TREES

From 50c and up, wreaths, cut flowers, table decorations at Royal flowers, potted flowers, table decorations at Royal Oak Gardners, 4681 Pat Bay Highway. Phone 656-3665.

A USEFUL GIFT

GE Steam and dry iron $14.88

BUTLER BROTHERS 1720 Douglas St. EV 3-6911

INSTRUMENTS — RICO, HEATH, Knight, V.T.V.M.—$25; Siggen $42; Cap. Check $44; Tube testers $67 and $150; Radiocraps $139; Eight meters $10. $14. GR 7-2773.

WE RENT CRIBS, CARRIAGES, high chairs, play pens, tricycles, bicycles, roll-a-way beds. Reserve now for Christmas holidays. Robinson's, 1307 Broad St., 385-3429.

PORTABLE HEAT FOR SALE OR rent, 75,000 BTU to 200,000 BTU. Guaranteed heat instantly. Old Country Rentals, 2948 Bridge Street, call 386 6345.

BUILDER'S WALL JACKS, $129 pr.; 5 hp. outboard, as is, $35; Bendix Economat, $40; kiddy's wood wagon, $8. A and B Machine Shop, EV 2-5033 or EV 2-4527.

KIRK'S WASHER, DRYER SERVice Repairs to all makes. Guaranteed used washers and dryers for sale. EV 2-8733 Free customer parking. 1708 Blanshard.

STYROFOAM SHEETS (8 COLORS and white) and Bro-balls for table centrepieces, mantel decorations, etc., at sensible prices. Industrial Plastics Ltd., 386 Fort.

MUSKRAT BACK JACKET, $75; beautiful rugs and canary, $10; red semi-formal, size 14; as new duffel coat, size 14, $8; miscellaneous. EV 5-7185.

ONE REMINGTON POWER SAW, model 7B, 24 inch blade, like new, $150 or best offer. 1 Shill saber saw, fishing rod, reel, tackle box and tackle, 2 new life saving cushions and landing net. 652-1632.

SMALL TRIKE, EXCELLENT CONdition, suitable to 4 years, $10; 1-year-old Shetland pony, $60; child's folding swing and car seat, $3. Brownie Star Flash camera in need of small repair, $3. 479-4452.

CHRISTMAS TREES

From 50c and up, wreaths, cut flowers, table decorations at Royal flowers, potted flowers, table decorations at Royal Oak Gardners, 4681 Pat Bay Highway. Phone 656-3665.

A USEFUL GIFT

GE Steam and dry iron $14.88

BUTLER BROTHERS 1720 Douglas St. EV 3-6911

INSTRUMENTS — RICO, HEATH, Knight, V.T.V.M.—$25; Siggen $42; Cap. Check $44; Tube testers $67 and $150; Radiocraps $139; Eight meters $10. $14. GR 7-2773.

WE RENT CRIBS, CARRIAGES, high chairs, play pens, tricycles, bicycles, roll-a-way beds. Reserve now for Christmas holidays. Robinson's, 1307 Broad St., 385-3429.

PORTABLE HEAT FOR SALE OR rent, 75,000 BTU to 200,000 BTU. Guaranteed heat instantly. Old Country Rentals, 2948 Bridge Street, call 386 6345.

BUILDER'S WALL JACKS, $129 pr.; 5 hp. outboard, as is, $35; Bendix Economat, $40; kiddy's wood wagon, $8. A and B Machine Shop, EV 2-5033 or EV 2-4527.

KIRK'S WASHER, DRYER SERVice Repairs to all makes. Guaranteed used washers and dryers for sale. EV 2-8733 Free customer parking. 1708 Blanshard.

STYROFOAM SHEETS (8 COLORS and white) and Bro-balls for table centrepieces, mantel decorations, etc., at sensible prices. Industrial Plastics Ltd., 386 Fort.

MUSKRAT BACK JACKET, $75; beautiful rugs and canary, $10; red semi-formal, size 14; as new duffel coat, size 14, $8; miscellaneous. EV 5-7185.

82 MISCELLANEOUS FOR SALE

WOODWARD'S USED FURNITURE AND APPLIANCE SHOWROOM
779 PANDORA AVE.
386-3322, Local 216 or 219

FURNITURE

Four 3-pce. SETTEES, wood arms, loose vinyl cushions, red, green and brown. TO CLEAR, each $129.00

One 3-pce. Chesterfield, blue. TO CLEAR $129.50

One Recliner, gold vinyl. TO CLEAR $89.95

One 3-pce. Chesterfield, red. Used $39.95

One 3-pce. Chesterfield, green. Used $89.95

One Colonial type Desk, 1 drawer. Used $27.00

One 5-pce. Dinette, black Arborite. Used $42.50

One Woodgrain Arborite Table. Slight damage $29.95

One 4-pce. Chrome Set. Yellow $22.95

One Bookcase-China Cabinet, glass panels. Used $39.95

One 4'6" Box Spring and Mattress. Damaged $63.95

One 4-pce. Dinette—table, 4 chairs, buffet. In walnut. TO CLEAR $249.95

5'8" Box Springs. TO CLEAR. From $29.95

RECONDITIONED TELEVISION SETS

One 23" GE Walnut $149.00

One 23" RCA, Walnut Italian Provincial $225.00

One 23" VIKING, Mahogany $169.00

One 21" VIKING, Walnut, Hi-fi sound $159.00

One 21" PHILIPS, Mahogany $129.00

One 21" PHILIPS, Walnut. NEW PICTURE TUBE $139.95

WOODWARD'S SERVING B.C. SINCE 1892

NEW AND USED WASHERS AND dryers. Island Washer Sales and Service, 615 Chatham. EV 2-6413.

LATE MODEL NORGE COPPERtone 2-door fridge and freezer, perfect condition, $200; also counter-top stove elements, $35. 652-3024.

BUY IT AT SALVATION ARMY Thrift Stores, 839 Johnson, 388-3295; 722 Goldstream, 478-6933; 894 Esquimalt, 384-6135; Sidney, 656-1732.

LADY'S ETERNITY RING, GENUine diamond, appraised at $200. Best offer over $200. 479-3405 after 5:30 (all day Sat. and Sun.)

OPERA GLASSES, $12.95. BINOCULARS from $19.95. JUS-RITE PHOTOS

718 Yates St. 384-1852

PIPE SMOKERS! MY COLLECtion of pipes for sale, including DUNHILL, BARLING, etc. Excellent condition. 385-6586.

C.C.M. TRICYCLE, MEDIUM, $10; electric blankets, like new, double dual control, $12, single $13. Phone EV 2-9648.

BEAUTIFUL RHODONITE AND imported stone jewellery available from THE OLD PROSPECTOR, 1357 Esquimalt. 385-6416.

CASH REGISTERS—REMINGTON, Hugin, Burroughs. New and used. ISLAND BUSINESS MACHINES LTD., 2003 Douglas. 384-7148.

GREY PERSIAN LAMB SHORTIE jacket, modern style. Snap at $125. Hudson Seal jacket, good condition, $125. Phone 382-6947.

ASAHIFLEX SLR CAMERA, 35, 50 and 135 lenses, bellows, rings, other accessories. Sell all or separate. 384-6944.

'64 HONDA 30, 1,400 MILES, $165; 7' Sloux body shop grinder, $65; house trailer, $65. 385-3292.

50 VOLUME SET OF SCOTT'S Waverley Novels, 1888 Edition, in good condition. Phone 382-5726.

3 LOVELY DRESSES, ONE RED velvet, girls' sizes 10-12. New condition. All 3 for $10. EV 5-2308.

FULL DRESS SUIT

Size 38-40, $30. Phone EV 4-6970.

CHRISTMAS TREES — CUT YOUR own. GR 8-2307.

½-TON PICKUP CANOPY, 10-FT slinker boat. 479-5714.

WESTINGHOUSE WRINGER washer, $25. 384-4620.

LIKE NEW, ITHACA PUMP WITH recoil pad. GR 9-1813.

SUNSHINE TRICYCLE, SUIT AGE 3 to 5. EV 2-9881.

82 MISCELLANEOUS FOR SALE

ALL USED APPLIANCES	
GREATLY REDUCED	
Enterprise oil-electric combination range	
with automatic clock-controlled oven, minute-minder and oven	
windows	$99.95
30-in. Frigidaire automatic electric	
range	$124.95
30-in. G-E automatic range	$99.95
Fairbanks-Morse clothes dryer	$59.95
24" Fleetwood TV combination, new picture tube, 2-year	
warranty	$299.95
Acme apartment range	$49.95
Huge assortment of refrigerators from	$29.95
Oil ranges from	$39.95
Coal and wood range	$39.95
Norge automatic washer	$139.95
Rent-to-Purchase TV	
MAIS FURNITURE AND APPLIANCES	
1821 Cook St. 385-2435	

82 MISCELLANEOUS FOR SALE

NOTICE
F.T. DISTRIBUTORS

Are pleased to announce that we have just received a large shipment of the Revolutionary new SPARTAN PRESS-O-MATICS in time for Xmas. If you have not seen a demonstration of this fabulous new appliance you owe it to yourself to do so. Make the drudgery of ironing a thing of the past, and at the same time reduce your pressing and cleaning bills with a professional-type, budget-priced SPARTAN PRESS-O-MATIC. Phone for a demonstration now or come in and see us at 1855 Oak Bay Ave. 386-9909.

TO CLEAR
FREE CHRISTMAS GIFT INCLUDED

We have 6 dependable THOR square tub washers with pump and timer, and quality wringer. These must be cleared by year end, so any working washer accepted as part payment and pay no more until Feb. 15th. Pay $1.00 and receive FREE a new steam iron. BUTLER BROTHERS SUPPLIES LTD., 1720 Douglas St., EV 3-6911.

TREES — XMAS — TREES

600 BUSHY, FRESH-CUT TREES, AT COUNTRY PRICES, SIZED FROM 2 FT. TO 10 FT. PRICED FROM 50c TO $2. ONE FREE PASS TO VILLAGE, VALUE 75c WITH EVERY TREE. OPEN UNTIL 9 P.M. NIGHTLY. UNDER LIGHTING, FRONTIER VILLAGE, 2239 MILLSTREAM RD., 478-2252.

CONVERTOS $39 - $49; CHROME suites $23.50-$35; china cabinets and buffets $39-$95; piano stool $14.50; bedroom suite, suitable for antiquing white $45; cribs $11-$29.50; electric heaters $2.75 and up. Vacuums $25; night tables $7.50 and $11. Xmas tree stands 25c-$1.50. Xmas tree lights 25c a string. Log Cabin Sales, 739 Goldstream. 478-6811.

DEMOLITION SALE

TWCA Building, corner Blanshard and Courtney St. Commercial and domestic hot water heating boilers, commercial stainless steel sinks and drain board, plumbing fixtures, electric fixtures, doors, windows, linoleum, frosted glass, bricks, flooring, miscellaneous. See foreman on site. OK Trucking Co. Ltd., 386-3414.

DE LUXE AUTOMATIC ELECTRIC range, $89.50. Frig, cross-top freezer, $89.50. Apartment electric range, $44. Hoover vacuum, $29.50. Good chesterfield suite, $89.50. Large glass-front china cabinet, $89

100 CARS FOR SALE

REVEALING FACTS ABOUT SUBURBANS BUDGET ENGINEERED DEALS

Mr. and Mrs. X Owned '58 Dodge.
Loan Pmt. ..... $70 per mo.
Car Pmt. ..... $22 per mo.

Total Before Dealing At SUBURBAN ..... $92 per mo.

They Now Own '66 Mercury P.U.
Loan Pmt. ..... $70 per mo.
Car Pmt. ..... $30 per mo.

TOTAL NOW ..... $100 per mo.

OWED ON OLD CAR STILL MOVED UP 11 YEARS FOR ONLY $22 PER M.! COULD THIS BE YOU!

Five Questions Asked and ANSWERED Every Day at SUBURBAN

(1) How can financing INCREASE the value of my estate?
(2) What if my income is SEASONAL?
(3) What happens if I get SICK or INJURED?
(4) Can I make pmts. at the dealership ANYTIME
(5) What is a SUBURBAN BUDGET ENGINEERED DEAL?

AT SURBURBAN ON

D O U G L A S !

SAUNDERS & HITCHMAN PRESENT ISUZU BELLETT and TOYOTA CROWN TOYOTA 700 CARS

NEW AND USED CARS NOW ON DISPLAY TRADE-INS

'63 HILLMAN $795
'62 RENAULT $1095
'59 CHEV. 4-Door $1095
'61 AUSTIN 850 ..... $895
'59 VAUXHALL Wagon $495
'65 PONTIAC $495
'62 AUSTIN A40 ..... $795
'62 FALCON Station Wagon $1595
'62 MORRIS 850 ..... $895
'63 MORRIS MINOR $445
'63 ZEPHYR $475

Good selection priced around $300. Many others to choose from. Budget Terms Available

SAUNDERS & HITCHMAN
2040 Cadboro Bay Rd.
383-7111-2

H H H H H H H H H

HOUSTON CAR-O-SELL
WHERE CUSTOMER SATISFACTION GUARANTEED

'65 FALCON Sedan. New, automatic Real buy.
'65 DATSUN Sedan $1695
'64 TRIUMPH Spitfire Sport Roadster $1595
'63 FORD Country Sedan, 9 passenger $2095
'63 PONTIAC Two-Door Sedan $1983
'62 PONTIAC Sedan, auto. $1795
'62 VAUXHALL Victor, radio. Real value $1095
'60 ZEPHYR. Excellent throughout $495
'60 FALCON 4-Door. Automatic $1295
'59 PREFECT $585

A large selection of all makes and models to choose from. Terms to suit you.

382-8522 2015 Quadra St.

H H H H H H H H H

J. C. MOTORS LTD.

'65 CORVAIR hardtop $2,495
'64 PONTIAC convertible $1,795
'62 OLDS hardtop $1,295
'61 METEOR sedan $1,495
'60 CHEV. automatic $1,495
'60 VOLKSWAGEN sun-roof $995
'60 FRONTENAC sedan $995
'60 CHEV. wagon, V-8 ..... $1,295
'59 OLDS hardtop $1,395
'59 PLYMOUTH sedan $795
'59 OLDS sedan $1,195
'58 PONTIAC sedan $895
'57 MERCURY hardtop $795
'56 BUICK, automatic $495
'56 CADILLAC coupe $1,000
'55 CADILLAC Fleetwood $895
'55 FORD $695

827 Yates St. 384-6921

* KAYE MOTORS *
CHRISTMAS SPECIALS

'64 METEOR Mercury Convertible $2995
'64 CHEV Super Sport Hardtop $2595
'63 PARISIENNE 2-Door Hardtop $2295
'60 IMPALA Tudor Hardtop $1650
'61 CHEV ½-ton, long box pickup $1195
'52 DODGE ½-ton pickup $295
WILLYS Jeep pickup $495
2301 Douglas St. EV 3-8251

'65 TRUCK AND CAMPER. '65 Skade wagon, every extra; '65 Chevelle hardtop; '64 El Camino; '61 Datsun; '64 Anglia Super; '64 Chev pickup; '61 Ford; '59 Dodge Royal; Dodge; '57 Ranchero; '55 Land Rover; '58 Volkswagen; '59 Mercedes 220 S; '58 Chev wagon; 14' house trailer. Les Blow, 2940 Douglas. EV 4-7043.

'65 MUSTANG 289, V-8, AUTOmatic transmission, radio. Under 6,000 miles. Will trade boat or car and will finance. VAN ISLE MARINA, SIDNEY. 656-1128.

MUST SELL PRIVATELY OWNED white '59 Mercury convertible. Beautiful condition. Fully equipped with numerous extras. $1,195. May take older trade and cash. 382-9656.

1961 THUNDERBIRD
Excellent condition. $2,395 for quick sale. 3193 Henderson Rd.

J/M 1964 CHRYSLER J/M
$695
JAMESON MOTORS LTD.
740 Broughton St.

1955 FORD 2-DOOR. VERY CLEAN with radio and heater, new tires. No work needed on body. Excellent 1st car for young man. GR 9-4023.

NO DOWN PAYMENT. IMMACULATE 1958 2-TONE MERCURY HARDTOP CRUISER. 388-9236, 1761 PEMBROKE.

MUST SELL. 1965 DATSUN sports convertible. 3,500 miles, radio, excellent condition. $1,975. 477-3338.

'62 RAMBLER DE LUXE STANDard 6, radio, clock, positraction, new tires. 25,000 miles. $1,400 478-1388.

CLUNKER QUIT!
Trade it in. See Doug Boden at Ensign Motors for a premium used car 880 Yates St. EV 6-3411.

1951 AUSTIN. NEW TIRES, BATtery, etc. Excellent condition. $175. EV 4-3604.

'55 HILLMAN CONVERTIBLE. NEW top, new paint. Good condition. $595. EV 2-3013.

STORAGE LOT CARS. REASONable offers. Storage manager 382-6477.

1958 BUICK AUTOMATIC. GOOD running order. $100 or offers. GR 9-4830.

1961 MORRIS 1000 STATION WAgon. Immaculate. Very low mileage. 477-4413 or 382-0032.

1960 MERCEDES BENZ 190D, RAdio and snow tires, good condition, low mileage. GR 7-1310.

'52 HILLMAN CONVERTIBLE. NEW top. Needs motor. Make an offer. 382-0985.

1964 ONE-OWNER CONSUL CORtina. Immaculate condition. Must sell this weekend. EV 6-6275.

WHOLESALE. 1964 DODGE, $275. NOTHING DOWN, ART'S CARS, BURNSIDE AT HARRIET.

1962 ENVOY STATION WAGON, clean. 1960 Consul, a beauty. Phone 388-3022.

MUST SELL 1959 VOLKSWAGEN. EV 5-7645.

'61 PEUGEOT SEDAN. '64 SUZUKI motorcycle. EV 4-3622.

1959 CHEV COUPE. STICK SHIFT. $40. 652-2300.

1951 CHEV. HARDTOP, GOOD condition. $250. 383-3744.

1955 FORD 4-DOOR. STANDARD, radio and heater. EV 2-8974.

100 CARS FOR SALE

EMPRESS MOTORS LTD.
PLUS-VALUE CARS

50-50 30-Day Guarantee
30-Day Exchange

62 FORD Convertible. V8, automatic, radio, power steering, power brakes. Lic. 598026. $2295. BUY NOW ..$1999

61 OLDSMOBILE Sedan. Automatic, radio, power steering, power brakes. Lic. 14534. $2195. BUY NOW ..$1949

59 OLDSMOBILE 2-Dr. Hardtop. Lic. 39467. $1295. BUY NOW ..$1199

60 METEOR Sedan. Lic. 44154. $1295. BUY NOW ..$1199

60 VALIANT Sedan. Lic. 30201. $1095. BUY NOW ...$799

60 STUDEBAKER Sedan. Lic. 591881. $1095. BUY NOW ...$884

59 CHEVROLET Tudor. Lic. 31511. $1095. BUY NOW ...$899

59 PONTIAC Sedan. Lic. 42447. $1295. BUY NOW ..$1099

CHECK THE LICENCE
CHECK THE PRICE
CHECK THE CAR
PROVE THE VALUE

58 AUSTIN A55 Sedan. Lic. 597964. $695. BUY NOW $599

57 AUSTIN A55 Sedan. Lic. 45558. $495. BUY NOW $399

57 RENAULT Sedan. Lic. 14149. $450. BUY NOW ... $349

62 ANGLIA Sedan. Lic. 48669. $1095. BUY NOW ...$999

61 CONSUL Sedan. Lic. 34134. $1095. BUY NOW ...$999

60 ENVOY Station Wagon. Lic. 15990. $995. BUY NOW $859

Free Life Insurance in GMAC Contract.
No Time Payments until Next Year.
50-50 30-Day Warranty.
30-Day Exchange.

SEE
EMPRESS MOTORS LTD.
900 Fort St. Ph. 382-7121

SUBURBAN ON
D O U G L A S
1964 HARDTOPS SEDANS WAGONS CONVERTIBLES
1963 CHEVROLETS PONTIACS METEORS FORDS
1962 IMPORTS COMPACTS WAGONS HARDTOP
AT
SUBURBAN ON
D O U G L A S

PANDORA MOTOR SALES
Formerly Unity Used Cars
STOCK REDUCTION SALE
NO REASONABLE OFFER REFUSED

'63 METEOR Montcalm hardtop.
'63 CALIENTE hardtop.
'63 CHEV Station Wagon.
'64 GALAXIE 500 convertible ..$2995
'60 PONTIAC 2-door, V-8 ..... $1495
'61 CHEV 4-door wagon $1695

854 Pandora 388-5631

MAYNARDS AUCTIONEERS

Automobiles for sale by public auction or purchased outright. Excellent returns on clean, late-model cars.

Enquire without obligation. 388-5181

J/M 1960 STUDEBAKER J/M
$1,095
JAMESON MOTORS LTD.
740 Broughton St.

SACRIFICE 1956 PLYMOUTH V-8, 4-door station wagon, automatic, radio. New tires. Excellent condition. $450 or closest offer. 656-5331.

J/M 1960 PONTIAC J/M
$1,195
JAMESON MOTORS LTD.
740 Broughton Street

REPOSSESSED AUTOMOBILES from $17 per month. Acceptance Co. must sell. Credit Mgr. 385-5822.

1960 VOLKSWAGEN, MOTOR REconditioned, new radio, good shape $750. 652-2481.

HEAP. FIRST CALL TAKES '56 Chev. Bel Air, automatic transmission, radio, heater. $250. 652-2430.

1956 SUNBEAM TALBOT. $200 OR nearest offer. 652-1897.

'57 HILLMAN. OFFERS. EXCELlent condition. 384-5477.

100 CARS FOR SALE

$ $ $ $ $ $ $ $ $ $ $ $ $ $ $

LOOK!
TWENTY
COMPACT CARS
MUST BE
SOLD
DURING
ENSIGN MOTORS
XMAS SALE!
BUY NOW
AND MAKE
HUGE SAVINGS!

59 STUDEBAKER Lark Sedan. Reg. $895. SALE PRICE ...$676

59 RAMBLER Classic Sedan. Custom radio. Reg. $995 SALE PRICE ...$797

60 CORVAIR 500 Sedan. Custom radio. Reg. $1195. SALE PRICE ...$933

60 VALIANT V100 Sdn. Automatic. Reg. $1295. SALE PRICE ...$969

61 FORD Falcon Station Wagon. Automatic, custom radio. Reg. $1695. SALE PRICE ..$1494

62 CORVAIR 500. Custom radio. Reg. $1795. SALE PRICE ..$1525

62 VALIANT V200 Sdn. Automatic. Reg. $1895. SALE PRICE ..$1666

62 FORD Fairlane Sdn. Reg. $1795. SALE PRICE ..$1533

62 VALIANT Sedan. Reg. $1695. SALE PRICE ..$1494

MAKE A DEAL AT ENSIGN DURING DECEMBER AND RECEIVE CASH FOR YOUR TRADE!
MAKE NO PAYMENTS 'TIL FEBRUARY!

63 FORD Fairlane 500 Station Wagon. Custom radio. Like new. Reg. $2495. SALE PRICE ..$2191

63 FORD Fairlane Sdn. Reg. $1995. SALE PRICE ..$1877

63 RAMBLER Classic Sedan. Reg. $1895. SALE PRICE ..$1696

63 VALIANT Sedan. Custom radio. Reg. $1995. SALE PRICE ..$1666

64 CORVAIR 500 2-Door Sedan. Custom radio. Reg. $2195. SALE PRICE ..$1888

64 VALIANT V200 Stn. Wgn. Custom radio. Reg. $2795. SALE PRICE ..$2391

64 CHEVELLE Malibu Convertible. Automatic, custom radio. Reg. $2995. SALE PRICE ..$2666

65 VALIANT 200 2-Door Sedan. Custom radio. New car warranty. Reg. $2795. SALE PRICE ..$2494

65 VALIANT Custom 200 Sedan. V8 motor, automatic, custom radio. New car warranty. Reg. $3095. SALE PRICE ..$2777

OVER 150
TOP-QUALITY
USED CARS
ON DISPLAY
AT
ENSIGN MOTORS
GIANT
USED CAR
SUPERMARKET
930 Yates St.

386-2411 Wide Open 9 - 9

$ $ $ $ $ $ $ $ $ $ $ $ $ $ $

1962 PONTIAC 6-CYLINDER AUTOmatic sedan, radio, whitewalls, 2-tone, top condition. $1,800 or offer EV 5-4091. 904 Fairmouth Rd.

PRIVATE SALE, 1965 OLDS 442, show-room new condition. Phone EV 4-1131. Local 202, days; evenings. EV 6-6861.

1959 DE LUXE WOLKSWAGEN sedan. $900. 100% FINANCING arranged. Concord Credits Ltd. 385-4934.

'57 PONTIAC STANDARD 6, RAdio, new whitewall tires, good condition. $600. 478-2753.

'58 HILLMAN. NEEDS MOTOR work, otherwise very good. $50. GR 9-3018.

CUSTOM "35" LOWBOY. "57" Olds power. Best offer by 21st. EV 3-7876.

2 1951 AUSTINS. FAIR SHAPE. 478-6480.

1960 CHEV BEL AIR, 6-CYLINDER, A.T., P.S. 1826 Belmont. 384-5071.

'51 2-DOOR CHEV. $85. EV 3-7752.

100 CARS FOR SALE

NATIONAL MOTORS YEAR END CLEARANCE

59 MORGAN plus 4 Sports Roadster, 4 seater, TR3 motor, a rare one indeed, owner history. NATIONAL PRICE $1295

58 WILLYS 2-Door Station Wagon, rugged work horse. NATIONAL PRICE $695

64 PONTIAC Tudor Family Sedan. Automatic, heater, defroster, signals, outside mirror. NATIONAL PRICE $2384

61 ACADIAN Canso De Luxe Sedan. Automatic trans., custom push-button radio, whitewalls, chrome trim rings, plastic covers. NATIONAL PRICE $2375

64 DODGE "Polara" 4-Door Sedan. V-8, automatic trans., power brakes and steering, custom radio, wheel discs. Cost new $4200. NATIONAL PRICE $2875

63 DODGE 4-Dr. Sedan. 6-cylinder, automatic transmission, ex-taxi, but in excellent condition. NATIONAL PRICE $1088

62 MERCEDES BENZ "220" Sedan. Custom push-button radio. Without a doubt one of the finest automobiles today. NATIONAL PRICE $2395

63 STUDEBAKER 4-Dr. Sedan. 6-cylinder, standard trans., padded dash. Finished in Jubilee gold with matching interior. NATIONAL PRICE $1666

62 CHEV. 4-Door Station Wagon. Vinyl interior, finished in Osage blue. NATIONAL PRICE $1956

60 ZEPHYR Sedan. Vinyl interior. Room, comfort, economy in this compact model. NATIONAL PRICE $953

BUYER BENEFITS!
* All cars Winterized
* Written Warranty
* Free Exchange
* Bonded Salesmen
* Top Allowance for Your Car
* Immediate Delivery

54 DODGE 4-Door Sedan. Ready to go. NATIONAL PRICE $168

59 MERCURY "Richelieu" 4-Door Hardtop. Custom equipment in this sporty model. NATIONAL PRICE $973

59 LARK 4-Door Sedan. 6-cylinder, standard, transmission. Why walk? NATIONAL PRICE $428

59 TRIUMPH 4-Door Sedan. Economy plus in this transportation special. NATIONAL PRICE $347

57 OLDMOBILE 2-Dr. Hardtop. Equipped. NATIONAL PRICE $690

59 FORD "Fairlane" 2-Door Sedan. Automatic transmission, custom radio. NATIONAL PRICE $668

59 CONSUL Sedan. Good, economical transportation. NATIONAL PRICE $594

61 PONTIAC 4-Door Station Wagon. V-8, standard trans., custom radio. NATIONAL PRICE $1777

59 VAUXHALL "Velox" Sedan. 6-cylinder, heater, defroster, signals, two-tone. NATIONAL PRICE $681

60 AUSTIN "A55" 4-Dr. Sedan. Custom radio, bucket seats, 4-speed transmission. One owner, 29,000 miles. NATIONAL PRICE $878

17
'65 DEMOS
TO GO NOW!
VALIANTS — DODGES
CHRYSLERS
SAVE UP TO
$1,400.00

63 VOLKSWAGEN. De luxe model, finished in executive grey, NATIONAL PRICE $1267

60 RENAULT "Caravelle" Sport Hardtop. Hard-to-find model, for the young at heart. NATIONAL PRICE $888

61 RAMBLER "Classic" 4-Door Sedan. Custom radio, reclining seats, very nice condition. NATIONAL PRICE $1370

59 VAUXHALL Station Wagon, 3-speed, standard trans., vinyl interior, thoroughly reconditioned. NATIONAL PRICE $794

57 PLYMOUTH 4-Dr. Sedan. 6-cylinder, standard transmission. Good, reliable transportation. NATIONAL PRICE $255

59 CHEV. 4-Door Family Sedan. Radio, seat belts, custom seat covers. NATIONAL PRICE $843

57 BUICK 4-Door Station Wagon. Fully GM equipped, a rare one indeed. NATIONAL PRICE $775

60 BUICK "Le Sabre" 4-Dr. Sedan. Automatic transmission, custom radio. NATIONAL PRICE $1495

* We can arrange no down payment.
* Consolidate your debts.
* Refinance your present car with lower payments.
* Seasonal payment plan (loggers, fishermen, teachers, farmers, etc.).
* All contracts are insured for sickness, accident and death.

For any additional information contact our finance manager without obligation and in complete confidence.

* * * * *

NATIONAL MOTORS
On YATES, EV 4-8174
Over ½ a century
"The Most Respected Name in the Automobile Industry."

Winning Contract

By HOWARD SCHENKEN and RICHARD L. FREY

The brilliant bluffs we've described this week were all pulled after dummy was exposed and the would-be deceiver had calculated that legitimate play could not win. Just occasionally, however, a deal comes along where an imaginative defender can "see" the hidden hands and figure that bluff is needed—even before he makes the opening lead. A spectacularly successful example of this type bluff was pulled by internationalist Lee Hazen.

Hazen, a top bridge performer as well as New York City attorney, held the West cards in a world championship practice match. The type player who habitually makes bluff opening leads usually loses tricks thereby, but Hazen's decision to make a deceptive lead in this case was based on an ice-cold appraisal of the bidding.

Hazen figured that his spade holding was probably good for a trick, but the club king seemed doomed. The Blackwood sequence suggested that South had kept out of a grand slam only because the vital club king was missing—and Hazen knew that it was well-placed for declarer. On normal play, therefore, declarer would eventually fall back on the winning club finesse to recoup the trick that the unlucky spade break would cost.

The best chance to deflect declarer from the winning play was to force a decision on him before he found out abtu the trump situation. Hazen therefore opened the club six. From declarer's viewpoint, the chance of losing a trump trick was slim; it was three times as likely that West had a singleton club and that losing the finesse would also cost a club ruff. So South very reasonably put the club ace on the opening lead and put the slam on the skids.

(A Bell-McClure Syndicate Feature)

Vul: Both

NORTH
♠ 10 9 2
♡ K 6
◇ J 6
♣ A Q J 9 7 4

WEST
♠ J 5 4 3
♡ Q J 10 9 8
◇ 10 7
♣ K 6

EAST
♠ - -
♡ 7 4 3 2
◇ Q 9 8 5 4 2
♣ 10 5 3

SOUTH (D)
♠ A K Q 8 7 6
♡ A 5
◇ A K 3
♣ 8 2

The bidding:

South	West	North	East
1♠	Pass	2♣	Pass
3♠	Pass	4♠	Pass
4 N.T.	Pass	5◇	Pass
5 N.T.	Pass	6◇	Pass
6♠	All Pass		

Opening lead: Club six

100 CARS FOR SALE

SUBURBAN ON
D O U G L A S
Y E A R E N D
HURRY!! HURRY!! TO SUBURBAN ON
D O U G L A S
386-6131

V V V V V V V V V V V V V
SPEEDWAY MOTORS
Yates at Vancouver
BRITISH IMPORT SPECIALS
59 VAUXHALL Victor $695
64 VAUXHALL Viva $1350
61 HILLMAN. Floor shift $1095
BIG CARS
56 DODGE Suburban. Clean $595
63 CHEVY II Sedan, low mileage $1995
58 CHEV V-8, radio $995
57 PLYMOUTH 2-Door hardtop, V-8, automatic, new $845
57 MORRIS Station Wagon $795
60 METEOR Ranch Wagon $1395
60 FALCON Sdn. $1295
SPEEDWAY MOTORS
USED CARS
Yates at Vancouver
385-2415

AND

32 PONTIAC 2-Door Hardtop. New motor, automatic, radio.
59 OLDS Super 88. V-8, automatic. Top condition $1,695
55 PONTIAC Sedan $545
64 CHEVY II Station Wagon $2,195
64 CHEVY II Nova Sedan. Automatic $2,195

A & A CARMART
2044 Quadra St. EV 6-2712
CLARE ABBOTT

STREET ROD
Austin Roadster. Dual S.U. carbs, black, teak grain interior. Any reasonable cash offer. Must sell. EV 3-6820.

J/M 1964 HILLMAN J/M
$1,595
JAMESON MOTORS LTD.
740 Broughton St.

1961 ZEPHYR. IN VERY GOOD condition. Garage maintained, 2-tone paint. Tires good (one new). New muffler. $800. EV 4-7482.

1964 VOLKSWAGEN DE LUXE Radio, heater, window washers. One owner. $1,500 or nearest offer. 385-8312 or 208-4037.

1961 PONTIAC PARISIENNE, 6 cylinder, automatic, power steering. Excellent condition. Best offer. 3980 Hobbs St. 477-3378.

1963 MORRIS MINI-WAGON. LOW mileage. Just like new. Westview Service, Trans-Canada Highway and Tillicum. $1,095. EV 5-5412.

1964 FORD FALCON FUTURA. V8 standard. $1,950. 478-6230.

100 CARS FOR SALE

* GROWING WITH VICTORIA *
DAVID MOTORS LTD.
For Your Best Car Buy!

65 CHEV ½-Ton Pickup, Long Box.. With radio and Positraction, small canopy included. 6,000 one-owner miles. PRICE $2595

65 DODGE ½-Ton Pickup. Cab over engine, 4,000 original miles. Long box custom lined with plywood. PRICE $2295

64 DATSUN Sports Roadster. Fully equipped including custom radio. PRICE $2395

64 VOLKSWAGEN 1500 Station Wagon, one owner with under 30,000 miles. PRICE $2195

62 MERCEDES-BENZ 190SL Convertible and removable hardtop. Custom radio. PRICE $2795

64 STUDEBAKER Commander 2-Door. One owner. Low mileage. PRICE $1895

60 MONARCH 2-Door H'top. Power steering, brakes, radio. In showroom condition. PRICE $1695

62 ACADIAN Sedan. Nicely equipped, spotlessly clean, fully guaranteed. PRICE $1395

61 VOLKSWAGEN Stn Wgn. Van. Completely reconditioned. PRICE $1195

58 PONTIAC Strato Chief Sedan. 6-cyl., automatic transmission. PRICE $795

58 STUDEBAKER Hawk. V8, stand. trans., with radio. PRICE $695

61 ENVOY Sedan. 1 owner. Immaculate, low mileage. PRICE $695

57 DODGE Suburban. Stand. trans., very clean. PRICE $595

57 METEOR Sedan. V8, stand. trans., very clean. PRICE $595

56 PONTIAC 4-Door H'top. Really clean. PRICE $695

55 VOLKSWAGEN Camper, real clean, with new tires and transmission. A steal at $595

DAVID MOTORS LTD.
1101 Yates at Cook
EV 6-6168

J/M 1960 FORD J/M
$695
JAMESON MOTORS LTD.
740 Broughton St.

MUST BE SOLD
1958 Dodge sedan. Top condition. Only $195 takes it away. Phone GR 9-2985.

J/M 1961 METEOR J/M
$1,195
JAMESON MOTORS LTD.
740 Broughton St.

'64 VOLKSWAGEN STANDARD. 6,000 miles. Instant heater plus regular one. Seat belts. One owner. Like new. $1,550. EV 2-9440 after 5:30 p.m.

WHAT OFFERS? — '53 OLDS 88. Radio and heater. Good body. Good automatic transmission. Needs some motor work. Gordon Head Service. 477-1312.

1963 VOLKSWAGEN DE LUXE One owner. Have your own mechanic inspect it. Fast price, $1025. Ph. 656-2813.

'64 PONTIAC CUSTOM SPORT convertible, 327, automatic. Power steering, brakes and windows, diplomat blue. 384-5249 after 4 p.m.

1964 CLASSIC 880 RAMBLER. LOW mileage, one owner, fully equipped. May be financed. 478-8902.

1933 PREFECT. ECONOMICAL and clean throughout. $110. 477-8038. 1520 Church Ave.

1956 METEOR 4-DOOR. REAL HOT motor, good tires. $275. 383-1288.

'58 METEOR V-8, AUTOMATIC, very good condition. 386-8160.

100 CARS FOR SALE

T — E — L — M — A — C
Annual
BONUS FOR CHRISTMAS
with every car purchased

FREE ..... 12-lb. Turkey
FREE ..... 6-lb. Ham
FREE ..... Box Chocolates
FREE ..... Box Oranges

Every item listed is yours as a gift in this Bonus event

— WEEKEND SALE —
Rock-bottom prices are in effect and we're determined to out-sell them all! Compare the prices and the exclusive "only at" Telmac benefits. You won't regret the effort.

62 VALIANT Sedan. Reg. $1750 ... Today $1346
62 VAUXHALL Wagon. Reg. $1550 ... Today $1225
60 VAUXHALL "S" Sedan. Reg. $1250 ... Today $894
61 AUSTIN Cambridge. Reg. $1100 ... Today $829
61 CONSUL Convertible. Reg. $1050 ... Today $878
60 FALCON Sedan. Reg. $1000 ... Today $825
62 MINI MINOR. Reg. $1050 ... Today $784
60 HILLMAN Sedan. Reg. $850 ... Today $654
59 VAUXHALL Sedan. Reg. $700 ... Today $495
58 AUSTIN "S" Sedan. Reg. $700 ... Today $458
55 VOLKSWAGEN. Reg. $750 ... Today $419
59 FIAT Wagon. Reg. $650 ... Today $377
53 ZEPHYR Sedan. Reg. $425 ... Today $178
52 AUSTIN SEDAN. Reg. $275 ... Today $128
More at the Right Price

N-O M-O-N-E-Y D-O-W-N
FIRST PAYMENT IN FEB.
PAYMENTS TO 48 MONTHS

Take advantage of Telmac's exclusive wide open "Charge Account" plan. Buy any car without a penny down and pay as you drive.

65 PONTIAC "Paris" H.T. Reg. $3700 ... Today $2895
60 CHEVROLET Sedan. Reg. $1350 ... Today $1185
58 MERCURY Convertible. Reg. $1400 ... Today $1088
58 CHEVROLET Sedan. Reg. $1100 ... Today $892
56 BELVEDERE Sports. Reg. $100 ... Today $726
57 Buick Sedan. Reg. $650 ... Today $395
56 OLDS Sedan. Reg. $400 ... Today $197
Still more, too

61 Alpine — 59 Hillman — 51 Austin
57 Austin — 62 Morris — 61 Consul
59 Consul — 60 Sunbeam — 56 Austin
62 Envoy — 54 Metropolitan — 59 Fiat
58 Austin — 62 Acadian — 62 Mini
62 Herald — 65 Honda — 53 Rover
61 Victor — 62 Valiant — 62 Triumph
61 Oxford — Vauxhall — 61 Falcon
60 Envoy — 62 Peugeot — 58 Austin
61 Austin — 62 Sunbeam — 60 Falcon
59 Lark — 62 Vauxhall — 60 Victor
60 Corvair — 61 Triumph — 62 Volvo
59 Riley — 58 Sunbeam — 62 Victor
60 Consul — 60 Hillman — 50 MG TD
58 Rapier — 58 Volks. — 57 Zephyr
62 Alpine — 56 Volks. — 58 Austin

SWAP ANYTHING
Telmac's "Swap Dept." will accept in trade anything of value—boats, radios, motors, TV's, furniture, trailers, etc., etc., etc.

TRADE YOUR DON'T WANTS

58 Olds — 58 Mercury — 58 Olds
59 Buick — 58 Hudson — 55 Nash
56 Dodge — 57 Plymouth — 54 Chev.
60 Chev. — 57 Cadillac — 57 Ford
53 Merc. — 58 Pontiac — 59 Chev
57 Buick — 53 Meteor — 59 Olds
63 Chev — 57 Monarch — 53 Ford

T — E — L — M — A — C
COMPACT CARS
848 Fort — EV 5-5441
OPEN EVENINGS

SUBURBAN ON
D O U G L A S
NEED CASH?
T R A D E
P U R
O W N
AT
S U B U R B A N
O N
D O U G L A S
386-6131

HORWOOD BROS.

57 MORRIS Minor $395
57 ANGLIA, ideal second car ..$495
61 MORRIS Mini Minor, good condition $795
53 DODGE sedan, radio $195
57 HILLMAN Sedan, low mileage, one owner, very good condition $695
59 VOLKSWAGEN convertible $795
57 M.G. Magnette Sedan, hard to find model. Special $495
58 CONSUL sedan, low mileage, one owner $545
55 PONTIAC $345
58 CHEV. 2-door $195
57 VAUXHALL Cresta, low mileage, new whitewall tires, radio $795
58 DODGE, automatic, radio ...$295
56 AUSTIN, green $495
57 PLYMOUTH station wagon, automatic, radio $695
60 TRIUMPH Herald $495
57 MERCURY 2-door hardtop, V-8 automatic, radio $695
59 PONTIAC sedan, radio, whitewalls $1095
57 M.G.A. roadster, B.R., green $645

BANK FINANCING

Morris — MG — Austin
Austin Healey
Open 9 a.m. to 9 p.m.
610 Johnson Street EV 5-8113

HIGH VALUE USED CARS

63 FORD 4-Door. V8, stand. trans., radio $2075
62 PONTIAC 4-Door, V8, A.T., P.S., P.B., radio $2095
63 BORGWARD Station Wagon, Radio $650
59 DODGE 4-Door. V8, A.T. Low mileage $995
58 CONSUL Sedan $625
58 CHEVROLET 210 Sedan. Recent overhaul, very clean $595
58 VOLKSWAGEN Stn. Wgn. ... $495
57 FARGO Panel. Exchange engine, very clean $695

INTERNATIONAL HARVESTER Co.
517 Herald Street. Phone 386-8408
(2 blocks west of the Bay)

FORCED TO SELL 1953 PONTIAC, standard 6, runs well, no rust. $100. 656-5501.

'56 MERC HARDTOP. FULL power. Black with blue interior. $650. EV 4-7755.

'34 FORD
Running, licensed. Original. Very restorable. Offers. EV 3-3134.

1952 DODGE, GOOD BODY. CUSTom radio, $80. 384-7525.

100 CARS FOR SALE

CHEERS!
HERE'S WHERE THE BARGAINS ARE!
MORRISON'S
ON DOUGLAS!

58 CHEVROLET Station Wagon $795
58 PONTIAC Sedan. Lic. 21371 ..... $795
58 FORD Sedan $695
58 FORD Stn. Wagon ..$795
58 OLDSMOBILE 4-Door Hardtop $695
57 METEOR. V8, automatic $695
57 VOLKSWAGEN. Choice of 2. Each ...$595
57 FORD Sedan $395
57 OLDSMOBILE Super 88 ..... $795
57 VAUXHALL $595
56 RAMBLER Station Wagon $595
56 OLDSMOBILE Sedan. Lic. 42646 ..... $395
55 HILLMAN $495

OPEN 'TIL 10 P.M.
MONDAY THRU FRIDAY

63 CHEVROLET Stn. Wgn. V8, automatic. Choice of 2. Each $2495
63 OLDSMOBILE 4-Door Hardtop $2795
63 CHEVROLET Bel Air $2395
63 CHEVROLET Sedan. Choice of 4. Each ..$2195
63 SUNBEAM Alpine Sports Roadster $1895
62 FAIRLANE Sedan. V8, radio $1795
62 CHEVROLET Bel Air. Lic. 27316 ..... $1795
62 ENVOY Sedan $1095
61 CHEVROLET Sedan. Lic. 35244 ..... $1395
61 STUDEBAKER Stn. Wgn. Overdrive $995

MORRISON'S PRICES ARE LOWER— VOLUME DEALING DOES IT!

61 CORVAIR. Automatic $1095
61 CADILLAC Sedan ..$3295
61 CHEVROLET Stn. Wgn. 9-passenger $2195
60 CORVAIR Sedan $895
60 METEOR Sedan $795
60 PONTIAC Sedan $995
60 RAMBLER Sedan. Automatic $995
59 METEOR Sedan $895
59 CHEVROLET Sdn. ..$895
58 VOLKSWAGEN Sdn. $895
59 FORD Stn. Wagon ..$995

NO PAYMENTS 'TIL NEXT YEAR ON MORRISON'S EASY TERMS!

65 IMPALA Convertible. Choice of 2. Each ..$3795
65 OLDSMOBILE 88 Sedan $3895
65 CORVAIR Monza. Choice of 3. Each $2695
65 OLDS F85 Sedan. Choice of 4. Each $3295
65 CHEVROLET Impala Super Sports $3795
65 CHEVROLET Impala 4-Door Hardtop. Choice of 4. Each $3595
65 CHEVY II Super Sports $2995
65 VALIANT Barracuda. Stick, 8-cyl. $3295
65 CHEVY II Sedan ...$2495

"PEACE-OF-MIND PACKAGE

* All Cars Safety-Laned
* GM Reconditioning
* All Cars Clearly Priced
* 30-Day 50-50 Warranty on All Cars Over $995.
* Free Life Insurance
* 15-Day Exchange Privilege if major repairs become necessary
* Free 6-Month Lubes
* 6-Month 15% warranty
* No Down Payment to good credit risk

64 OLDSMOBILE Super 88 Hardtop $3395
64 OLDSMOBILE Starfire Coupe $4195
64 OLDSMOBILE Convertible $3595
64 PONTIAC Parisienne 2-Door Hardtop $2895
64 CHEVY II Nova ...$2395
64 CHEV. Impala $2495
64 CORVAIR. Automatic, low mileage $2095
64 PONTIAC Super Sports $2995
63 BUICK Sedan $2495
61 MERCEDES 220 ...$2195
65 CHEVROLET Impala Station Wagon $3795
61 VAUXHALL Station Wagon $1195
65 CHEVELLE Sedan ..$2695

MORRISON'S FOR USED TRUCKS!

65 DODGE Pickup $1995
64 CHEVROLET Pickup $1995
64 MERCURY Econoline $1995
62 CHEVROLET Pickup, Long Box $1695
61 VOLKSWAGEN Panel $1195
59 VOLKSWAGEN Pickup $795
59 VOLKSWAGEN Panel $595
58 FORD Panel $595

THE ISLAND'S LARGEST AND MOST PROGRESSIVE DEALER

MORRISON CHEVROLET-OLDSMOBILE LTD.
3050 DOUGLAS ST.
AT FINLAYSON
385-5777

100 CARS FOR SALE

O O O O O O O O O O O O O O O
O PETER POLLEN FORD (Formerly Olson Ford) O
O "Where your BUY is backed by SERVICE" O
O Shop With Confidence O
O No better value can be had in clean, quality used cars in Victoria. Compare Our Cars, Our Prices, Our Service O
O TRADE AND SAVE O
O SECURITY PACKAGE O
O * Franchised Dealer O
O * Bonded Salesmen O
O * Low-Cost Finance O
O * One-year GW warranty on all cars (honored by thousands of dealers in Canada and the U.S.A.) O
O PLUS O
O * 30-day, 50-50 warranty on all late model cars O
O * All cars winterized O
O 63 PONTIAC Sedan. 1 owner. Carefully maintained, spotless condition, top notch model. Was $2395. O
O SAVE $500 ....$1895 O
O 63 MERCURY Monterey. V8, automatic, power steering and brakes, power rear window. This luxury model was $2895. O
O SAVE $600 —$2295 O
O 64 PONTIAC Fordor Wagon. A beauty. O
O V-8, auto., power steering and brakes, radio. Was $2995. O
O SAVE $500 ....$2495 O
O LOW-PRICE SPECIALS O
O 58 CHEVROLET Sedan Delivery. Very clean. Runs well. O
O SPECIAL .....$595 O
O 56 DODGE Station Wagon ..$295 O
O 54 CHEVROLET. Exc

100 CARS FOR SALE

PLIMLEY

DECEMBER SALE ON ALL USED CARS

$100,000 INVENTORY MUST GO

HAPPY MOTORING THIS CHRISTMAS WITH AN EMPRESS MOTORS LTD. GOODWILL CAR

65 PONTIAC Parisienne Sport Sedan. V8, automatic, radio, power steering. Several now in stock from which to select your luxury car. SHOP EARLY $3495

65 PONTIAC Laurentian Sedan. 6-cyl., automatic, radio. Beige. ONLY $2795

65 CHEVELLE Sedan. Automatic, radio. TRADE NOW $2695

65 RAMBLER Ambassador 990, 327-V-8 automatic, power steering, power brakes, turquoise. $3395

65 CHEVROLET Impala 4-Door Hardtop. V8, automatic, radio, power steering, power brakes. Blue. TRADE NOW $3495

64 RAMBLER Classic 770 2-Dr. Hardtop. Radio, green. TRADE NOW $2295

64 VAUXHALL Viva. Green. TRADE NOW $1195

64 PONTIAC Laurentian Sedan. V8, auto., Ivory. Top car. LOW PRICE $2695

63 BUICK Skylark, V-8 automatic, power steering, power brakes, white. $2695

63 ACADIAN Canso Sedan. automatic, green. ...$1895

63 PONTIAC Tudor. V8, automatic, radio, power steering. Brown. TRADE NOW $2395

63 FORD Fairlane 500. V8, automatic, radio. Blue. TRADE NOW $2295

63 CHEVROLET Bel Air 2-Door. Automatic, radio. Brown. TRADE NOW $2195

60 CHRYSLER Sdn. Auto., radio, power steering and brakes. White. TRADE NOW $1795

60 FALCON Tudor. Automatic, radio. Blue. TRADE NOW $1095

58 PLYMOUTH Stn. Wagon. TRADE NOW $695

57 CHEVROLET Stn. Wgn. TRADE NOW $895

TRANSPORTATION SPECIALS

55 STUDEBAKER 2-Dr. $395
57 FORD Sedan $595
55 PONTIAC 2-Door ...$295
54 OLDS Sedan $295
56 FORD Sedan $295
56 DODGE Sedan $395
56 MONARCH Sedan ..$395
55 DODGE Station Wagon $495
53 CHEV Sedan $175
55 CHEV Sedan $495
56 DODGE Station Wagon $295
54 CHEV Sedan $295

Free Life Insurance in GMAC Contract.
No Time Payments until Next Year.
50-50 30-Day Warranty.
30-Day Exchange.

SEE

EMPRESS MOTORS LTD.
900 Fort St. Ph. 382-7121

To our Past — Present — and Future customers may we extend SEASON'S GREETINGS from Bill Plimley Hugh Beck Happy Motoring in '66 when dealing with

• CAPRI MOTORS LTD. •
950 Yates

'52 PONTIAC, AUTOMATIC. GOOD transportation. $75 or best cash offer. 479-5753.

1951 AUSTIN. GOOD CONDITION. $125. 385-3135.

1950 AUSTIN A-40. GOOD RUNNING order. $95. EV 3-7317.

1949 AUSTIN. RUNNING. GOOD body and rubber. Offers. EV 3-1696.

1954 OLDS, 2-DOOR HARDTOP. $750. 385-2172.

'57 DODGE SEDAN, $195; ½-TON Chev., $295. 1525 Bay.

1958 MORRIS MINOR. RELIABLE transportation. 479-6136.

1958 RENAULT DAUPHINE. GOOD cond., best offer. 477-1282.

JEEP SALES, PARTS, SERVICE, Victoria Jeep. 478-4233, ...

100 CARS FOR SALE

1955 CHEV ½ TON WITH 1959 motor. 4-speed, heavy transmission and rear end. Full glass back window. $550. 2789 Claude Rd., Langford.

SPORTSMEN, CAMPERS, TRUCKers. '59 Ford 1½-ton walk-in van, 6'3" by 6'2" by 11'. Good condition. $995. 656-5108, 477-1648.

SELL OR TRADE MACK TANDEM, 200-h.p. on air, reasonable. Would consider logged over acreage. GR 9-6672.

JEEP TRUCKS ARE OUR BUSIness, not a sideline. Victoria Jeep, 2744 Matson Road.

1965 DODGE HEAVY DUTY PICK up. 1964 Jeep 4-wheel drive pickup. Victoria Jeep, 2744 Matson Rd.

'58 FORD RANCHERO, RADIO, automatic trans., V-8, $995. 386-3033.

1946 FARGO PICKUP, GOOD CONdition, $150. 385-3135.

1949 MERCURY 1-TON PICKUP. Good condition. EV 4-4477.

1955 G.M.C. HALF-TON PICKUP. 658-5056.

101 FOREIGN IMPORT AND SPORT CARS

PRIVATE SALE. 1965 OLDS 442, showroom new condition. Phone EV 4-1123. Local 202, days; evenings, EV 5-8638.

1959 MORGAN PLUS FOUR Sports Convertible, TR3 motor. Contact Art Moyszychyn, National Motors, 384-8174.

105 TIRES

$1 DOWN
$1 A WEEK
Buys a New Goodyear Tire
See us for Brake Relining, Wheel Alignment, Shocks and Mufflers. Easy Easy Terms
VICTORIA TIRE LTD.
Government at Herald EV 2-6184

ANDY AND JACK offer
25% OFF
NEW TIRES ANYTIME!
FRANCIS BATTERIES & TIRES LTD.
2130 Blanshard St. EV 5-7182

106 TRUCKS

60 GMC 960, C. AND C. ON AIR, new motor, 3 speed trans., 2 speed axle.
George Eng Truck Sales Ltd.
940 Hillside 386-3054

1955 CHEV ½ TON, WITH 1959 motor, 4-speed, heavy transmission and rear end. Full glass back window. $550, 2789 Claude Rd., Langford.

SPORTSMEN, CAMPERS, TRUCKers. '59 Ford 1½-ton walk-in van, 6'3" by 6'2" by 11'. Good condition. $995. 656-5108, 477-1648.

SELL OR TRADE MACK TANDEM, 200-h.p. on air, reasonable. Would consider logged over acreage. GR 9-6672.

JEEP TRUCKS ARE OUR BUSIness, not a sideline. Victoria Jeep, 2744 Matson Road.

1965 DODGE HEAVY DUTY PICK up. 1964 Jeep 4-wheel drive pickup. Victoria Jeep, 2744 Matson Rd.

'58 FORD RANCHERO, RADIO, automatic trans., V-8, $995. 386-3033.

1946 FARGO PICKUP, GOOD CONdition, $150. 385-3135.

1949 MERCURY 1-TON PICKUP. Good condition. EV 4-4477.

1955 G.M.C. HALF-TON PICKUP. 658-5056.

107 PARTS, ACCESSORIES

OUR NEW LOCATION
2130 Blanshard Street
Your Car's "Heart" is the BATTERY
For a strong, sure start every time Get an "ACME"
12-VOLT BATTERY
$12.75 Ex.
Delivered and Installed
FRANCIS BATTERY & TIRES LTD.
Retreading Specialists
EV 5-7182

BATTERIES
To fit all makes and models.
$1 Down
$1 Weekly
D & D TIRE LTD.
Victoria Duncan
EV 2-7283 746-7191

RINGS, BEARINGS, GASKETS, EXchange brakeshoes; drum turning, pin fitting valve, seat machining.
CORLISS PISTON RINGS
at 1314 Johnson Street 383-0011

DECEMBER SPECIALS ON CAR radios and accessories. King Auto Radio Sales, Service and Installations, 1818 Quadra St. 383-8734.

'55 BUICK MOTOR AND TRANS, adapted to '48 Ford rear end for '32 to '48 Fords. Lots of chrome. What offers? 382-4686.

MODEL T FRONT WHEELS (1925-26), tires, tubes and bearings. Offers. 382-9494.

1 OWNER. '58 CHEV V-8, AUTO. Offers wanted on all parts except front end. 479-7164.

LARGE STOCK OF PLASTIC SEAT covers. Custom built, $17.95. Sandy's Auto Parts, 1029 View St. EV 5-4478.

'55 CHEV 265 V-8, $65; 2 CHEV 6-volt 15" rims, $15. GR 9-4266.

LANGFORD AUTO WRECKERS
1074 GOLDSTREAM GR 9-2881

PARTS FOR 1949 AMERICAN PONtiac 8-cylinder. GR 9-2028.

1956 BUICK MOTOR AND AUTOmatic transmission. 478-1648.

NEW CUSTOM RADIO, $7.50 FORD-Meteor. $45. EV 3-1564.

108 AUTO REPAIRS, SERVICE, TOWING

COMPLETE AUTO REPAIRS
Reasonable terms on tires
DOWMAN'S SERVICE
724 Johnson St.

FAST TOP QUALITY RADIATOR repairs, body work and painting at Morrison Chevrolet Oldsmobile Ltd., 3180 Douglas at Finlayson. 388-5171.

TRANS-WILL AUTOMATIC TRANSmission specialists. EV 4-2531. Rebuilt auto transmissions from $69.95; tune-ups from $11.95.

112 CARS and TRUCKS WANTED

$ $ $ $ $ $ $ $ $ $ $ $ $
$ KASH FOR YOUR CAR $
$ Phone KEN anytime. $
$ SUBURBAN MOTORS $
$ 386-6131 $
$ $ $ $ $ $ $ $ $ $ $ $ $

Good, Clean
CARS AND TRUCKS WANTED
Cash in 5 Minutes
—PLIMLEY—
1010 Yates St.

WE NEED COMPACT AND BRITISH CARS. CASH IS NO PROBLEM.
CAPRI MOTORS LTD.
950 Yates EV 5-8815

TOP CASH FOR GOOD CARS
A & A CARMART
3844 Quadra, opp Safeway EV 6-2712

CASH FOR COMPACTS
JOE PHILP AUTO SALES
1518 PANDORA 384-6311

CASH FOR CLEAN CARS
HOUSTON MOTORS 382-3522
2015 QUADRA

113 TRAILERS, MOBILE HOMES, TRAILER PARKS

TRIANGLE TRAILER SALES

10x50' 2-bedroom ROLLOHOME set up on a lovely landscaped lot. You can move in today. If you're looking for a MINIMUM of UPKEEP and a MAXIMUM of LIVING, see this wonderful buy in a true quality mobile home. IDEAL FOR YOUR RETIREMENT. 10'x38' VAN DYKE with expanding living room, wall to wall carpet throughout. Private front dinette with hickory cabinets. SEE our MOST POPULAR model priced at $8,795.

30 WIDES ARE COMING
20'x36' 3-bedroom, wall-to-wall carpet throughout. COMPLETELY furnished even automatic washer and dryer. 23" TV. Completely set up $13,500.

8 miles north on Highway 1
EV 4-8791 479-1041

DOMINION MOTORS
EV 5-8012 1812 Douglas

LA JAGA JACKS—The finest in camper jacks will delight the outdoorsman in your life. Also available is a large selection of camper and trailer accessories including stoves, fridges, furnaces, lamps, etc.
CAVEMAN CAMPERS
SALES, SERVICE and RENTALS.
Trailer and Camper Repairs

BUILD A HOUSE, TRAILER OR CAMPER
Plans and components.
See our display, stocks carried
S. J. PEDEN LTD.
2936 Quesnel St. Phone 386-3614

UTILITY BOX TRAILERS
Al's, Bay at Catherine. 383-8124.

113 TRAILERS, MOBILE HOMES, TRAILER PARKS

BOB'S TRAILER SALES

A QUALITY EXPANDO. FLAMINGO, with frame insulation as our CANADIAN manufactured units, 10'x37'. 2 bedrooms with front dinette, storm windows. CHECK the FABULOUS FLAMINGO kitchen. Large house-type water heater. Complete at $9,950

1966 10'x50' ESTAVILLA, 2-bedroom. A smart, clean unit. Completely set up, at $5,250
See Our 12'x46' SHELTON, 12'x46' KNIGHT and 8'x33' GENERAL.
HEAT TAPE TIME—
Visit Our Parts Dept.
386-3623

TRIANGLE TRAILER SALES
WE'VE HAD EXPANDOS
WE'VE GOT 12' WIDES
AND NOW
ANOTHER FIRST for the Victoria area . . .
A 20' WIDE!!!
YES, TRIANGLE proudly presents A LOOK AT THE FUTURE.
NOW ON DISPLAY!
CHAMPION for '66 — 20'x48', 3 bedrooms, 2 baths, dinette etc.
COME OUT AND SEE
2435 Trans-Canada Highway.
478-1174.

116 HOTELS

REASONABLE RATES NOW IN vogue at the Royal Olympic Hotel. Comfortable, warm and excellent serviced accommodation. Fireproof. Phone EV 4-1187 or apply 642 Johnson St.

120 ROOM AND BOARD

COLONIAL INN
offers all the comforts of home with hotel service. Rates for room with meals begin at $115 per month. Room only rates from $45 per month. Close to city centre and park. Ample free parking. 370 Government. EV 4-7151.

VACANCIES AT ROCCABELLA. Well-heated large rooms. Excellent food (3 French cooks), maid service, walking distance to city, facing St. Joseph's Hospital. $25 a week minimum. 385-9080.

OAK BAY GUEST HOUSE HOTEL. 1052 Newport. Single room with bath. Full board. Immediate occupancy. EV 3-5254.

DE LUXE BOARDING HOUSE, cablevision TV lounge, parking. Lunches packed. Close in. Men. EV 3-5684.

2-ROOM FURNISHED BASEMENT apt., with TV, with full board. Suitable for couple of students. Phone 384-7301.

FOR CHRISTMAS HOLIDAYS, COMfortable bedroom, near town. EV 3-8256.

WANTED HOME FOR ELDERLY pensioner. Small amount of nursing care. 385-2138.

CRAIGMYLE — 1057 CRAIGDAR. Both Hot and cold water. EV 5-8081.

NICE ROOM AND GOOD BOARD for men. 386-5077.

MALE ONLY. ROOM AND BOARD. 1293 Haultain. 386-8138.

WORKING MEN. CLOSE IN. EV 4-6883.

ROOM AND BOARD IN PRIVATE home. Business man. EV 4-7014.

ROOM AND BOARD. 2 NURSES. Quiet home. Near Jubilee. 382-3520.

121 ROOMS TO RENT

IN PRIVATE HOME, TASTEFULLY furnished bed-sitting room with private bath. 1 block from Naden and wardroom. EV 4-4372, between 5-6 p.m.

ALBANY HOTEL, 1022 GOVERNment St., 384-4349. Clean sleeping rooms from $6.50 weekly. $20 monthly. B.C. Land.

UNFURNISHED UPSTAIRS ROOM in Scurrah Building. 732 Yates. EV 3-0847. $20.

NICE, FURNISHED, BED-SITTING room for 1 or 2 gentlemen. 916 Johnson St., corner Quadra.

ROOMS WITH KITCHEN PRIVIleges. James Bay. 384-9619.

123 CONVALESCENT, REST HOMES, PRIVATE HOSPITALS

PRIVATE ROOM IN QUIET, WARM rest home. Nursing care if needed. Apply Victoria Press, Box 477.

VACANCY IN McCLURE REST Home for a lady. Semi-private. Ph. 385-2210.

LIND CLIFF REST — ALL THE comforts of home with the best of care. EV 5-2071.

COLLINSON LODGE. CLEAN, warm, close in. 385-1814.

STADACONA REST HOME. VAcancy. Individual care. EV 4-6534.

125 HOUSEKEEPING ROOMS TO RENT

RITZ HOTEL
710 Fort Street EV 3-1027
Large, bright, convenient housekeeping rooms and suites for rent. Near Eaton's, Safeway, and with elevator service. Day, week or month. Call anytime.

CLEAN HOUSEKEEPING SUITE and 3 sleeping rooms. From $50 month.
CHERRY BANK HOTEL
EV 5-5880

HEART OF THE CITY
Clean, warm, respectable rooms. Reasonable rates.
THE YORK
711 Johnson EV 5-9029

LARGE, SUNNY ROOM. AUTOMAtic oil heat. Doctor's office, bus stop, bank and shopping centre within 80-yd circle. Reasonable rates. 1721 Richmond Avenue.

BEACON HILL PARK. WARM, quiet, clean, furnished housekeeping room. Fridge and sink. One 2-room, furnished suite. Main. EV 6-1880.

CLEAN, COMFORTABLE, QUIET. Community kitchens. Downtown location. Devonshire Rooms, 736 Fort. EV 5-9123.

BED-SITTING ROOM, KITCHENette, all conveniences, single person. 1029 Empress. EV 3-3872.

CLEAN, FURNISHED ROOM, fridge, sink, hotplate, etc. EV 5-1084. 337 Michigan.

WARM, COMFORTABLE ROOMS for middle-aged or elderly tenants, from $8 week. Scott Apt. EV 2-1221.

SINGLE, FURNISHED ROOM. Half block from Jubilee Hospital. $30. 1720 Denman. 382-9813.

FULLY FURNISHED HOUSEKEEPing room, ground floor. EV 5-5857.

ROOM, IN JAMES BAY, GAS stove, frig. EV 5-8908.

ROOM FOR RENT. LADY ONLY. Ask 1147 Rockland.

ALL FOUND, WARM, CLEAN, SEA view, park. EV 2-0541.

ROOM WITH SINK, FRIDGE. ALL found. 1157 Johnson.

COMFORTABLE WARM ROOM. $35. 1308 Yates. 382-9055.

HOUSEKEEPING OR SLEEPING room, bachelor, $8 week. 382-4380.

FURNISHED ROOM, AUTOMATIC heat. EV 3-6875. 2311 Blanshard.

LELAND APTS. 2512 DOUGLAS ST. Stove, fridge, sink. 386-3857.

CLEAN, OWN KITCHEN SINK. All found. Oil heat. 1007 Johnson.

BRIGHT, FURNISHED ROOM. Quiet lady. Central. EV 4-2847.

128 APARTMENTS TO RENT FURNISHED

488 CRAIGFLOWER — BRIGHT, warm 2-room plus kitchenette suite. Utilities included. $80. 384-8389 or 382-2643.

FURNISHED, BACHELOR SUITE. Clean, pleasant surroundings. Walking distance of town centre. Near sea. EV 4-8359.

2-ROOM SUITE. KITCHENETTE. Share bathroom. Men preferred. $50 per month including all utilities. 901 Selkirk. Phone 386-6191.

PARK LANE LODGE, 3½ ROOMS completely furnished, cablevision, etc. No steps. Across from park. $125, all found. EV 5-8563.

FURNISHED 2-ROOM SUITE WITH frig and stove. Walking distance to city centre. Reasonable rent. 656-5194.

NEW FURNISHED APTS
near GARDEN court in Sidney
Phone 656-3812 or 656-2884.

$75. BY PARLIAMENT BUILDINGS. 3 rooms, bath. Own entrance. Parking. 384-8721. 386-6483.

$60 — OFF HILLSIDE. UPPER 3-bedroom duplex. Vacant Dec. 18. City view. EV 5-6805.

UPPER 3-ROOM SUITE. ALSO GArage. 1270 Yates. EV 2-9470.

128 APARTMENTS TO RENT FURNISHED

ROYAL VICTORIAN MOTEL
Low winter rates, ultra modern ige suites, electric heating fully furnished, bus at door, maid service if required TV and phone supplied
230 Gorge Rd. East 385-9771

VICTORIA MOTOR COURT
REASONABLE WINTER RATES
Fully furnished. Close-in, on bus line. Maid services weekly. Television. 99 Gorge Road West. Ph. EV 4-9432.

OAK PARK MOTEL
Well furnished, one and two-bedroom suites in quiet location on bus route. Fully equipped elec. kitchen. TV, etc. LOW WINTER RATES.
616 Goldstream 478-1023

SAN SEBASTIAN MOTEL
LOW WINTER RATES
Close-in, on bus line. Fully furnished, television and telephone. 51 Gorge Road West. 386-3511.

WHY PAY HIGH RENTS
Brand new nicely furnished 1-bedroom, $85. Garden Park Court, Lovat Avenue, 2 blocks from Town and Country, 6 blocks from Mayfair. 384-3009.

DE LUXE 2-BEDROOM, BEAUTIful view, fully furnished, all-year pool and sauna. Close to parks and downtown. Weekly rates only. Queen Victoria Inn. 386-1312.

MODERN, CLOSE IN, NEW BUILDing, underground parking. Weekly, monthly rates. Michelangelo, phone 388-6021 or 385-4781.

FURNISHED SUITE AVAILABLE. 3 blocks from city centre. Woolsey Apartments, 1046 View St. Apply caretaker in basement.

WEDGEWOOD MOTOR COURT, 540 Goldstream. Low winter rates. Fully furnished. Television, electric heat. GR 8-3442.

3-ROOM BASEMENT SUITE CLOSE to Beacon Hill Park and all conveniences. Prefer quiet people. Ph. 386-9657.

BEACON LODGE, 80 DOUGLAS, BY THE SEA. Bachelor Apts—Housekeeping rooms—Luxury. Companionship—atmosphere. 386-3501.

MODERN UNIT, FACING BEACON Hill. Daily, weekly, monthly, off-season rates. Thunderbird, 382-1334.

FACING THUNDERBIRD PARK. Pool, sauna, covered parking, everything supplied. Weekly. 386-2812.

WARM, QUIET, COMFORTABLE suites. Cable TV, city bus, stores. $75 up. Canadian Crest. 479-8022.

FURNISHED SUITE, 2612 ROCK Bay, $75 a month. Self-contained. Phone EV 4-5162.

3-ROOM SUITE, DOCKYARD AREA. Heat, hot water, gas supplied. $65 per month. 479-6754.

NEW DE LUXE 2-BEDRM SUITE. GORGE VALE APTS.
1180 Colville Rd., 383-3139.

JAN. 1. VERY NICE 3-ROOM suite. Adults. 625 Linden Ave.

1015 PRINCESS, NEAR VANCOUver. Nice suite for lady. $60.

NEW 2-BEDROOM, HEAT, STOVE, fridge, $95. GR 9-2884.

NEW BACHELOR SUITE. $75. Nicely furnished. EV 5-6705.

129 APARTMENTS TO RENT UNFURNISHED

BROWN BROS. RENTALS

$140 TWIN HOLLY, 476 Lampson St. 3 BR apt. almost opp. Olde England Inn. Elec. ktl. Laundry facilities. Resident caretaker. The ultimate in family living.

$125. ROYAL RAMADA, 625 Cook St. Delightful 2 BR apt. Walking distance to town and shopping. Resident caretaker. Elevator.

$87.50 HIGHLANDER, Oak Bay. 2131 Haultain. Spac. Bachelor ste. Elec. ktl. Elevator. Resident caretaker.

$80. ALKAZAR MANSIONS, 1206 Fairfield Rd. Lovely 1 BR apt. Delightful view. Range and fridge. Well heated.

$50. 1965 Fort St. Spac. 1 BR ste. Elec. range. Heat and hot water incl. Close to shopping.

Contact our Rental Department anytime for assistance.

BROWN BROS. AGENCIES LTD.
1125 Blanshard St. EV 5-8771 anytime

ROYAL COMMODORE
NOW OPEN FOR INSPECTION
715 VANCOUVER ST.
Just completed, deluxe
1-bedroom suites from $97.00
2 bedrooms from $127
Cablevision
Resident caretaker
Lots of cupboards
Electric kitchen
Pressurized halls
Vent fans
Individual heat control
Lovely large rooms
Automatic laundry
Walking distance to town and shopping
For further information call
BROWN BROS. AGENCIES LTD.
1125 Blanshard St.
EV 5-8771, anytime.

MONTREAL TRUST
PHONE 386-2111
UNIVERSITY GARDEN HOMES, 2246 Shelly. 3-bedroom dwelling, near schools, near shopping. Washer and dryer in every suite. Cablevision. $151.50. 386-6238.

VAUGHN SHORES, 2183 Haultain—3-bedrm suite, large rooms. $118. 382-0871.

HIGH RISE, park view, studio-one-two-bedroom suites, every luxury convenience. Rents $85 to $190.

MONTREAL TRUST
1061 Fort St. 385-2111

VICTORIA'S FINEST
THE PARK ROYAL APTS.
Pakington at Cook St.
Flame-Proof Drapes
Pressurized Halls
Wall-to-Wall Carpets
Cablevision
Enjoy individual heat control, controlled entrances, and the convenience of ventilation fans in kitchen and bathroom, heat lamp in bathroom.
Limited number of Suites Available.
For appointment to view call DMD at 385-1242.

"PONDEROSA"
Why not check these large, bright suites at
1184 ESQUIMALT RD.
Lovely large rooms
Individual heat control
Vent fans
Pressurized halls
Electric kitchens
Lots of cupboards
Resident caretaker
Cablevision
1 bedrooms from $84.00.
Call and view these today.
BROWN BROS. AGENCIES LTD.
1125 Blanshard St., EV 5-8771 anytime.

ONE-BEDROOM SUITE. MODERN building. Sun lounge, elevator. $95. Near bus stop. Available now. 388-9243.

1-BEDROOM, SELF-CONTAINED suite. Near St. Josephs Hospital. Suit quiet elderly lady or couple. $65. 626 Vancouver. EV 4-9894.

LARGE, MODERN DE LUXE 2-bedroom apartment. Dining room, laundry, garage. TV outlet. $98 including heat. 3288 Cook St. 384-9723.

3-BEDRM SUITE WITH GARAGE. Available Jan. 1. Heat, light, water supplied. Apply lower back door. 1858 Earle St. 384-8362 or 383-4540.

GORGE VALE APTS.
1180 Colville Rd., 383-3139
Ground floor 2-bedroom suite. Carpets, drapes, cablevision.

FAIRFIELD, ATTRACTIVE 1-BR suite. Quiet area near bus, stores. Pleasant view. Suit couple. Heat and HW. Adults. EV 2-9093.

1 LARGE BEDROOM, L-SHAPED living-dining room, kitchen with stove and frig. Hot water and heat included. On bus line. $70. 383-3984.

COSY ECONOMY SUITE, $52.50. Must be seen. EV 2-1777.

129 APARTMENTS TO RENT UNFURNISHED

CHARTER HOUSE
435 Michigan Street
Phone 384-8923
Overlooking scenic Strait of Juan de Fuca, the Olympic Mountains and beautiful Victoria Parkside location.
STUDIO SUITES
From $85 to $95 per month
1-BEDROOM SUITES
All with private balcony.
From $125 to $140 per month.
2-BEDROOM SUITES
All with private balcony.
From $140 to $165 per month.
FEATURING
• Heated swimming pool
• Private terraces
• Two automatic elevators
• Free parking
• Sun drapes supplied
• 5 minutes to downtown
• CABLEVISION

REGENT TOWERS
415 Michigan Street
Phone 383-6216
2-BEDROOM SUITES
All with balcony
From $132 to $175 per month.
1-BEDROOM SUITES
All with balcony
From $104 to $128 per month.
BACHELOR SUITES
From $80 to $93 per month
Rental enquiries from 9 a.m. to 9 p.m. daily.
Exclusive Rental Agents
NORTH WEST TRUST
717 Fort St. 386-3534

ANOTHER DELUXE APARTMENT NEARING COMPLETION
OCEAN VILLA
CORNER DALLAS ROAD AND OLYMPIA AVE.
RESERVATIONS NOW BEING MADE
BREATHTAKING OCEAN AND MOUNTAIN VIEWS
1-Bedroom Suites
2-Bedroom Suites
Studio Suites
• Elevator
• Balconies
• Controlled Entrance
• Drapes—all windows
• Wall-to-wall Carpets (2 Rooms)
• Cable TV
• Many more features
Resident Manager in Attendance or Phone Rental Agents
P. R. BROWN & SONS LTD.
702 Fort Street EV 5-3435

NEWTON GARDEN VILLAGE
1738 NEWTON ST.
Near
Royal Jubilee Hospital
FEATURING:
Cablevision, heated year round swimming pool, three children's playgrounds, individual heat control, private patios, laundry facilities, drapes to all windows.
FAMILY AND ADULT BLOCKS
For information please phone
Mr. Hay, 386-8473.
NO PETS
Wescott Rentals

OAK BAY REALTY LTD.
$102.50 — ROYAL LANCER, 1527 Cedar Hill X Rd. Spacious 1-bedroom suite, elevator. Every modern amenity.
$132.50—OAK BAY TOWERS. Spacious one-bedroom, with all amenities.
$130—REGINA APTS. 2081 Regina Ave. Large two-bedroom suites. Handy location.
$137.50—ROYAL NEWPORT. Spacious, modern, sea view, 2-bed room suite.
Call EV 5-7707
Mears & Whyte
Oak Bay Realty Ltd.

HAVE YOU SEEN THE LORD NELSON?
Excellent suites in a lovely quiet setting, close to beautiful Stadacona Park.
One bedroom from $90
Two bedrooms from $115
Elevator, carpeted halls, colored elec. range and fridge. Free automatic laundry, wired for TV, individual free heat controls. Resident caretaker.
For further information, call
BROWN BROS. AGENCIES LTD.
1125 Blanshard St.
EV 5-8771, anytime.

ONE ONLY !!!
One 2-bedroom suite is now available on the ground floor. This suite is soundproof and includes cablevision, parking, laundry facilities, McClary Easy refrigerator and fully automatic electric range. You will be close to shops and city centre. Also you will be on excellent bus routes.
PARK AVENUE APTS.
1656 Oak Bay Ave.
J. D. McIver, Suite 204. 388-5629

VANMEARE MANOR
1013 VANCOUVER
RARELY A VACANCY
• De luxe 2-bedroom suite. 5 min. • walk to city centre. Free cablevision. $125 monthly.
• EV 3-0834 EV 2-4796

CHILDREN WELCOME
Available January 1.
2 bedroom suite $95
Luxury accommodation, including colored appliances and drapes. The Poplars, 10145 Third St. Sidney. 656-2536 or apply Ste. 18 Reesun and Pinch Homes.

NEWLY DECORATED SPACIOUS 1-bedroom suite in well heated 7-suite block. Quiet location on Oak Bay Junction. Wired for TV, free washer and dryer. Immediate poss. Rent $77.50. ADULTS ONLY. Clarke & Wallace. EV 5-8794 or EV 2-6617.

1280 BEACH DRIVE—conveniently located — 1-bedroom suite with superb sea view. Washer and dryer in suite. Carport. Pemberton, Holmes, 1002 Govt. St. EV 4-8126

438 MICHIGAN
3-room suite. Stove, frig. Adults. $85. EV 3-2401.

THE VANGUARD — 385 MICHIGAN. Bright, spacious corner suite in modern block. 1 bedroom. Newly decorated. $92.50 with Cablevision. Phone EV 2-3480.

EMERAUDE APARTMENTS. 611 Admirals. Modern, soundproof apartments. $82.50 - $118. EV 5-5651 or EV 2-7918.

ROCKRIDGE APT., FRONT CORner De luxe 1-bedroom ste. Elevator all modern conveniences. $118. 1126 Rockland. EV 4-1400.

ROCKLAND - ST. CHARLES
4 large rooms, ground floor. Sea glimpse. garage. Vacant January 15. $100. EV 4-1016.

1-BEDROOM APARTMENT. Beach Drive, near marina, garage and cablevision. Occupation Jan. 1, 1966. EV 4-8815.

GORGE AND TILLICUM AREA. 3-bedroom bungalow, $80. Vacant Jan. 10. 384-3342.

JAN. 1. LOWER, MODERN, THREE rooms. Everything included. 1687 Oak Bay. EV 3-0456.

1-BEDROOM, MODERN APT., $85. 635 Battery. EV 2-6853.

$67.50. MODERN 1-BEDROOM APT. Close in. 382-2598.

MODERN ONE-BEDROOM APT. Close in. $90. 921 Queens. EV 4-2861.

BACHELOR, $45. CLOSE IN, PARK and sea. 344 Cook. 385-3638.

UNFURNISHED APARTMENT TO rent. 1147 Newport, $70 a month.

129 APARTMENTS TO RENT UNFURNISHED

GOODACRE TOWERS
330 and 360 Douglas Street
(opposite Goodacre Lake)
Phone 385-8111
FEATURES:
• Swimming Pool 80 degrees
• Vanity Bathrooms
• French Provencial Kitchens
• Individual Thermostats
• Excellent Television
• Westinghouse Equipment
• Large Balconies
• All Modern Features
• Drapes supplied—two tracks
BACHELOR SUITES
ONE and TWO-BEDROOM SUITES
Rental Hours
10 A.M. to 8 P.M.
GOODACRE TOWERS
350 and 360 Douglas Street

BECKLEY MANOR
548 DALLAS ROAD
NOW OPEN
Spacious Living Rooms
Luxurious Bathrooms
1-bedrm suites from $125
2-bedroom suites from $170
All two-bedroom suites have two bathrooms
Fruitwood Kitchen Cabinets
Self defrosting fridges
30" Automatic Ranges
THREE ELEVATORS
Year-round controlled swimming pool and saunas.
Cablevision
Free laundry facilities
Covered parking $5
Open parking Free
Colonial lounge and Roof Lounge with observation deck
ADULTS ONLY — NO PETS
Walter Thorne—384-4832
Manager and Sole agent
Wescott Rentals

THE LORD SIMCOE
For something completely different, visit our Admirable Highrise at 450 Simcoe Street
385-3111

845 BURDETT
NORWOOD ARMS
An apartment to remember and also the closest to town. Large, 1-bedroom suites from $115 on third floor. Ask about the large living and dining room suites measuring 14'6" by 26', ideal for people with large furniture.
Mr. and Mrs. E. J. Wilson,
Resident Managers
382-7549

Are you looking for a modern bachelor suite, well heated, with sea view and sea air, cablevision, colorful fixtures, Murphy bed, laundry facilities etc., then don't miss viewing these ste. $80 per mo. unfurn. or $95 per mo. furn. at the EL FLAMINGO APT., 521 Dallas Road.
Contact Rental Dept.,
KER & STEPHENSON LIMITED,
680 Broughton St.
EV 5-3411

The LA PALOMA APT., 816 Dallas Rd. offers the best in modern accommodation in Victoria with sea view and sea air, wall-to-wall carpets, balconies, cablevision. These apts. have to be seen to be appreciated. Only $90 per mo.
Contact Rental Dept.,
KER & STEPHENSON LIMITED or Ste. 311 La Paloma Apt.

CHILDREN WELCOME
Large 2 and 3-bedroom suites, available for immediate occupancy. Sorry no pets.
BURNSIDE GARDENS
Burnside at Tillicum 384-0834

5 LARGE ROOMS, NEARLY 1,500 sq. ft. Kitchen, living, 2 bedrooms plus office storage or 3rd bedroom. Tiled bathroom plus stall shower. Separate laundry room. Private street entrance, convenient parking. Location 2309 Douglas Street. As is $90 or alter to tenants' need. Mayhew and Strutt Ltd., 386-7704.

BERWICK MANOR
40 Boyd Street
One-bedroom, $95; two-bedroom, $110. See manager suite 208. Phone EV 2-7628.

PRIVATE ENTRANCE
Ground floor. Really large living room, bedroom, bathroom, dinette, kitchen, eating area, electric stove, fridge, automatic heat and hot water. Adults, $80. EV 6-1096.

UPPER AND LOWER SUITES now available in duplex just completely redecorated. Both spacious and charming, each with 2 bedrooms and cablevision. Excellent residential area. Upper $90, lower $100. EV 5-3609.

$75 — NEWLY DECORATED 2-BR ground floor apartment in James Bay. Oil stove in kitchen. Available January 1.
C. G. Heisterman & Co. Ltd.
383-4161 Eves. 383-6863

930 PEMBERTON RD. — 1-BEDroom. Heated, spacious, quiet, view, $70 per month. Call Charlotte Bacon, EV 5-6741 or Eves. EV 4-0237. Northwestern Securities Ltd.

FERNHILL APTS.
2 bedrooms, completely self-contained, with view. Free cablevision, washer and dryer. 383-2180 after 6.

FREE RENT IN DECEMBER IF you move in now. Rents start at $70 mth. Nor Garden Court Apartments, Sidney. 656-3612 or 656-2884.

FAIRFIELD, LARGE LIVING room, kitchenette, bathroom, 1 bedroom, TV aerial. Covered parking. EV 5-2980 after 5:30 for appointment to view.

MODERN FIRST AND SECOND floor apartments. Wall-to-wall rugs, parking, one block from shopping centre. Quiet tenants. $105 - $112.50. Phone 388-4934.

IMMACULATE 2-BEDRM GROUND floor suite for quiet couple. $100, excellent value. 384-0607, 464 Lampson.

NEW LARGE 2-BEDRM. STOVE, fridge, heat, washing facilities. Unfurnished or furnished. $95. Phone GR 9-2644.

JUBILEE, 1855 FORT ST. LARGE bachelor, modern, warm, electric stove, fridge, laundry, $71. Apply caretaker.

BEACON HILL PARK CREST Apts., 1 and 2 bedrooms, main floor, up-to-date. Adults. Very warm. 150 Douglas. EV 2-7405.

LARGE, BRIGHT 1-BEDRM SUITE near park and ocean. $85. All found. Carpeted entrance. Basement privileges. EV 8-4294. Bitterman.

639 ADMIRALS RD.
3½-rm (1-bedrm) apt. in a block. Heat, frig. and elect range. $70. Avail. now. Dickie Agencies 382-4312.

OAK BAY
De luxe two bedroom, main floor suite. $130. Apply Suite 102, 2130 Cadboro Bay Rd. EV 2-0794.

MT. EDWARD APTS.
Newly decorated 3-bedroom apartment. Walking distance. $80 month. 383-8818.

OAK BAY, LARGE DE LUXE 2 bedrooms, range, frig, etc., $92.50. Adults. EV 4-3845.

BEACH DRIVE, TWO BEDROOM suite, $118; two-bedroom suite, lower main $95. EV 2-2389.

3-RM. STE., H.W. HEAT, STOVE, fridge, $65. Sleeping room, $30. Ph. EV 2-7730. 384-4412.

$50. 3-ROOM UPPER DUPLEX. $50. David St. EV 3-7795.

130 APARTMENTS WANTED

YOUNG MOTHER WITH 2 CHILdren requires furnished apartment by end of month. Contact 385-1571 between 10 a.m. and 2 p.m.

131 DUPLEXES TO RENT

$90.00 — 1956 Oak Bay Ave., under-3-bedroom duplex with kitchen, livingroom, diningrm. and bathrooms.

$

145 BUSINESS OPPORTUNITIES

BEACON HILL APT.
11 SUITES—HIGH INCOME INCLUDING EXTRA LOT

In EXCELLENT CONDITION throughout. This SUPER INVESTMENT has a NO-VACANCY standing, in fact many times a WAITING LIST. MODERN construction and tremendous OPPORTUNITY TO EXPAND and double income by building on extra APARTMENT ZONED LOT. Near everything in Victoria's most in-demand apt. area. This will be sold at once at the most reasonable selling price of only $105,000.

DON ROBBINS
384-0531 (anytime)

LADIES' WEAR
REAL MONEYMAKER
BEST CITY LOCATION

HIGH CLASS CLIENTELE. INCREASING TURNOVER. Over 12 YEARS ESTABLISHED. MODERATE INVESTMENT can DOUBLE YOUR EARNINGS with capable operator. EXCELLENT OPERATING STATEMENT. Present owner would remain with purchaser to teach operation. The LOW PRICE of $8,750 includes ALL EQUIPMENT AND FIXTURES—STOCK may be purchased at INVOICE PRICE.

DON ROBBINS
384-0531 (anytime)

HAGAR & SWAYNE LTD.

TWENTY-FOUR UNITS
MODERN MOTEL

AND THREE-BEDROOM FAMILY HOME. MODERN LUXURY UNITS WITH A W-I-D-E SEA VIEW COMPLETE FACILITIES INCLUDE BREAKFAST BAR AND COIN-OP LAUNDRY. THIS MOTEL IS LOCATED ON THE ISLAND'S BUSIEST HIGHWAY AND IS A MOST SUCCESSFUL OPERATION WITH A CONTINUING FUTURE AT ONLY $5,000 COST PER UNIT.

IT CAN BE YOURS

FULL PRICE $130,000
PLEASE CALL
DON GRABER, 386-3709
DON ROBERTSON, 383-6387
SALES REPRESENTATIVES OF VICTORIA REALTY LTD.

BROWN BROS. AGENCIES LTD.
1125 Blanshard Street
EV 5-8771

CITY INVESTMENT
THREE SUITES
TWO STORES

Three one-bedroom suites with oak floors, cabinet kitchens with electric ranges and Pembroke bathrooms; two stores, full high basmt., new wiring, copper piping, HOT WATER HEAT. Fully rented. Excellent value at the asking price with $5,000 down and balance to owner on reasonable monthly payments.

$21,500

Please ask for Mr. Lawson EV 5-8771 anytime.

CALL FRED McLAUGHLIN FOR THE FOLLOWING DUPLEXES:

1. 4-SUITE APARTMENT
IMMACULATE
One-owner property. No vacancies. Carports. Electric parking area. Excellent rental area. Asking $35,000.

2. FAIRFIELD
SIDE-BY-SIDE
Full basement. Oil hot-water heating. Suite available for owner. Asking $13,250.

3. SHELBOURNE AREA
$10,950
Side-by-side duplex with full basement; one side rented for $60. Large lot.

Ritnet Agencies, EV 2-4251, anytime.

SERIOUS INVESTORS ONLY

PART OF YOUR CAPITAL SHOULD BE INVESTED IN REAL ESTATE AS A PROTECTION AGAINST INFLATION.

We can offer you four excellent apartment buildings to choose from. Each offers good returns on your invested capital. Down payments from $30,000 to $80,000. Prices from $75,000 to $450,000.

NO TELEPHONE INFORMATION
ERIC A. MACFADYEN
Sales Manager
P. R. Brown & Sons Ltd.
762 Fort Street,
Victoria

GROWING CONCERN
GROCERY STORE
$2500 — $1500 DOWN

Not another store like this within 5 miles and presently grossing $3,000 per month with a minimum net take to the right person of $4,000 annually. Located in the McRae Estate—Cedar Hill Road area on a corner lot. Renovatable living quarters obtainable next door at extremely low rent as an added inducement to purchase.

B. BISHOP, 382-6895
OR
T. MANN, 385-3857
D. F. Manley Agencies Ltd.,
386-7761

TWO STORES
And
TWO HOUSES

Grouped together on one large property, adjacent to Mayfair shopping centre. Homes are only 10 yrs. old, have 2 bedrooms, full basements with automatic oil heating and show-biz good rentals.

This is an excellent holding opportunity but vendor has other plans and must sell, asking price $33,000. Will consider terms. For further information phone MRS. ETHEL HARVEY, 386-2955. MAYFAIR REALTY LTD.

GORGE WATER VIEW

A well-built stucco and siding duplex consisting of two, 2-bedroom self-contained suites. Monthly rents $140. Can be handled for a low down payment. Asking only $13,950.

CITY

Side-by-side duplex, eight years young. 4 rooms and bath each side. Stucco and siding exterior. Asking price with terms only $15,950.

To view these properties, call EV 4-8126 JACK BROWN EV 4-4978

PEMBERTON, HOLMES LTD.

$6400 PER UNIT
ALMOST NEW

This very attractive, 14-suite apartment block is almost new, located in the CHOICEST AREA of its kind. There are NO VACANCIES. Extremely well-built and completely maintenance free. It offers TRULY SURPRISING RETURNS on your investment, with even greater potential to come. Compare and you will not find a better block of this calibre on today's market. Terms can be excellent, too! For further information, please phone V. Wilson, EV 5-6331 or EV 4-3400.

V. J. WILSON & CO. LTD.
850 Gordon Street

FOR SALE
INVESTMENT WITH SECURITY
Deal direct with owner on valuable Vancouver property. This business block in progressive expanding city consists of 9 suites, cafe, barber shop and drug store. Top location with minimum maintenance. Full price $54,500 with reasonable down payment and 5% on balance. Owners are selling to dissolve partnership. Victoria Press, Box 486

HANDSOME INVESTMENT

For sale, modern apartment block, 19 suites, carports. (Reason—owner going into a larger operation). Location—choice high city, walking distance, full occupancy. Full price—$168,000. Down payment — $65,000. Gross income — $22,188. Call Fred Marconi for details.

386-2041 day or night
MARCONI REALTY #29 VIEW

17-SUITE APARTMENT
Returns 15% on cash equity of $40,000. Buy direct from builder. Harvey Pinch of Reeson & Pinch Homes. 477-0865, evenings 384-2440.

145 BUSINESS OPPORTUNITIES

BEST OF MATERIALS
IN THIS APT. BLOCK
11 SUITES

Here is a DANDY INVESTMENT for someone. FOR RETIREMENT INCOME. This block was BUILT JUST 3 YEARS and in the BEST LOCATION with a GREAT TENANCY RECORD. This is reason enough to make anyone happy and proud to be called OWNER. It can be yours too, because the present owner has other plans and HE WILL SELL NOW. APARTMENTS ARE ONE - BEDROOM SUITES and BACHELOR, with stoves and fridges. The halls and stairways are FULLY CARPETED, giving this a NICE QUIET ATMOSPHERE and attracts only the NICEST TENANTS. HEATING and HOT WATER are the BEST. This is a DOWN-TOWN BLOCK so you can WALK TO THE CITY. $24,000 will handle the down payment. Statements are available to interested parties.

FULL PRICE $86,000

Call Harold Ware at EV 2-1461 or Ken Wright, EV 2-9409, or office, EV 2-9145.

Victoria Realty Ltd.

A SNAP
23 SUITES
CLOSE IN
MUST BE SOLD

Here is a modern apartment block of 23 furnished suites handy to St. Joseph's Hospital and close to downtown Victoria. Only 13 years old, all suites have coloured plumbing, stainless steel sinks and oak floors throughout. Cablevision. Heated by oil hot water heat. Heavy oil. Gross potential Revenue $36,000 per annum after vacancy allowance. Being offered at unfurnished value only at $276,000 with $42,000 down.

Jack Mears, EV 5-7707 anytime.
Mears & White Oak Bay Realty Ltd.

FOUR-STAR INVESTMENT
ESQUIMALT
8 SUITES

- Low down payment.
- Extra large lot (80 x 120).
- Two-bdrm. Resident caretaker.
- Showing 14.2% after all expenses.

A TERRIFIC HIGH YIELD HOLDING

Full price $28,900.
$5,000 will handle.
CALL JACK WILLIAMS, AT 386-2955.
MAYFAIR REALTY LTD.

WHAT HAVE YOU TO OFFER?

OWNER OF THIS SOLID 2-STOREY BRICK BUILDING — CONSISTING OF SUITES AND STORES WILL CONSIDER ANY REASONABLE TRADE OR GIVE A SUBSTANTIAL REDUCTION FOR CASH. THIS PROPERTY NEEDS WORK, HOWEVER THE REWARDS IN CAPITAL GAIN AND/OR INCOME, BASED ON THE MOST REALISTIC APPROACH, MAKE THIS VERY INTERESTING. Asking only $38,000. Please call R. Cartwright at 383-8145 or 479-4756, Victoria Realty Ltd.

TAX WRITE OFF
DOWNTOWN BLOCK

Having tax problems? Maybe we can show you the way out and enable you to buy this building with tax money, and be in a position to make a fat capital gain in the bargain. 66' of downtown Victoria in the heart of the redevelopment section.

$98,000 WITH $20,000 DOWN
FOR INFORMATION PHONE
386-3565
METROPOLITAN REALTY LTD.

INVESTORS

Fully leased two-storey building in the heart of the city. Gives revenue $16,320 with possibility of additional soon. Owner pays only taxes, insurance and management. Priced at $135,000 with excellent terms to a good covenant. This is an extremely attractive purchase for a conservative buyer.

J. M. JOHNSON
Real Estate Developments
Gardner Agencies Ltd,
898 Fort St. 385-1448

RETIREMENT SPECIAL
A FINE SANDY BEACH

Fronts on the charming modern home with the adjoining acreage containing excellent rental bungalows. Architect designed, these units are entirely self-contained and operate with a minimum of supervision. Weekly rentals during the summer months and monthly the balance of the year. The beach is one of the finest on the Island and the property provides space for expansion. Further information by interview only. Priced fully equipped at $95,000. Call Mr. Hamilton, GR 7-1955. F. N. Cabelda Ltd.

DOWNTOWN BUILDING

Nicely finished, modern, cement block building, over 1,650 sq. ft. Suitable for commercial or professional uses. Vacant possession to purchaser. Will consider trade for Vancouver property, lease or lot. Priced at only $24,000 — Call GEORGE CHAN at 388-2955. Res. 382-9416.

MAYFAIR REALTY LTD.
MAYFAIR MALL

TODAY'S BEST BUY
Near Parliament Bldgs.

Choice Apartment Site. Corner lot, 120x132 with good residential building on it. Gay Seymour. EV 4-8114 GR 9-4086. C. N. Montague Co.

CITY COMMERCIAL

Excellent corner property 50'x50'. Two small stores each approx. 20'x20' and one large store with 6-room suite above. This fine corner lot alone is worth the asking price of ONLY $20,500

Mr. Vint, EV 5-8784, anytime
Douglas Realty Ltd.

JAMES BAY
REST HOME

Well situated Home licensed for 7, could be increased. Owner in failing health. New plumbing, new wiring, two complete bathrooms, New auto furnace. Asking $18,800. Good terms. Call Bill Sadbury, GR 9-1908.

G. Randall Ltd., EV 4-8189.

CORNER BUILDING SITE

Catherine at Sidney. Two large lots currently zoned duplex (could be apartments). Small house on property rents at $55 per month.

FULL PRICE $13,000

P. G. JACKSON REAL ESTATE
631 Fort St. EV 2-9832 Anytime

4-PLEX—SHOWS

13% on your investment, all one-bedroom units, self-contained, close to St. Joseph's Hospital. Only $20,000 —$5,000 down. Call TED CHARTRES anytime at MAYFAIR REALTY LTD., 386-2955 or 598-8266.

SMALL CHURCH OR HALL

Seating approx. 140 up, 120 down. Oil heat. Double plumbing, ample parking. Extra lot and residence available. All A-1 condition. Close in City. Asking $12,000

Mr. Betts EV 4-9813, EV 4-2498. C. N. Montague Co.

REVENUE

TRIPLEX — CORNER LOT — CITY
$8900

Hope Newton, 386-7321 anytime.
BOORMAN INVESTMENT CO. LTD.
1111 Gov't St.

Terrific opportunity — downtown shoe store. Old established business. Price includes business, equipment and approx. $8,700 worth of stock. The owner will take $1,000 down payment and carry the balance at $100 per month. Full price $7,950. Ted Graves, 385-1448 or 382-5613. Gardner Agencies Ltd.

BY OWNER— MUST SELL 3-SUITE conversion, extra lot, apartments zoned. Good revenue and investment. Near schools and beach. Try your down payment, $12,000. EV 5-6870.

VICTORIA'S FINEST SUBURBAN food market. Good turnover with excellent returns. $23,500 with terms. Jack Henderson, 386-1369 anytime. Taylor Spittal Ltd.

145 BUSINESS OPPORTUNITIES

GILT-EDGED
REVENUE PROPERTY
FAIRFIELD
FULLY FURNISHED

This well known and long established property will give you a net of 16% plus. In a most desirable area, this completely furnished home contains 8 housekeeping units plus spacious owner's suite. The one owner (19 years) has always done capacity business with revenues exceeding $4,500 per year. The valuable lot, beautifully landscaped, is 100 x 164. Ill health is the only reason that necessitates a quick sale, and the price with excellent terms, is only $32,500. Exclusive, call L. Marshall, care of Fairfield Realty, EV 5-9765.

NINE SUITES
EXCELLENT RETURNS
$10,000 WILL HANDLE

Fully occupied with satisfied tenants. Walking distance to town and Beacon Hill Park. G.E. Psge. Features: private domestic and hot water heating. This trouble-free property shows better than average returns at the asking price of $35,000. For appointments to view, please call Mr. C. J. Harrington, Res. EV 3-5846 or Mr. L. Bloomfield, Res. 477-4978, Office EV 2-2101.

Harry Foster Limited

CENTRAL SAANICH—ONE ACRE

INVEST NOW in a PROSPEROUS NEW YEAR. Close to an area where light industry is increasing. This new 5 X 8 DUPLEX, finished to minimize upkeep, is offered at only $24,900. Each side contains 960 sq. ft., 2 bedrooms, cabinet electric kitchen, 14' x 15' living room, colored bath fixtures. Full high basement with WASHER and DRYER included. Separate 2-car garage and a 2-room cottage (rented). ADELINE NICHOL, Ph. 652-2090.

COLONY HOME SALES, 386-3231.

WANT
WATERFRONT
REVENUE?
SEE MY ADD UNDER
WESTERN HOMES LTD.
MAIN AD.
JOHN JAMES

21 SUITE APARTMENT
SITE

only $1200 per suite.
Plans available — good renting area. Three houses on property produce $3,000 annual revenue.
Asking $24,000.
Contact Clive Pierry
EV 5-8477 anytime

BROWN BROS. AGENCIES LTD.
1125 Blanshard Street

GUEST LODGE

(Fully furnished) on 15 wooded acres overlooking Shawnigan Lake. Over 1000 ft. of road frontage. Excellent for subdividing. Note low price of $80,000 with ½ cash. Please call C. SINDEN, 382-7291, 479-6138.

Town & Country Realty Ltd.

JAMES BAY
ZONED LIGHT INDUSTRY

7-room older home on Kingston Street opposite McKay - Cormack Shipyards. Side lane. Price $7,950.00. Call Mr. Hope, 598-8558 anytime

B.C. Land & Insurance
123 Government St.

ESQUIMALT DUPLEX

Will sell or trade equity for larger house. 3 rooms plus bath each side. New heating and wiring. Asking $7,400. Attractive terms at 6%. Call Edward Clark of Rithet Agencies Ltd. at EV 3-6251.

146 BUSINESS OPPORTUNITIES WANTED

WANTED
GROCERY BUSINESS

Suitable for two people, with 2 or 3 - bedroom accommodation, for genuine client. Up to $32,000. What have you? Mr. Green, EV 5-8784, res. EV 2-1508.

Douglas Realty Ltd.

147 EXCHANGE REAL ESTATE

$8950
CLEAR TITLE
2-BEDROOM HOME

as down payment for 3, 4, or 5-suite apartment. Call Fred McLAUGHLIN of Rithet Agencies Ltd. at EV 2-6251 anytime.

TRADE—EQUITY IN 4 BEDROOM house in Winnipeg or 3-bedroom house in Vancouver suburb or both, for 3 - 4 bedrm house in Victoria. Phone GR 9-6822.

WANTED TO TRADE, 10 ACRE farm home near Langley, B.C. with $6,000 equity for revenue property in Victoria, 385-4383.

VICTORIA CONSTRUCTION LTD. takes trades on custom-built homes. Phone Mr. Jones EV 4-8113 or 385-2228 for full particulars

2-BEDROOM BUNGALOW — O-H-W heat, bsmt. What offers? EV 6-6462.

149 LISTINGS WANTED

IMPORTANT

No promises, no pressure, just hard work. On this premise we base our request for you to let us assist you in buying or selling a property.

A. T. CHESSON
REAL ESTATE DEPT.
NATIONAL TRUST. 388-5431

Listings Wanted

If your home is for sale, please call LEN LeDOUX, EV 5-8741 or res. EV 2-8852.

Northwestern Securities Ltd.

FOR FAST SALES LIST WITH DALBY & CO., 1019 BLANSHARD, EV 3-6241.

150 HOUSES FOR SALE

SANTA'S SPECIAL
1620 CHRISTMAS
QUIET CUL-DE-SAC

Sparkling and ready for your tree. What better gift for your family than this 3-bedroom, 2 bathroom, de luxe home? Even the mortgage man states that it is worth more than the $18,900 asking price! A lovely Arizona sandstone fireplace, perfect for hanging the stockings, but hurry if Santa is to know where to fill them. Call Joyce Miller or Barbara Hunt, 386-3231.

Colony Home Sales.

TEN MILE POINT

Secluded, character 3-bedroom basement home. Large lot. $26,900. Terms. Call Ben McLeod, office 388-4271, Res., 477-8966. J. H. Whittome & Co. Ltd.

150 HOUSES FOR SALE

SWINERTON
STEWART CLARK
LTD.
608 Broughton St. EV 5-2481

RETIREMENT SPECIAL

NEAR JUBILEE HOSPITAL, stores, bus, bank. NO STEPS. 18 yrs old, built for previous owner for himself. 1140 sq. ft., wide Ent. Hall, LR with FP, H.W. floors, 2 good BRs (3rd BR, Den or DR), large Cab. Elec. Kit., 4 pce. Bath, Utility with storage and pkg. oil heat (economical). Fenced lot, fruit trees, double Garage. IMMACULATE IN AND OUT. $12,000. Clear title. Exclusive, call R. COX, EV 5-2481.

$1,500 DOWN
$75 MONTH

Cosy 9-yr-old, 2-Bedrm stucco bungalow . . . 18x15 Living Rm with Oak floors . . . large family-size kitchen . . . separate Garage, large lot 50x217. Full Asking Price $8,850.

DICK JAMES, EV 5-2481

OAK BAY
4 BEDROOMS
2 BATHROOMS
FULL BASEMENT
IMMEDIATE
POSSESSION

Owners have been transferred and have instructed me to sell their comfortable stucco family home situated in South Oak Bay. This home is located on the bus line, 3 blocks from Monterey School. It features an 18x18 Living Room with Fireplace and Oak Floors, large family-size Dining Room with Oak Floors, large family-size Kitchen with breakfast nook. PRICE NOW ONLY $14,950.

DICK JAMES, EV 5-2481

FERNWOOD
DISTRICT
$500 DOWN

Older home in excellent condition. Two large bedrooms, family kitchen with oil range and separate pantry, 19x12 Living Room with Fireplace, tiled Vanity Bath, part Basement, drive-in Garage. FULL PRICE $7900. MONTHLY PAYMENTS $77. 385-2481. ED JUPP RES. 383-8425

DELIBERATELY
DIFFERENT
$17,500

Custom designed and quality built 1 yr. ago, this charming home has many delightfully different features. The Living Room has bow windows on either side of a Roman Tile Fireplace. Full Dining Room, complete with chandelier, will please the most discriminating home hunter. The family Kitchen has 22 cabinets in first grade Mahogany, arborite counter tops, double sink, hooded fan and large breakfast area. There are two spacious Bedrooms (Basement finished for two more); 4-pce. Vanity Bath. (Basement has R.I. Plumbing for extra Bathroom). Quality fixtures and tastefully decorated throughout. Double Sundeck with access from Kitchen and Dining Room. Double Carport. Double concrete drive. Monthly payments $104 (P.I.T.). Cash to mortgage.

ED JUPP, EV 5-2481

UPLANDS
SPECTACULAR VIEWS

This choice property only minutes from the University has just been listed and is adaptable for large or small family. The well constructed house has on the Main Floor, Thru Hall LR 22x17, FP, Guest DR, Sunroom, Den with FP, Cab. Elec. Kitchen, 3 BRs with Bathroom en suite. Open stairs to 3 BRs and Study. Also 4-pce. Bathroom. Full Basement, HW Oil Heat. Beautiful grounds, including tennis court, are easily maintained having just been relandscaped by present owner. Full Price $45,000. For appointment to view this EXCLUSIVE listing, please call Miss Courtenay, EV 5-7543 or EV 5-2481.

MOVE IN TODAY
4307 PARKSIDE CRES.
MODERN FAMILY
HOME
5 BEDROOMS
MUST BE SOLD

A most attractive home with slate entrance, large LR with feature fireplace, slate hearth, large DR with sliding glass doors to large deck, panoramic view, ornate elec. cab. Kitchen finished in natural wood, large Dining Nook. Master Bedrm has Washroom with tiled shower stall, another shower stall, another vanity Bathroom, 3 other Bedrms, lower level completely finished, panelled TV room with slate hearth fireplace, 2 finished bedrooms, 2-piece washroom. Utility arranged for Washer and Dryer, excellent heating unit (Lennox 112,000 BTU). Fully fenced. Quick possession. Immediate possession if desired and home is vacant. Asking $23,600.

Please call Mr. Custance, EV 5-2481, or any of our representatives.

LANGFORD and COLWOOD

$350 DOWN

Comfortable 2 - bedroom home on treed lot. Large living room with fireplace. Part basement. Automatic oil heat. Full price $10,950.

$500 DOWN

Large family home, 3 bedrooms. Modern kitchen with dining area. Basement and automatic oil heat. Double garage. Full price $9950.

NEW HOME—$1000 DOWN

Ready for Xmas. 3-bedroom home in Glen Lake Properties. Large treed lot. Full basement. Close to schools. Full price $14,700.

Grant & Jenkins Real Estate
606 Goldstream Avenue
Langford
478-1729

Open 'till 4 p.m. Saturdays. Evenings and Sundays: Mr. Hamilton, 478-3980

JAMES BAY
SPECIAL

4 Bedrooms.
Living room.
Dining room.
3-pce. bathroom.
Kitchen with modern gas range and garbage burner.
New automatic furnace and hot water tank in full basement.
Situated on a lot with future potential.
Priced to sell at $7,950.

Anne McKeown
BAYLES CONSTRUCTION
385-5818 or 474-6228

$8,500

Delightful no step bungalow — 3 bedrooms — good floor plan—fully modern—on corner lot close to schools, store —city. Ideal starter home. Low, low D.P. Call Audrey Graham — 478-6763. Colony Home Sales — 386-3231.

$500 DOWN, BALANCE $75 PER month gives immediate possession of spacious 2-bedrm cottage, partly furnished including excellent range and fridge. Large lot approved for subdividing. Price $7,950. Phone C. H. Holland Realtor, EV 4-7629 or EV 5-0824.

VICTORIA CONSTRUCTION LTD. takes trades on Custom-Built homes. Phone Mr. Jones. EV 4-8113 or 385-2228 for full particulars.

150 HOUSES FOR SALE

PEMBERTON

H O L M E S
1002 GOVT. 384-8126 Ltd.

"FOUNDED 1887"

50 COLOR PHOTO WINDOW DISPLAY

OPEN HOUSE
SAT. DECEMBER 18TH
2 - 5 P.M.
485 DAVIDA STREET
4 BEDROOMS PLUS

Two-storey stucco home, bathrooms up and down. Living room with fireplace. Spacious kitchen, wired. Full cement basement. Package hot air oil heat, new copper pipe, new wiring, reasonable taxes. Basement garage, large lot. $2,500 DOWN HANDLES. FULL PRICE ONLY $19,950. Ph. EV 4-8126 W. WOODLEY, EV 4-3916.

OAK BAY
WILLOWS
FOUR BDRMS and DEN

Located close to WILLOWS BEACH, this distinctive family home is situated on a large park-like property. It has a large living room, spacious separate dining room, fully modern kitchen with NOOK and concealed utility area. Full basement, OOM heat, separate garage. THIS choice home has just been listed exclusively.

FULL PRICE $25,900

Take advantage of the existing generous low interest mortgage. Be the first to see this brand new listing by calling

KEN HOWARD ERIC DAY
EV 4-8126

"FAMILY"
"5 BEDROOMS"
"2 BATHROOMS"

Fine residence high on hilltop with view and with an southern exposure. Full-sized dining room. Full basement. Ideal for family living and can be financed for a low down payment. WANT LIVING SPACE? Call Rachel or Art PARSONS, 384-8128 anytime.

CORDOVA BAY

MAGNIFICENT SEA AND MOUNTAIN VIEWS. THREE BEDROOM BRICK EXTERIOR RANCHER — FULLY LANDSCAPED.

Contract-owner built 8 yrs ago, over 1,400 sq. ft of easily maintained living in one of the few brick homes in the area. Living and separate dining room, kitchen, 4-pce. Vanity and three bedrooms are all of good size and well planned. No steps convert to big, high workshop, utility, second washroom and space for shower and spacious recreation room in daylight basement. Planked oak floors plus walls in small carports, excellent construction designed for flexible and economical electric heat, all inclusive monthly costs well below combined utilities proven by owner's experience. Huge double carport with heavy deck provides space for two cars plus boat and trailer and additional parking area is blacktopped. FULL PRICE $25,000. Reasonable terms may be arranged. To view call 598-6462, B. HUGHES, EV 4-8126.

HIGH FAIRFIELD
VACANT
POSSESSION IMMEDIATE

Well located, modern 1600 sq. ft. split-level. Beautiful kitchen. 3 large bedrooms, 3 bathrooms, rumpus, sundeck and many additional features of interest. Superb, semi-secluded view lot. Asking $27,500. See this exceptional home anytime by phoning MR. SIMPSON, 384-8126 or res 385-2366

A BUY OF A LIFETIME!

$1,000 will give you possession of a nice, 4-room bungalow, Pembroke bath, full high basement, O-O-M heat. TWO lots, high location. Full asking price only $12,950. To view, call JACK BROWN, EV 4-8126 or EV 4-4978 — no drive bys.

SIDNEY
BRAND NEW
EXCELLENT TERMS

THREE - BEDROOM Stucco Bungalow, large living room with fireplace, bright, modern kitchen, large dining area, separate utility room, 4-pce bathroom, carport and locked storage. On sewer. Immediate possession. FULL PRICE ONLY $13,900

To view this fine home call
STAN EAKIN
at EV 4-8126

BEST
BUNGALOW
BUY!!

PANORAMIC UNOBSTRUCTED SEA VIEW OVER CORDOVA BAY. Spacious 3 Bedroom with high basement built for present owner's 5 years ago. Drive by

$21,600 FOLSOM TERRACE

Then call EV 4-8126 or EV 5-6782 for an appointment to see the interior. Only $17,500. Good terms. Ask for

MR. GREENE

JAMES BAY

Spacious 2-storey home suitable for the larger family. Living room with fireplace, large dining room, 2 bathrooms, spacious kitchen and 5 bedrooms.

Price only
$8,800—Terms
For full information, phone EV 4-8126, EV 5-6793.
MR. GREENE

CADBORO BAY
$23,700.00
"EXCELLENT SEA VIEW"

Your opportunity to acquire this custom styled 3-bedroom 1-year-old bungalow situated near Frank Hobbs School, Cadboro Village and the beach. Large living room, separate dining room and halls are covered with Wall-to-Wall broadloom over new oak. Family size mahogany cabinet kitchen with dining area. The full basement has large windows and is completely insulated, wired and framed for in-law suite plus den for owner. Basement living room has a lovely heatilator fireplace. Separate entrance, double carport, large sundeck and fir terms and other details please phone

CLIFF ANDERSON
at 384-8126 or 477-3894

EXCLUSIVE

C—ountry home, double carport
H—ome, 3 yrs old, 3-mile circle.
R—ooms, 5 plus rumpus and 1 bedroom down.
I—ndoor, outdoor living sunny patio.
S—eclusion — parklike setting.
T—wo bedrooms, vanity off master bedroom.
M—any extras, built-in oven, laundry area off kitchen.
A—cre, half.
S—elling at $25,000.

To view, call (Mrs.) L. JAMES, anytime, 386-3231.

Colony Home Sales.

Esquimalt. Large, older, 3-bedrm home with revenue from 2 suites up. Two lots, duplex zoned. Well priced at $17,900. Don't delay, call today. EV 4-0531, Jay Rogers at Hagar and Swayne.

150 HOUSES FOR SALE

J. H.
WHITTOME
& CO. LIMITED
ESTD. 1886
Victoria-Duncan-Chemainus
708 FORT STREET

OPEN HOUSE
Sat. 1:30 - 4:30
1855 TELEGRAPH BAY ROAD

Come out and see this LOVELY little home located in an EXCELLENT AREA ON A LARGE SECLUDED LOT. BILL PALFREY will be pleased to show you through. It's ELECTRICALLY heated, VACANT and can be IMMEDIATE possession. Offered at $9,900. Phone 386-6271 or EV 6-2008 for preview-ing.

TO WHOM
IT MAY
CONCERN

If you are looking for a home but don't seem to be able to find what you want, why not call me and tell me what exactly you are looking for, where you would like to be located, how much money you would like to spend and I am sure among all our exclusive office listings as well as among all the others available there is your home somewhere waiting. Just give me a call, let's get together and get action. Also if you need to sell your own home just try me. V. FREBOLD, 386-6271, anytime.

100' WATERFRONT
IMMACULATE
2 OR 3 BEDRMS

This is one of the finest, and last best kept waterfront properties on the peninsula. The owner must move and is desirous of having someone who will appreciate this home. I cannot describe its beautiful landscaping and setting leaving over blue waters to islands and mountains. You must see this for yourself. It is only a few years old, warm, cosy and its stucco exterior requires little care to set weathers well. Quick occupancy. Try $8,500 down on this clear title home. Remember, waterfront in $1200 a foot in this area. Even steps to clean beach. Fishing and wild life abound. Calmarians would love this! $25,950. WILLS OF WHITTOMES. 388-6271.

ONLY $1,000 DOWN
CLOSE IN—SPOTLESS

This older 2-bedroom home is close to everything, has new Oil-O-Matic furnace, copper plumbing, wiring and duroid roof. Good for starter or retirement home. Owners must move on doctor's orders. Phone for address. Only $8,900

WILLS OF WHITTOMES. 388-6271

BELOW REPLACEMENT
1200 sq. ft.—3 Bedrooms
5½% Mortgage

It is hard to believe, but to addition to 3 bedrooms you get a full sized dining room plus a huge kitchen with eating area. Only 2 blocks to school or bus this stucco home is ready to sell at $14,950. Owner must sell for only $14,200, for business reasons. Urgent.

WILLS OF WHITTOMES. 388-6271

For much more information on this exceptional property phone BILL PALFREY, 386-6271 or EV 6-2008.

HIGH ABOVE
CORDOVA

Join the proud homeowners in this area of rapidly increasing value. Only 15 minutes to centre town, exceptionally well served with schools, handy to beach and lake. Only 4 years old, this immaculate 3-bedroom home couldn't be replaced at the price of $19,500. Lower level is roughed in for extra bedroom, recreation room, bathroom. View by appointment only with WILF DAVIS, 386-6271 or Res. 656-5276.

POPULAR LOCATION
ATTRACTIVE PLAN

New house in Upper Lansdowne available now. Four-bedroom (or 3 plus den), three bathrooms, family, utility room, large space in basement for rec. room or another bedroom. Most attractive kitchen with good sized eating area, built-in range. Landscaped in front, level at back. View anytime with WILF DAVIS, 386-6271 or Res. 656-5276.

XMAS DRIVE-BUYS

Take a tour past these desirable
NEW HOMES
this weekend, then phone me for word picture. Immediate possession if required.

3188 METCHOSIN RD. — Colwood. 3 bedrooms—sundeck—terrific. Basement space for extra rooms. $16,200.

519 LAREN RD.—COLWOOD 3-bedroom split level—nicely treed lot—$16,600.

735 CRAIGFLOWER
Ideal starter or retirement. 3 bedroom, no-step home on nice lot. Wall-to-wall Cotton, electric heat, de luxe fittings—$14,900.

BILL TYSON—386-4771.

THERE IS STILL TIME to move in for Xmas. This is a NEW home occupied a FEW short months—owner transferred and ANXIOUS to sell — 3 bedrooms, HARDWOOD floors throughout, ROUGHED-IN RECREATION ROOM, drive-in garage, UNIVERSITY area, sliding glass doors to sun deck. An EXCELLENT buy at $16,950 with GOOD terms. For further information on this exceptional property phone BILL PALFREY, 386-6271 or EV 6-2008.

HIGH LINDEN

Fine old 8-rm. home in excellent rental area, ideal for duplexing or high - class guest home. Asking $17,250. Call BILL TIERNEY, 386-6271 or Res. 477-1288.

RICHMOND AND
LANSDOWNE
$750 DOWN!

. . . And only $7,950 full price! Clean, well-kept little home with a full basement in this ideal location. Not new, but cute and cosy on the bus line, too . . . Call Mr. Dow, EV 3-7888 or EV 4-5122. Victoria Construction Ltd.

TRY YOUR CASH OFFER

Cute, clean, 4-room cottage, O-O-M heating, views, easy-kept lot. Estate sale, pensioner's special. (Spare or lot for another home.) Bus at door, all city conveniences. Valued at $10,000—cash. Let's try your cash offer. Call Fred Marconi, 386-3941 now. Marconi Realty.

TWO
NEW HOMES
XMAS BONUS
NOW IN EFFECT
Phone 478-2258 anytime or 479-7151 days

150 HOUSES FOR SALE

P. R. BROWN & SONS
LTD.
762 Fort Street 385-3435

BRAND NEW
OPEN HOUSE
SAT. 1 P.M. TO 4:30 P.M.
1717 SPRUCEWOOD

(Turn left off Ruby Rd. on Cedarwood).

ONLY $800.00 DOWN

Brand new, 3 bedroom, full basement with double carport, 20' living room (open fireplace) plus dining area with sliding glass doors to patio (unfinished). Full price $17,950, but owner will accept 2nd secondary finance by purchaser assuming 1st NHA mortgage, 6¼% and balance to owner to total monthly payment only $138, principal, interest and taxes included.

LEONARD S. YEO.
EV 3-3435 (24 hr.) 478-1080
P.S. phone for previous viewing.

NOW HEAR THIS!
OPPORTUNITY KNOCKS
THREE ACRES PLUS
THREE HOMES RENTED

An opportunity for you to own three and three-quarter acres of park-like land within four miles of the city centre and bounded by a year-round icewater stream. Three good two-bedroom homes all rented and in good condition that will help pay for this hard-to-find property.

ASKING $40,000 WITH TERMS.

CALL S. W. BRIDGES
GR 8-1455 EV 5-3435

OAK BAY
LANSDOWNE SLOPE
8-ROOM BUNGALOW

Splendid family home in top condition. Through hall, large L.R. with F.P., 3 B.R.s, lovely modern kitchen with nook and utility. All floors are alluring oak. In basement are 2 spacious finished B.R.s. The garden in spring will be like fairyland with several established areas. Price is right for quick sale. See this one! Please call Mr. Holms EV 4-1095.

FANTASTIC
SEA VIEWS
SOUTHERN
ASPECT
WITHIN EIGHT
MILE CIRCLE

Beautifully finished home built by master craftsman. Designed for modern living with 3 large bedrms, 19'x14' living rm with ranch rock fireplace 11'x17' dining rm, glass sliding doors to sundeck with panoramic views. Dream kitchen with separate laundry.

PRICED FOR QUICK SALE
$21,000
TERMS TO SUIT
M. S. (Rocky) RICHARDS
479-7167—24 Hr. Service

SAANICH-V.L.A.
7-ROOM BUNGALOW
EXCLUSIVE

Six miles from City Centre with 1.02 acres of arable land is this 3-year-old chacra bungalow. Through hall, LR. 19x13, DR. 2 BRs, 5 pce. bathroom, large modern kitchen opening to sun-deck. Basement has extra finished BR., 2 pce. bathroom, partially finished RR, garbage unit and furnace. One of best V.L.A. possibilities available.

Please call Mr. Holms EV 4-1095.

HARD TO MATCH
VALUE

You will look for a while before you find the equal in real honest-to-goodness value.

Three bedrooms, two bathrooms, large living room and dining area. Completely modern throughout and plumbed for automatic washer and dryer).

Landscaped complete in taste-ful simplicity. Schools and shopping close, bus at the door. A substantial 6% mortgage which may be assumed.

PRICE $15,850 WITH TERMS

CALL S. W. BRIDGES
To view this exclusive listing.
GR 8-1455 EV 5-3435

LOW COST HOMES
LOW DOWN PAYMENT

Caledonia Ave.—3 bdrms	$8,950
Vic West—2 bdrms, OOM, gar.	6,950
James Bay—4 bedrms	6,950
Esquimalt—2 bedrms	6,950
Saanich—2 bedrms	7,000
Saanich—2 bedrms, garage	7,300
Balmoral Ave.—6 bedrms	7,950
Haultain—4 bdrms, bsmt, gar	7,950
Wilkins'n Rd.—2 bdrms, garage	1,500
Wilkinson Rd.—1 bdrm, OOM, Garage	7,900
Jubilee—2 bedrms	8,500
Tillicum Rd.—4 bdrms, bsmt	8,900
Kings Rd.—2 bdrms, bsmt, gar. OOM	8,950
Vic West — 3 bedrms, 2 rm suite, OOM	8,950
Oak Bay Ave.—6 bedrms	8,950
Jubilee—2 bedrms, bsmt, OOM, garage	9,300
Haultain—2 bedrms, bsmt	9,300
Vic West—3 bedrms, duplex, OOM	9,900
Blackwood Ave.—2 bedrms	10,000

For further information phone Geo. S. Lee

150 HOUSES FOR SALE

HAGAR & SWAYNE LTD.
804 Yates Street EV 4-8531
Member of the Real Estate Board

3 BEDROOMS
SPLIT LEVEL DE LUXE
3 YRS. OLD $20,500

This absolutely IMMACULATE, TASTEFULLY DECORATED, 1,346 sq. ft. home is designed for GRACIOUS FAMILY LIVING. It features LARGE living room with a truly EYE - CATCHING FLOOR-TO-CEILING ROMAN TILE HEATILATOR FIREPLACE. Guest-size dining room and a SPACIOUS, SPARKLING kitchen that is really a HOUSEWIFE'S DELIGHT. Superb, 4-pce VANITY BATH on bedroom level and a two-piece on lower level. Large REC. ROOM and nicely finished LAUNDRY ROOM. Separate carport with EXTRA STORAGE. Large, well-landscaped lot. ONE OF THE FINEST HOMES ON THE MARKET AT THIS PRICE. North Ridge location. Can be handled for as LITTLE as $5,000. Be one of the first to VIEW this EXCLUSIVE LISTING.

ORV. FOX, 384-0531

YOUR XMAS GIFT
PRICE REDUCTION
3 BEDROOMS—$13,950
ONLY 6 YEARS OLD

REDUCED $1,000 because the owner must leave the city, NEAR SACRED HEART SCHOOL. Combination living, dining room with LOVELY RAISED HEARTH FIREPLACE that gives that COZY ATMOSPHERE. BRIGHT kitchen with oodles of MAHOGANY CUPBOARDS and stainless steel sink. Full basement, drive-in garage. LARGE LOT on a QUIET STREET. TRULY EXCELLENT VALUE AT THIS PRICE.

ORV. FOX, 384-0531

DOLLAR FOR DOLLAR
FULL VALUE
4 BEDROOMS

$23,900. SELDOM do we have the opportunity to offer for sale a home with so many INTERESTING features. QUALITY construction, ATTRACTIVE design, FUNCTIONAL floor plan, CONVENIENT location, CITY VIEW from COZY living room, SEPARATE family-size dining room and BRIGHT SPACIOUS kitchen. 3 bedrooms and good size VANITY bath. EXTRAS include SUNDECK with ACCESS to kitchen and dining room, LARGE RUMPUS room, 3-piece bath and FOURTH bedroom all BEAUTIFULLY FINISHED, in DAYLIGHT basement. Seeing is believing. NO inflated price here. Substantial cash required for down payment. Please call JAY ROGERS at 384-0531 to view this near new exclusive listing.

HIGH ON HILL
$2,400 DOWN

Nice, clean, OIL HEATED older five-room bungalow situated HIGH ON AN OVER-SIZE LOT. 3 BEDROOMS, GUEST SIZE LIVING room WITH BEAMED CEILING, SEPARATE DINING ROOM, LARGE, SPARKLING KITCHEN, FULL BASEMENT. If you haven't any furniture, MOVE IN AND EAT OFF THE FLOOR. Asking $11,300.

BILL FRASER, 384-0531

LARGE OAK BAY HOME
OLDER BUT SOLID
SIX LARGE ROOMS
DOUBLE LOT
PLUS TWO SUITES

The two small suites, with SEPARATE entrance could pay ALL OVERHEAD and yet give a LARGE LIVING ROOM, a BIG DINING ROOM, MODERNIZED KITCHEN and THREE good bedrooms and a FAMILY ROOM — for the owners — there is a FULL BASEMENT, a NEW PACKAGE FURNACE and TWO garages — There is a LARGE GARDEN with fruit trees — it is CLOSE TO EVERYTHING — shops, transportation, schools and the THEATRE — This is an EXCEPTIONALLY GOOD BUY at $22,000.

JOHN BISHOP
EV 4-0531 (Day or Nite)

OAK BAY TUDOR
3 BEDROOMS and DEN
RUMPUS ROOM

This OUTSTANDING VALUE will be sold at once. There are a LARGE, COZY LIVING ROOM a BIG, BIG dining room — the delightful modern kitchen has a BREAKFAST ROOMETTE — lovely WALL-TO-WALL rugs — sep. garage and a WELL KEPT GARDEN HOT WATER HEAT, OF COURSE! Real buy at ONLY $24,900.

JOHN BISHOP
EV 4-0531 (Day or Nite)

CLOSE TO THE SEA
FAIRFIELD
$16,900

You'll love this home the moment you step into the richly carpeted entrance. Bright 20 x 15 living room. Full size dining room opening onto a sheltered sundeck. Delightful kitchen with breakfast bar to 2 bedrooms with adjoining 4-pce. bathroom. Basement with drive-in garage and new oil furnace. Immaculate condition. A home you'll be proud to own. Call Joyce Miller — Colony Home Sales, 386-3231 or 477-6161.

NEAR NEW - DE LUXE 3-BDRM
SPARKLING CLEAN
HANDY LOCATION

Quick possession on this spacious 3-bedrm home. Offering everything necessary for a happy family. A well designed home with many extras such as double plumbing, rumpus rm., mahogany cabinet kitchen with breakfast nook, brick planters and large living rm. Priced at only $16,950. See it and compare. J. Moore, 386-3906. ISLAND HOMES LTD.

ROCKLAND AREA

Seclusion, view of Mount Baker and the ocean. Five bedrooms, extra large rumpus room, close to town. A lovely home in an unusual street. Full Price $23,900. Call Vera Pipes 656-3716, or Colony Home Sales 386-3231.

MOREY
&
JOHNSTONE LTD.

1130 Gov't opposite Eaton's
386-4296 day or night

$14,000—740 NEWBURY. RENT OR sell 2 modern houses on ½ acre. 386-1352.

150 HOUSES FOR SALE

NORTHWESTERN
OF Victoria
RS Ltd.
TE
HC
WU 909
ER GOVT.
SI ST.
TT
EI
RE EV 5-6741
NS

11 A.M., MON. TO FRI. CIVI

OPEN HOUSE
579 AGNES ST.
Sat. 1:30 to 4:30

Draw a ring around this ad and be sure to see this immaculate 6-year-old modern, 3-bedroom home. Full basement. Terrific rec room with de luxe bar. Drive-in garage, level lot, space for boat and trailer. Close to school and bus. Owner transferred. Priced for quick sale at $15,950 with moderately low down payment. WALL WOOD in attendance. Please call EV 5-6741 anytime.

OPEN HOUSE
3154 QU'APPELLE
SAT. 2 - 6 P.M.
$10,500 - $1,000 Down

2-Bedroom home in beautiful condition. All bright, sunny rooms. Full basement, O-O-Matic heating. CHARLOTTE BACON, EV 5-6741 in attendance.

OPEN HOUSE
Pre-Holiday Special
SAT. 1 to 4 P.M.
2084 QUIMPER
OFF KING GEORGE TERRACE)
OAK BAY BY THE SEA

Truly exceptional value and a home that must be seen to be appreciated. The owner is transferred and must sell this LOVELY 7-ROOM PLUS finished den in the full basement home. 2 bedrooms on main floor with master bedroom complete with WALL-TO-WALL CLOSET AND BUILT-IN DRAWERS AND LIGHTING. Bright and cheerful nook of the handy and compact kitchen. Wall-to-wall carpeting in the "L" shaped dining and living rooms with fireplace. 2 large rooms plus 3-pce bath upstairs offer separate entrance—ideal for in-law suite or revenue. EXTRAS GALORE make this truly a home to be appreciated and enjoyed. Priced near one of VICTORIA'S WARMEST BEACHES, only 100 steps from bus service. LOW TAXES AND TERRIFIC TERMS or cash make this one of the TOP BUYS OF 1965.

For Only $15,300

View this pre-holiday special with JOHN NEFF, anytime, EV 5-6741.

SPECTACULAR VIEW

A new, spacious (1,750 sq. ft.) home overlooking trees and sea. Three very large bedrooms, two complete bathrooms on the main floor, with third, roughed-in in the basement. A dream kitchen with built-in stove and oven, large dining area and family room. Separate guest-size dining room. Through hall and a living room made for entertaining with large sundeck off — stretching the full width of the house. Utility on the main floor and double attached carport. A beautiful family home expertly finished. Asking price $38,000. Phone M. SMITH or CHARLES PIMLOTT, EV 5-6741, anytime.

CHRISTMAS TREE LAND

This 3-year-old, 4-bedroom home is situated adjacent to Mount Douglas Park. It is HIGH, CLEAN and CLEAR. Includes many extras. Immediate occupancy. Reasonable terms. Full price $19,640. Phone

PETER W. BARDON
EV 5-6741 or Res. 386-4746.

DERBY ROAD

Gleaming white stucco, "no step" but full cement basement home. Attractive living room, L-dining room, space for family in electric kitchen. 2 bedrooms, 4-piece bath. The basement contains a 3-piece bath, sewing room, rumpus room, workshop and garage. Open to offers. Call MRS. R. SQUIRES, EV 5-6741.

XMAS SPECIAL
CADBORO BAY

I have sold my vendors a larger house and this lovely, 3-bedroom home MUST GO! Only 6 years old, all oak floors, two extra good panelled rooms in basement. Beautiful area on bus route, close to sea and school. Excellent, and $16,250 full price. Phone MRS. LeBUTT now at 386-6741.

HERE IS YOUR
OPPORTUNITY
FAIRFIELD

Just listed, this large 9-room residence. Full basement, new wiring, new furnace, 3 sets of plumbing, separate garage. Close in—Fairfield. All furnishings included. Move right in and start housekeeping. At present the upstairs is rented at $85 per month, but this could easily be converted back to a family home if desired. See this at the price of only $16,000 with $5,000 down. It won't be on the market for long. Call BILL SQUIRES, EV 5-6741 anytime.

OAK BAY
PANORAMA SEA VIEW

Terrific, 3-bedroom home, 18 ft. living room, Swedish fireplace. Dining room, electric kitchen, oil-o-matic heat. Double-car garage. Clear title. Open to offers. Call DORIS ADAMS, EV 5-6741 or Res. EV 6-3989.

POSSIBLE V.L.A.
HOME AND ½ ACRE

Modern home (5 years) with 3 bedrooms, large living room and cabinet electric kitchen. Full cement high basement. O-O-M heating and carport. Metchosin area. Phone right away.

FRED HULLY, 386-6741

CONVENIENCE

On bus route, near shops and schools. 5 minutes to city centre. Close to Jubilee Hospital. This renovated older home is priced at $12,500 with only $3,000 down. Like to know more? Call JOHN CHAPMAN, EV 5-6741, anytime.

OAK BAY

14 years of loving care plus this perfect location. Neat 2-bedroom home, 16x18 ft. living and dining area. Cabinet electric kitchen. Oil-O-Matic heat. Separate garage. All this for $11,600 with $3,000 down. Balance $85 — principal and interest. Call FRED BERGMAN, EV 5-6741 anytime.

4 ROOMS PLUS
2 EXTRA LOTS

Cosy, four-room, stucco bungalow located close to Gordon Head Schools. An excellent retirement home or investment with an opportunity to build two extra houses for greater profit. House alone is worth the asking price of $10,500. Call CHARLES PIMLOTT now at EV 5-6741 or Res. 386-8359.

$8,500
$1,500
$65 PER MONTH

Beautifully kept 3 bedroom, older home. Rewired, new roof, Oil-matic heating. Lots of cupboards in spotless kitchen. Good sized dining room, den for Poppa. Lovely living room for Mother's pride. Full basement with extra bedroom. This is an excellent buy for a large family. Call CHARLOTTE BACON, EV 5-6741 or Res. EV 4-0237.

PRIVATE SALE — BURNSIDE area. Completely renovated 6-room house. All rooms good size. All new inside and out. Lovely panelling. Plumbed for washer and dryer. Oil-O-Matic heating. Many extras. Interior must be seen to fully appreciate this warm home. $11,850, with $4,000 down. Phone 385-6661.

PRIVATE SALE, UP AND DOWN duplex, $14,000, $1,000 down. 384-6358.

150 HOUSES FOR SALE

BOO
BOORMAN
M
A
N
INVESTMENT CO. LTD.
1111 Government Street

DRIVE BY
THEN CALL ME
DO NOT BOTHER
OWNER PLEASE

981 CLAREMONT — Seaview, 3 bedrooms, Rosewood panelling. Roughed in recreation room with fireplace.
ASKING $18,900

1770 MORTIMER ST.—3 Bedrooms, 14x30 recreation room, large lot. N.H.A. Mortgage.
ASKING $19,300

6006 SAANICH ROAD—2 bedrooms, large lot, beautifully landscaped.
ASKING $14,950

4290 SHELBOURNE ST — 1 acre good garden soil, 3 bedroom home, full basement with new oil heating.
ASKING $16,200

Frank Marshall 386-7521 anytime

OAK BAY
BABY TUDOR

This ideal bungalow is loaded with charm. Living room with fireplace, cabinet electric kitchen with eating area, separate dining room, 2 bath rooms. Ideal for retired folks or newlyweds. Full basement and drive-in garage.
ASKING ONLY
$11,950

R. Mikitka 386-7321 anytime

OAK BAY—$14,900

Charm, beauty and quality construction were all taken into account here. Nestled in Oak trees on nice landscaped corner lot, close to bus and shops. It features a spacious living room with fireplace and oak floors, separate dining room, 3 twin-size bedrooms, walk-in closet, on main floor, 2 extra rooms in basement. Fruit trees. Excellent condition.
Priced to sell quickly—Call Today—
M. Warren 386-7321 anytime

WATERFRONT
SECLUSION
ALMOST ¾ ACRE

This valuable piece of property is located just minutes from downtown and close to everything. Just imagine when you turn off the road onto your driveway, you drive into complete seclusion and a world of your own. Add to this a 100' waterfront with your own boat dock and a home that is different, featuring large living room with granite fireplace, guest-size dining room, large den, 4-piece bath, 2 bedrooms upstairs plus full, high, dry basement. Leaded windows throughout. Automatic oil heat, of course. For:
$24,950

This truly is a bargain. View by appointment only and, sorry, no drive-by, because of the seclusion it would serve no purpose.

Eric Bruhn 386-7321 anytime

WATERFRONT
NEARING COMPLETION

Not quite ready for this CHRISTMAS but what happy future ones for the lucky owners! Tri-level design takes full advantage of the location and provides up to 5 bedrooms or a lovely self-contained in-law suite. There are 3 bathrooms, two SUNDECKS and all the DAYTIME rooms overlook the SEA. See it now for personal touches. Moderately priced at
$34,500 (Clear Title)

Phil Simpson 386-7321 anytime

THE YORKSHIRE
737 Fort St. 384-0514

OAK BAY DUPLEX

Of attractive appearance and situated most conveniently near the village on high ground commanding fine views. Asking price $24,800.

Built in 1953, each side has three bedrooms, bathroom, well designed kitchen with dining area, large living room with fireplace, attached garage and appealing small garden. Rental value $115 per month each side.

H. Groos 384-0514

OAK BAY

Remarkably charming bungalow of over 1,200 sq. ft. living accommodation in five rooms. Full price $16,300. Exclusive new listing.

This is a most attractive looking home with no steps and it is as comfortable as it looks. Since it was built 14 years ago it has enjoyed careful ownership to keep it in perfect condition. Almost in the Islands, near the Park, Beach, Shopping Centre, School and Buses, it is available for quick possession on good terms. Ideal for retirement or small family.

To view please call H. Groos at 384-0514 for an appointment.

TIME'S A WASTING
SO
PAMPER YOURSELF
$48,000

You only live once — why not surround yourself with Luxury! IMAGINE being a hostess in this magnificent custom designed 3-bedroom plus home. IMAGINE enjoying the most fabulous sea view in the world from living room, dining room, kitchen and family room. IMAGINE having your own 4-pce. bath, a dressing room and a patio right off the master bedroom. IMAGINE receiving at a gala affair in your elegant entertainment room. A den, a downstairs study, additional bathrooms are only some of the lovely-to-live-with features. To make this dream home YOUR reality please call Lorane Goodfellow 477-2529, 386-3231, Colony Home Sales.

JUBILEE AREA
THREE BEDROOMS

Charming home on pleasant street. Close to bus, hospitals and all services. Large living room with fireplace. Three big bedrooms, modern kitchen and utility. Auto oil heating. Large lot with patio.
Full price $10,500

P. G. JACKSON REAL ESTATE
631 FORT ST., EV 2-0832 ANYTIME

SLEGG BROS. CONSTRUCTION
LIMITED
479-7151.

$17,900

3-Bedroom, N.H.A., full bsmt. Down $2,130. P.I.T. $129. Phone Bob Marshman, 8 - 5 p.m.

150 HOUSES FOR SALE

B.C. LAND
& Insurance Agency Ltd.
923 GOVERNMENT STREET

TO BUY OR SELL CALL B.C.L.
388-5355

LOW DOWN PAYMENT
IDEAL XMAS
PACKAGE

Spotless and spacious 9-year-old, fully modern, 2-bedroom bungalow in a choice residential area. HW floors throughout. 18x13 LR with attractive FP and automatic oil heating. Must be sold.
BARGAIN PRICE $10,950

388-5555 J. O. Bond 384-7084

STARTER?
RETIREMENT?

.54 acre lot in Sidney Village, on sewer, water, close to beach, with view, low taxes, 5-room house with O-O-M heat, close to schools, shopping. Full price $10,000. $1500 will handle. To view call D. L. Macdonell, 386-5565, anytime.

UNIVERSITY AREA

Near University school and Vic. University, 3-BR modern home, LR with fireplace, full size DR, HW floors throughout, elec. cab kitchen, attached garage. Full concrete basement with two finished rooms, separate ground-level entrance, washing facilities and double plumbing. $7,000 mortgage at 5¼% can be assumed.

FULL PRICE $15,750

Exclusive. EV 4-4982. D. L. Macdonell, 386-5565.

OAK BAY
UNIVERSITY AREA

Quiet location. Very attractive 7-year-old bungalow, 3 bedrooms, 1½ baths. Ground level basement with extra bedroom, 2-pc. bathroom and roughed-in rumpus room. Glass sliding doors off dining room to large sundeck. Oak treed lot.
Price

PRICE $27,900

Call P. Hope. 386-5565. anytime.

WATERFRONT OVER
HALF ACRE
ACCESSIBLE
ROCKY FORESHORE

Lovely home for retired couple. Rustic bungalow with spacious LR and DR and Master Bedroom with wide Sea Views. 1400 sq. ft. of de luxe accommodation. Drive-in Garage and Hot water radiant heating plant.

PRICE $27,500

Call LEN COOK — 386-5555

THIS MAY BE "IT"
OAK BAY BORDER

Ideal retired couples rumpus basement home, 15 years old. Moderately priced, cosy, comfortable. Close to bus and stores. 4 rooms plus utility. LR with fireplace, 2 bedrooms, kit. with dining. Space oil stove heat. Nice patio and garden.

$10,500

J. M. Taylor, 386-5565. Eve. 384-9802

GORGE
BETTER VALUE HOME

See this spacious five-room bungalow, with basement and separate garage, in immaculate condition throughout. Spacious cabinet kitchen and utility room. Spacious through hall, beautifully appointed living room and full dining room with French doors. Two large bedrooms 10x12 and 14x14, with large double closets. Vanity bathroom. Also a lovely garden.

PRICE $12,500

Exclusive. C. Carpenter, 386-5565 anytime.

4 BEDROOMS
DOUBLE PLUMBING
UNIVERSITY

A spacious bungalow just five years old. Situated within 4 blocks of the high and junior high schools, university and elementary schools, featuring a large living room, dining room, two twin-sized bedrms, cabinet kitchen with exhaust fan and canopy, 4-piece vanity bathrm up, plus 2 bedrooms, 2-piece bathroom down. Wired for dryer and washer. Exclusive. At the attractive price of

$17,500

C. Carpenter, 386-5565 anytime.

VICTORIA REALTY LTD.
716 View St. EV 2-9145

HIGH QUADRA
THREE BEDROOMS

Take advantage of the $500 bonus on this new home of spacious living-dining room with oak floor and fireplace, well-appointed cabinet kitchen with nook, through hall to three bedrooms, all with ample closets and oak floors, vanity bath with shower, high, bright basement with garage, roughed-in extra bedroom, bath and a rumpus room. N.H.A. $14,300 mortgage. Price $17,600 less $500—$17,100. Call R. O. Ney, EV 4-5476 or W. McMahon, GR 7-1458.

LOVELY RICHARDSON
SIDE-BY-SIDE DUPLEX

Seclusion on large lot. This is a real buy. Each side has large living room, fireplace, large kitchen, one bedrm and bathrm. Full basement, 2 new oil furnaces. Easy terms at $16,900. Call H. Wade, EV 2-4461, K. Wright, EV 2-9408 or office EV 2-9145.

$500 DOWN

Close in on Avebury Street, clean, cozy 2-bedroom home with living room, dining room, kitchen, stove included, full basement, oil heat. Balance as rent. Only $9,150. Call K. Wright, EV 2-9408—H. Wade, EV 2-1461 or office, EV 2-9145.

"IF YOU HAVE ALWAYS WANTED OAK BAY . . . NOW IS YOUR CHANCE!

Asking only $14,900 for this 3-bedroom charmer. Full cement basement, nice den, large electric kitchen with plenty of cupboards and a living room with fireplace, large enough to hold all your festive company. Formal size dining room. A quiet street and quick possession can be yours by calling Marie Mathon, 478-6987, Colony Home Sales, 386-3231.

ESTATE SALE
MOVE IN FOR CHRISTMAS
Vacant possession. 1 block from the ocean. Neat and clean as a new pin. Cosy 2-bedroom bungalow with comfortable living rm and bright kitchen. Attached workshop and separate garage. Top location, handy to everything. Full price only $7,950 with terms. Call J. Moore, 386-3906, ISLAND HOMES LTD.

COLWOOD - METCHOSIN
335 Fairview, off Metchosin Rd., just past Sangster School.
Distinctive new 2-storey family home, with over 2,000 square feet of living area 4 large bedrooms, 2 baths, double carport. $31,500.
Ridley Bros. Development Co. Ltd. 478-2856

BY OWNER, 4-BEDROOM OLDER type home, 2732 Thompson Avenue. Nice lot with 8 mature fruit trees, oil-o-matic heating in high, dry basement. Price $14,500. For information call 384-6857.

150 HOUSES FOR SALE

TOWN & COUNTRY
REALTY
LIMITED
3617 Douglas St.
382-7276

OPEN HOUSE
3691 WASCANA ST.
SAT. 2 - 4 P.M.

Charming brick and siding rancher. This 2-year-old is bright and cheerful inside and attractive outside. 2 or 3 bedrooms. Comfortable living room with fireplace and spacious dining area. This property has been cared for! Asking $15,700. Terms. In attendance—
F. COLOMBIN, 658-8077
L. MOLLIET, 658-5273
OFFICE, EV 2-7276

UPPER LANSDOWNE
SPECIAL
4 BEDROOMS ON
MAIN FLOOR!
ONLY $23,900.00

Located on beautiful landscaped lot in choice area close to bus. A pleasure to show this immaculate 6-year-old. Features spacious living room, dining room (with chandelier), well planned kitchen, full ceramic bathroom, roughed-in rumpus area (fireplace). Double drive-in garage. For the discerning purchaser this is truly the buy of the week. Terms. To view call—
LEW MOLLIET, 658-5275
F. COLOMBIN, 658-8077
OFFICE, EV 2-7276

LANSDOWNE AREA
4 BEDROOMS

Eight-year-old bungalow with NHA 6% mortgage. L-shaped living, dining room, kitchen with dining area. Three bedrooms on main floor, one bedroom in finished basement, plus recreation room with bar. Basement floors are tiled and walls panelled. Drive-in garage. Price $17,500 with terms. C. Sinden, EV 2-7276.

WATERFRONT

N. SAANICH — 1¼ acres of SECLUDED wooded sloping gently to sheltered sandy beach. FOUR-bedroom home with every CHARM and convenience — view windows and guest quarters — CITY water PLUS spring. Exceptionally fine home, $48,000. Phone ALAN R. FOSTER, 656-2032 res.; or office 382-7276

GOOD TRAILER
AND BUILDING LOT

Good-size building lot with comfortable trailer, ESTABLISHED FOR LIVING, furniture and many extras, low taxes, automatic oil heat. A good opportunity to get established comfortable living while you build $5,900. Half cash. Phone ALAN R. FOSTER, 382-7276 or 656-2032 Res.

OAK BAY

Attractive modernized Tudor style 7-room. Leaded glass windows, large gracious living room and dining room for entertaining. Remodelled electric kitchen. Panelled den or TV room. Triple plumbing. Oil-O-Matic heating. Developed basement with workshop and extra rooms. Ideal lot and location. Terms available. Full price $18,950. Call Mr. Ludlow for personal showing. EV 2-7276 or Res. EV 3-8491.

$700 DOWN
$75 MONTHLY

Cosy two-bedroom home in Shelbourne area. Fully fenced lot. Stucco exterior, shingle roof. Built in 1946 under C.M.H.C. Ideal for retired couple, or small family. Close in bus and shopping. To view call R. LAWLESS, 382-7276 or EV 2-8228.

1212 SANTA CLAUS ST.

Only 50 steps from Santa's Chalet you will find one of the most modern Real Estate and Insurance offices in Victoria. If you have not as yet inspected our interior decor why not pay us a visit? You will be welcome to rest and discuss your business needs in warmth and comfort.

The following experienced staff are at your disposal:

Mrs. Higgs, Mrs. Hoult, Miss Berryhill, Brigadier Fred Cabeldu, John Cabeldu, Lorne Atkins, Robert Blenkinsop, Jim Burridge, Bruce Gorely, Bill Hamilton, Roy Harris, Tony Jones, and Bryan Leverton.

FAMILY HOME
ON ½ ACRE

This large family home of 1,500 sq. ft. consists of a large living room with fireplace, separate dining room, 3 bedrooms, 2 bathrooms, utility room, large kitchen with eating area and a recreation room with fireplace. Outside you'll find a sundeck, garden patio, carport and garage. This is a lot of house. And it's situated within the 2½ mile circle.

Price $28,000
LORNE ATKINS
383-7174 Res. EV 4-0617

OAK BAY DUPLEX

Modern luxury units in very convenient location. Gross revenue approx. $280.00 per month. Owner will sell outright or consider trade for small modern home or self-running 3- or 4-suite apartment block.

Full Price
$34,000.00

Ask for Mr. Leverton
EV 2-7412 EV 2-7174

F. N. CABELDU LTD.
1212 Broad Street EV 2-7174
Established in 1936

CLARKE & WALLACE
Realty Ltd.
630 Broughton St. EV 5-8794
Across from Eaton's Car Park

INVEST IN HAPPINESS
OAK BAY SOUTH

Serious buyers will snap at this cosy home located in finest residential neighborhood. Advertised for the first time, features:

- Large Landscaped Lot
- 3 Bedrooms
- Separate Dining Room
- Beautiful Kitchen
- Full High Basement
- Separate Garage
- Covered Sundeck

Priced right at—
$16,500
with best terms in town

LEO PIGERT
Office: 386-8794 Res.: 885-5622

NR. TOWN 'N' COUNTRY

$500 DOWN!

...On the bus line, four-room bungalow with full basement, stucco oil heat, carport with sundeck over, good, fenced yard. This home needs decorating and cleaning up, but otherwise is a good house. Full price $8,950. Call Mr. Jones, Ph. EV 5-2226 or EV 4-5112 for appointment to see. Victoria Construction Ltd.

150 HOUSES FOR SALE

OAK BAY REALTY
FOR OAK BAY HOMES

SUN TRAP
OAK BAY
$13,200

This sunny, little cottage is set in a pretty, easily kept garden and boasts a very secluded patio for your enjoyment. The accommodation consists of a bright and cheery living room with attractive fireplace, 2 bedrooms, convenient cabinet kitchen with ample dining area, 4-pce bathroom. To view this neat home call Mrs. D. R. McLeod, EV 5-7707 anytime.

OAK BAY SOUTH
3 BEDROOMS, DEN
1½ BATHROOMS

A very attractive 1½-storey home of charm and character in a delightful garden, providing charming living room, separate dining room, spacious kitchen with sunny, excellent den with fireplace, 4-pce bathroom and master bedroom on the main floor. Above are TWO large, bright bedrooms, and 2-pce. bathroom. Full high basement with drive-in garage and oil furnace. Ideal for the executive family or for the retired. Full price $23,000. Call R. Reynolds, EV 5-7707 anytime.

OWN YOUR OWN
APARTMENT
$20,000

Prime location — Beach Drive. Most attractive apartment consisting of large living room - Dining room combination, good quality broadloom wall-to-wall carpeting throughout. Compact kitchen, 2 bedrooms and 4 pce. bath. Ample storage space. All modern amenities, elevator service. Get away from home maintenance worries and enjoy living — in your very own apartment. For appointment to view, call Mrs. D. R. McLeod, EV 5-7707 anytime.

"THIS OLE HOUSE"
needs
A DO-IT-YOURSELF
FAMILY
or
A PROFESSIONAL
RENOVATOR

Really all it needs is decoration inside, and a new kitchen. The room sizes are comfortable for modern family living. There is a large entry and thru hall plan. The Den with fireplace and bookshelves has a pleasant southern aspect. Good sized living room, separate, guest-size dining room, the sun room could be used as a study room. Kitchen has ample breakfast area and pass-pantry. Generous open stairway leads to 3 bedrooms and bathroom. A 4th bedroom could be made from a large sleeping porch. With a little work and effort, this home can be made either very pleasant for a family or a renovator can make this a money making project. Full price $13,750.00. Call D. G. Whyte or H. Hepburn, EV 5-7707 anytime.

MEARS & WHYTE
OAK BAY REALTY LTD.
2188 OAK BAY AVENUE

MONTREAL TRUST
REAL ESTATE DEPARTMENT
1057 Fort 386-2111

MOVE IN FOR
CHRISTMAS

Yes, have Christmas dinner in your own home. Give me a call and arrange to see this excellent four-bedroom home. Living room and dining room, full basement, oil heating. Nice sunny back yard, landscaped grounds and situated very close in. All this for only $13,900. Low down payment.

Call STAN PERKINS
386-2111 477-1422

WATERFRONT
TEN MILE POINT
$34,500

Brand new, four-bedroom home facing due east to the sea and mountains. Two and one-half bathrooms, large living room, dining room and rec. room with fireplace. Full width sundeck on sea side. Buy now and choose your interior decoration. No drive-bys, please.

Call JOHN WATSON
386-2111 or 477-3877

JUBILEE
TRADE

Owner with two-bedroom home in convenient area wishes to trade for same in Colwood or Metchosin district with two to ten acres. Home has living room with fireplace and high cement basement with automatic oil furnace. Full asking price $8,000 with terms.

Call JOHN WATSON
386-2111 or 477-3877

DOUGLAS REALTY
LIMITED
1710 Douglas Street EV 5-8784
(Opp. Hudson's Bay Store)

OPEN HOUSE
IMMEDIATE
POSSESSION
SAT. 1:30 - 4:30
388 WALTER ST.

Lovely, clean, almost new, five-room full basement stucco bungalow. Oil heat, oak floors, extra finished heated bedroom in basement. Truly a lovely home. Good terms.
ONLY $13,500.00
Ken Walters in attendance
EV 5-8784 anytime

SxS DUPLEX

Walking distance to city centre. Always rented. This older type duplex is in good condition with new Durnid roof, new wiring and copper plumbing. All re-decorated inside and out.

FULL PRICE ONLY $9,500.00
with good terms
Mr. Vint, EV 5-8784 anytime.

$500 DOWN

BUILD NOW AND RECEIVE A NEW YEAR'S BONUS OF $500 WINTER WORKS, FREE. FINE N.H.A. LOTS TO CHOOSE FROM. CUSTOMER PARTICIPATION WELCOMED. PH. HOWARD MITCHELL, GR 9-4818, UNIVERSITY REALTY LTD., 477-1855.

OPEN HOUSE
1809 Mileva Lane (off Ash Rd.) 1 - 4 p.m. every day. Brand new 1,900 sq. ft. finished area. Sea view.
900 RICHMOND AVE.
Nearly 2,000 sq. ft., 4 bedrms, 2½ bathrooms. Large living rm. By appointment, 386-1074.

150 HOUSES FOR SALE

TAYLOR SPITTAL LTD.
690 Broughton St.
386-1368

15 MINUTES TO
CITY CENTRE

4 bedrooms, large living room with fireplace, kitchen, dining room, 1½ bathrooms, 2-level home. FABULOUS VIEW. Reduced to $23,900 and open to offers.

GORDON WRIGHT
386-1368 anytime

GORGE AREA

Tudor style, 2 bedrooms. Full basement with extra room. Electric kitchen, large living room, O-O-M heat, separate garage, large lot. $10,300 with low down payment.

GORDON WRIGHT
386-1368 anytime

FAIRFIELD
$1,000 DOWN
BALANCE LIKE RENT
MOVE IN BEFORE
CHRISTMAS

FULL PRICE $13,500. 4 bedrooms plus den. Large, older, family home, but completely renovated. New counter and cupboards in kitchen, floors redone, new plaster, completely redecorated. New heavy wiring, copper plumbing, automatic oil heat, full basement. New, modern fireplace in large living room, one of the largest dining rooms in town. Large lot with fruit trees. On quiet street one block from Beacon Hill Park, shops and bus. Will be worth much more in near future because of its location. Vacant. I'll show it anytime. Don't put it off and be sorry—call me now.

WHEN in REALTY NEED
ALWAYS CALL
ERNIE WEED or
JACK HENDERSON
386-1368 anytime

LARGE FAMILIES NOTE
DESPERATION SALE
NO OR LOW DOWN PAYMENT
FAIRFIELD
IMMEDIATE
POSSESSION

You can have 3 or more bedrooms and 2 bathrooms plus in this excellent, completely redecorated home. Owners have bought. Large living and dining rooms, cabinet kitchen, den, full basement. Oil heat. Asking $18,900 and open to all offers.

JACK HENDERSON
EV 6-1288 anytime

GEORGE RANDALL LTD.

OAK BAY
UNIVERSITY

Five bedrooms, all spacious: three baths, family room, rumpus or hobby room. Large gracious living room and dining room. Patio and sun deck. Smaller lot for those who do not want to care for a large garden. Full price $33,950, easy terms. This is an immaculate, spacious "better buy" home. A KLENMAN (exes), EV 2-4693.

DONCASTER

A spacious, 3-bedroom home, high location near DONCASTER SCHOOL. Large, bright living room, dining room with new wall-to-wall rug. Very modern kitchen with expensive wall cabinets. Separate utility room. Private thru hall to bedrooms. Lovely vanity bathroom with ceramic tile shower—walls. Full basement with very large rumpus room and bar. Home completely wired for hi-fi and radio. Lot 67x150. Oak trees. So much more here for your money. Immaculate and tastefully decorated. Listed at $19,500 but offers would be considered. Exclusive A. Klenman, EV 2-4693.

CLOSE IN
$8,950.00

Four-room bungalow, nice living room with fireplace, 2 bedrooms, new Pembroke bathroom cabinet electric kitchen. Full basement, new package oil furnace, completely replumbed in copper and rewired. Separate garage and a nice small lot. Easy taxes. Call Mr. Sudbury, GR 9-1508.

WANTED

Listings of all real property — Land — Homes — Apts

RANDALLS LTD
737 Pandora EV 4-8168

PICTURE PRETTY
COUNTRY COTTAGE

$10,000 2 Bedrooms
Beautiful country atmosphere and views set on 20-MINUTE BUS SERVICE. This 4-yr.-old home of easy-care NO-STEP DESIGN is so well insulated the cost of the SIEGLER OIL HEATING IS VERY VERY LOW.
There is a gracious living rm. with fireplace, a SUNNY KITCHEN and eating area, and the large utility has many cupboards and is WIRED FOR WASHER AND DRYER. Both bedrms. are roomy and the bathroom bright. The COVERED BACK PATIO has an enhivable outlook beyond the neat, WHITE FENCED, BACK GARDEN and connects to the COMBINATION GARAGE-WORKSHOP. Completely ready for your enjoyment. Terms can be arranged.

GRAY LORENZEN 386-0247
Colony Homes Sales 386-3231

ROYAL TRUST
REAL ESTATE SALES DEPT.

ESQUIMALT
THREE DUPLEX
ZONED
AND SECLUDED LOTS
PRICE $4,000 EACH

ERIC SALM. 386-1616

ROYAL TRUST
1306 Government 386-4811

CORDOVA BAY

$500 DOWN!

Six-room bungalow about five years old, near the 'Table Cottage' and about two blocks from the beach! Sliding glass door from dining room to double sundeck, carport AND drive-in basement garage, wall-to-wall broadloom in living-dining room and halls. School bus and stores within a stone's throw. Good monthly payments required. Full price $17,250. Call Mr. Clark 656-5998 or EV 4-5112 Victoria Construction Ltd.

Sacrifice. Owner moving up island anxious to sell his 3-bedroom, 6-year-old home, North Douglas area. 6% mortgage. Monthly payments $58 including taxes. Try your down payment. Full price only $19,950. Call Ray Rogers, 384-0351, Hagar and Swayne Ltd. Exclusive.

150 HOUSES FOR SALE

STUCCO BUNGALOW
$8,500

Two bedrooms, full basement, new oil furnace, new wiring, new plumbing. Warm, cosy little home near bus, shops. Nice fenced lot with fruit trees. Ideal for retired couple. Call MRS. HELEN WEBB, res. 477-3096, Johnston and Co., ph. 385-2471.

2 NEW HOMES
DIRECT, 3 BEDROOMS
FULL BSMT., SELLING
AT $15,950

DOWN $1,078
ONE IN VICTORIA
ONE IN SIDNEY
386-9580 ANYTIME

BY OWNER
$9,000
COWICHAN
OLDER 2-BEDROOM HOME
WELL MAINTAINED — OIL HEAT
384-4870

FOR CHEAPER TAXES AND better living, see Grant & Jenkins at Langford, GR 8-8729.

Tops in Fashion

by Laura Wheeler

Head right into cold, blustery weather in easy-crocheted hats of warm worsted.

Cozy Cover-Ups! Back-buttoned kerchief in two sizes for high, regular hairdos. Helmet has

Royal Navy Appoints Woman Medical Officer

'Never did so many diseases suddenly break out among so many.'

—London Express Service

150 HOUSES FOR SALE

BROWN BROS. AGENCIES LTD.
1125 Blanshard Street
EV 3-8771 anytime

GORGE — CITY
3072 CARROL ST.
$1,500 DN., BAL. $70 MO.
4 room bungalow — full basement with two extra rooms — copper plumbing — re-wired. On a quiet street in a good residential area. A good buy at
$8,950
Exclusive with Mr. Pearce or Mr. Hill, EV 3-8771 anytime

CITY DUPLEX!
OWNER TRANSFERRED!
OPEN TO OFFERS!
Spacious comfort in this 5-room suite with possible third bedroom. Separate entrance to bright three-room self-contained suite. Automatic hot air heating. Electric cabinet kitchens. Beautiful oak flooring, lovely garden lot with fruit trees. Quiet secluded area near bus and schools.
$2,500 DOWN ASKING PRICE $13,300
Call GEORGE, THORNELOE EV 3-8771

1539 PEMBROKE ST.
HIGH LOCATION—CITY
See this home today and move in for CHRISTMAS. Large combination L/R and DR, cab kitchen, three bedrooms, 4-pce bathroom, full high basement, oil H.A. HEATING. NHA construction, high location with magnificent views of the surrounding countryside. Full price with low down payment—$17,400.
Mr. Lawson—EV 3-8771 anytime.

NEW SPLIT LEVEL
MOVE IN
FOR XMAS
Here is a most attractive 3-bedroom home with large L/R, guest-size DR with sundeck off, spacious cabinet kitchen with good eating area. Space for extra rooms with extra plumbing in the high basement. HIGH LOCATION with unobstructed view of the sea and surrounding countryside. Priced to sell at $21,000. Please call for
Mr. Lawson, EV 3-8771 anytime.

!!NOW!!
!!NOW!!
!!NOW!!
!!$500 CASH FREE!!
To anyone who has a new home built this winter! and this COULD BE all the money you need to put yourself and the family in a spanking new home CUSTOM DESIGNED to suit you and the budget! Here's your chance to WALK AWAY from the LANDLORD with money in your pocket, and invest in your own future! Call for full particulars to
— MR. DOW —
— MR. CLARK —
— MR. JONES —
!TRADE-INS WELCOME!
VICTORIA CONSTRUCTION LTD.
EV 4-8112

ROCKHEIGHTS
ESQUIMALT
$21,000.00
Over 1200 square feet of luxurious living space makes this lovely home one of the best buys on the market today. Compare the construction! Compare the materials! Compare the fixtures! Compare the closet and cabinet space! Compare the room layout! Compare the bathrooms! Compare the sundeck! Compare the full basement! Compare the parking space and circular drive! Yes! This home can stand comparison with any other in its price range! Please note: this is a two bedroom home. Two large bedrooms with a large vanity bathroom off the "Master". To view and compare call
TOM MOTTERSHEAD
Bus: 477-1385 Res: 382-6690
University Realty Ltd.

BUY OF THE WEEK
DRIVE BY
"THEN PHONE"
4024 CAREY RD.
Here is your opportunity as the vendor has been transferred and quick possession is available on this delightful 2 bedroom, full basement home with rumpus room. Payments only $77 on the existing mortgage including taxes. Priced to sell at $12,950—so here is your opportunity to make an offer and move in. For appointments to view call FRANK CARR, EV 3-8741. Northwestern Securities Ltd.

OPEN HOUSE
9601 FORT ST.
SIDNEY
SAT., DEC. 18
1-4 P.M.
2 bedroom home with pleasing sea view, close to stores and transportation. Comfortable panelled living room with fireplace, utility room and drive-in garage; modern kitchen with nook. $11,500.
Sidney Realty Ltd. 656-2922

LARGE FAMILY HOME
Jubilee district. 5 bedrooms, 2 bath rooms, full basement, oil heat. Reasonable down payment. Full price $11,950.
Neil A. Fraser, 383-6843, 750 Pandora

150 HOUSES FOR SALE

A. BERNARD & CO. LTD.
630 Fort Street EV 4-8333

OAK BAY
WILLOWS
TRULY IMMACULATE! 1100 sq. ft. bungalow with 2 large bedrooms on main floor plus rec. room or extra bedroom with fireplace in high basement. Exceptionally nice 13x20 living rm., 10x11 dining rm., large bright electric kitchen with plenty of dining area and lovely vanity bathroom. Nicely landscaped grounds and back yard fully fenced with several fruit trees. Generous mortgage available and priced for quick sale at
$17,800
Mr. Clare Belcher
EV 4-9886 EV 2-2948 res.

OLDER 4-BEDROOM
HOME
VIC WEST
Well-built single storey home with full basement on a good lot close to schools and shops. Low taxes. Needs a father who's handy and a quartette of children.
$7,950
EV 4-9835 Gordon Schreck EV 2-6286

OAK BAY
Retirement cottage with small garden, close to sunny beach, shops and transport. Oil heat, low taxes. Early possession. $2,300 handles on terms.
$10,500
Gordon Schreck
EV 4-9835 EV 2-6286

BLENKINSOP
PEARCE CRESCENT
3-year-old 3-bedroom stucco bungalow. Living room 13x19, dining room 10x11, cabinet elec. kitchen with breakfast nook, 4-piece Pembroke bathroom, full high basement with auto oil heating and drive-in garage. Well developed lot with view.
FULL PRICE
ONLY $12,500
EV 4-9835 — D. Oliver — GR 9-6381

GORGE
STUCCO BUNGALOW
On a quiet avenue close to bus, shops and schools. Ideal retirement or starter home of living room with fireplace, family dining room and 3 bedrooms, 4-pce. Pembroke bath and cabinet kitchen. High basement, oil radiant furnace and drive-in garage.
GOOD TERMS AVAILABLE
PRICE $10,500
Mr. Lars Westman, EV 5-7319 or
Mr. Roy E. Hills, EV 4-6385

RITHET AGENCIES LIMITED
714 Fort Street EV 2-4251

HURRY! HURRY!
20 BRAND NEW LISTINGS!
$1000 down!
From OLDER basement homes to brand NEW homes. Its SURPRISING what $1000 will do for YOU! I have JUST LISTED 20 homes in the LANGFORD area ranging from $70 to $100 per month.
Call and SELECT the HOME of your CHOICE.
+ LOVELY modern stucco home
+ FRIENDLY roomy community
+ EASY comfortable payments
Hurry and make your selection.
Call SHERRY EKINS, at EV 2-4251 anytime.

GORGE WATER VIEW
2 bedrooms up 2 bedrooms down. Can be legal suite. Excellent water view. Large lot. Convenient to everything.
Call SHERRY EKINS at EV 2-4251 anytime.

FINANCIAL SURVEY LIMITED
1124 Government Street
EV 4-9303

$500 BONUS
IF SOLD BY JAN. 1ST.
Yes we have taken $500 off the price of this almost new 4-bedroom, 2-bath home in the popular University area. Carport. Sundeck. Full D.R. High basement. All this for as low as $1,800 down on low price of $18,750.

OAK BAY BORDER
2-bedrm. LR with granite FP. Full basement—OOM heat. On an easy-to-care-for lot close to buses, churches, shopping. Try $2,000 down on price of $8,950.

ERIC PORTER
384-9305 — 386-9548

OPEN HOUSE
SAT. 18 — SUN. 19
2 P.M. TO 6 P.M.
1734 CHRISTMAS AVE.
See this fabulous split-level home of three bedrooms and den. Two colorful bathrooms, unique entrance hall. Enclosed garage. 1430 sq. ft. of finished area for comfortable living. NHA 6¼%. Builder's price only $19,950. Don't miss this opportunity.
ED HENDRIKS CONSTRUCTION
385-4618

NEW 2-BEDROOM, FULL BASEment, REA. High Quadra. Pearce Construction, 385-4688 anytime.

150 HOUSES FOR SALE

C. G. HEISTERMAN & CO. LTD.
Realtors Since 1864

OAK BAY
NEWPORT AVENUE
3 BEDROOMS, DEN
Traditional English home loaded with charm and "character." Beautiful, secluded garden. Nice living room and across hall separate dining room. Den, bedroom with bathroom en suite. Open stairway up from gracious entrance hall to two twin bedrooms and bathroom. Price NOW only $25,700 with immediate possession. To view please call JACK SCOTT at EV 4-0423.

RETIREMENT OR STARTER
3 BEDROOMS—$7,900
In the Portage Inlet area of View Royal. Well maintained older cottage, living room, cabinet electric kitchen with dining area. New wiring, large attached garage and workshop area. Terms available. To view, call M. ATKEY, eves. 385-6802 or WM. RAVENHILL, eves. 382-9303.

GORGE
4-ROOM BUNGALOW
$10,500
This immaculate and attractive bungalow is situated on a double lot. Semi-circular driveway allows a one-step entrance to the home containing large L.R., modern kitchen with dining area, 2 good B.R.'s and 4-pce. bath. Utility room has auto oil furnace. Immediate possession. For appointment to view call M. BLANNIN. Eves. EV 5-1193.

1121 Blanshard St. 383-4161

$14,900
NEAR MONTEREY SCHOOL
Lovely older Oak Bay home, beautifully kept up. Three bedrooms and a den, living room with fireplace, dining room, hardwood floors. Good family kitchen, nicely modernized with twin stainless steel sinks. Full cement basement with oil furnace.
MRS. J. WALDRON
386-3231 or 479-7360
COLONY HOME SALES

Unique family home. Tudor style with 3 bedrooms. Partially enclosed. Close to campus. $29,800.

1½ storey Colonial, new 3 bedrooms, 1½ bathrooms. Unusually attractive. Drive by 1265 Tattersall. $24,600.

3548 Elliston Place, new de luxe 3 bedroom split level on quiet street. $1,900 down. Full price $18,900.

Postle Construction, GR 7-8726.

NO CASH NEEDED
If you have enough equity in your present home
TO TRADE
in on a new home. GR 7-1606.
Gilmour Const. Ltd.

151 COUNTRY HOMES AND PROPERTIES

SHAWNIGAN LAKE
NEW LISTING
STUCCO BUNGALOW
This 3-Bedrm bungalow, built like a city home, stucco exterior and plaster interior, has just come on the market. Has over 70 ft. lake frontage and a commanding view of the lake. Large Living Room with heatilator fireplace, electric cabinet Kitchen, new range and refrigerator included. Pembroke Bathroom. French doors leading from living room to Sundeck. Large Float. 2-Room guest cottage with electricity and water installed. Fully furnished. Immediate possession. Price $15,900. Please call Mr. Custance, EV 5-2461 or any of our representatives.

Swinerton, Stewart Clark Ltd.

NORTH SAANICH
VLA
6 PLUS ACRES
A 3-bedroom home plus a one-room self-contained cabin (in-tercom between main house). 3 registered artesian wells, work-shops and chicken runs, wired for 220 and copper piping. Food stall and parking facilities on highway, newly planted berry and cane, fruit and hazelnut trees. Property fenced and now partly under cultivation for garden produce.
FULL PRICE FOR THIS TERRIFIC BUY — $17,500
To view call EV 2-8117 or 479-8373 anytime
RON SEDGER
Newstead Realty Ltd.

COUNTRY RETIREMENT
3-year-old white siding bungalow on approximately ¾ of an acre. 2 bedrooms, good size living room, cab. elec. kitchen, drive-in garage, full cement basement, O-O-M (new). No taxes. 6 miles from town. Full price $14,900. W. H. Davis, Douglas Realty Ltd., 1710 Douglas St. EV 5-8784 anytime.

DEEP COVE. ½ ACRE. 2-BEDroom basement home, treed, view, $14,900. 656-2427.

151 COUNTRY HOMES AND PROPERTIES

POSSIBLE V.L.A.
ONE-ACRE LOT
BRENTWOOD BAY
RECENTY WIDOWED ELDERLY LADY IS OFFERING THIS SOLID OLDER HOME AT A BARGAIN.
- Lge living room with fireplace
- Cab kitchen with dining area
- 2 large bedrooms
- Full basement, O-O-M heat
- Sep garage, chicken house
- Sep cottage in the trees
- Secluded lawn and garden

Full Price $13,300 — Terms

RETIREMENT HOME
HALF BLOCK TO FISHING
Immaculate 2-bedroom home with lge living room, fireplace, cab kitchen, full basement, O-O-M heat, carport, fenced, landscaped lot. Price $16,750 with low down payment.
To view either of the above:
EV 5-3436 Al Vickers 652-3368
P. R. Brown & Sons Ltd.

GOOD SHEPHERD
SHELTER
"GOOD SEA VIEW"
24 ACRES OF ROLLING LAND WITH A GOOD 7-ROOM MODERN RESIDENCE WITH DOUBLE FIREPLACE. LARGE ROOMS, DRIVE-IN GARAGE. ALSO INCLUDED IS A 7-STALL BARN IN GOOD CONDITION WITH ATTENDANT'S LIVING QUARTERS ATTACHED AND IS EQUIPPED WITH SEPARATE PLUMBING. PLUS 2-ROOM HOUSE WITH NEW SEPTIC TANK AND PLUMBING FIXTURES BUT NEEDS RENOVATION. OWNERS HAVE PURCHASED OTHER PROPERTY AND CAN GIVE IMMEDIATE POSSESSION. A GOOD INVESTMENT OPPORTUNITY. PHONE CLIFF ANDERSON 386-6236 OR 477-8369.

SHAWNIGAN LAKE
VILLAGE
12.38 acres of beautiful view property, nicely treed, gentle sloping land affording excellent building sites. Suitable for subdivision or would make lovely site for Motel. There is a 4-room older type home on the property presently rented at $55 per month.
PRICE ONLY $13,900.
Mr. Vint, EV 5-8784 anytime
Douglas Realty Ltd.

DUNCAN
TWO COUNTRY HOMES
4 MILES SOUTH AT THE END OF GLENORA ROAD
1. 20 acres, 3-bedroom bungalow, all modern conveniences. Fifteen acres bottom land along Glenora Creek, some marketable timber, $2,500 cash. Full Price ..... $11,000.
2. 15½ acres, new 3-bedroom fully modern bungalow. All bottom land, good springs and year-round stream. Price ..... $21,000.
368-5885 J. O. Boyd 384-7084
B.C. Land 921 Govt. St.

LEISURE LIFE JUST FOR TWO
This friendly cottage in Sidney will give you years of happy retirement. The living room is 12x25. There is a large cabinet electric kitchen, a modern bathroom, 12x13 bedroom and the double-corner lot has good garden soil.
Convenient terms at $7,800.
656-1154 K. Drost 656-2427
GORDON HULME LTD.
Sidney, B.C.

Your Brentwood Realtor
Price Davies Agencies
652-1412 652-1868

152 WATERFRONT PROPERTIES

WATERFRONT LOTS
SIDNEY AREA
Several choice, level, treed seafront lots. On sewer. Nice sand and gravel beach. Prices start at $4,500.
BILL FRASER—384-0531
HAGAR & SWAYNE LTD.

CORDOVA BAY, SEA VIEW LOT Gentle sloping towards the sea, cleared and fenced. With water connection. Surrounded by good homes. Priced to sell at $4,400 ¼ Cash. Balance 3 yrs. at 6%%. Edward (Jack) Clark of Rithet Agencies Ltd. EV 2-4251.

152 WATERFRONT PROPERTIES

ROYAL TRUST
REAL ESTATE SALES DEPT.
THE MOST PROMISING KIND OF INVESTMENT ON SAANICH PENINSULA
30 acres, 1,000 feet of waterfront 30 acres, 1,000 ft. W. front plus home 5 acres, 300 ft. W. front plus home 20 acres, 2,000 ft. W. front plus home 3.8 acres, 1,200 feet of waterfront 3 acres with 400 ft. of waterfront 10 acres with excellent water view For Details, Plans and Prices, Call:
ERIC SALM, 386-1616
ROYAL TRUST
1205 Government 388-4311

134 FT. WIDE — ½ ACRE
NATURAL BOAT HOUSE
One of the most intriguing pieces of waterfront we have ever offered. Saxe point area. Has 2 bedroom, older cottage. This scare type of close to waterfront is offered for the first time at
$18,000
C. Warren 386-7521 anytime
BOORMAN INVESTMENT CO. LTD.
1111 Gov't St.

EXCLUSIVE
FISHERMEN — YACHTSMEN
4.87 acres beach frontage, approx. 130 ft. more feet. Easy access, gentle slope and handy location. On Juan De Fuca. 4-room Tudor, older cottage, modern facilities. A RARE FIND. Could be holding property for future potential. Price $28,000. ½ cash. CLEAR TITLE. McCandless Realty, 920 Fort, EV 3-6111. Eves. EV 2-2878 or EV 4-5866.

PIERS ISLAND
SEAFRONT LOTS
Priced from $3,350 to $4,550
Brochures, maps and photographs now available. Drop in and see our model of Piers Island or just phone us for further information.
FRASER ESCOE
750 PANDORA AVENUE
OFFICE: 383-9413 RES.: 382-1238

WANT WATERFRONT REVENUE?
SEE MY AD UNDER WESTERN HOMES LTD. MAIN AD.
JOHN JAMES

ARDMORE
It may not be the time to enjoy a private beach but there is no better time to buy a choice waterfront lot in an exclusive area. Just under half acre, $12,000 cash. WILF DAVIS, 383-4271 or res. 658-8276. J. H. Whitlome & Co. Limited.

153 WANTED TO BUY HOUSES

RICHMOND—POUL BAY RD. FORT ST. AREA
My client has sold his home for cash and wants a 2 or 3-bedroom home in this area. Please phone me if you are thinking of selling.
ERIC PORTER
384-9305, 386-9548
Financial Survey Ltd.

HOLLANDERS want a large home for a large family. Everyone is working to help pay on a fair down payment and good monthly payments available. Will you sell your "rambler"?
Call Rachel or Art Parsons, 384-8136 anytime.
Pemberton Holmes Ltd.

WANTED
For immediate possession, two low-down-payment homes, 2 or 3 bedrms. with or without basement. Under $8,000.
Mrs. McKeage, EV 5-8784 anytime
DOUGLAS REALTY LTD.

WANTED: A 2-BEDROOM HOME in the Royal Oak, Elk Lake, Central Saanich area. Price up to $20,000 with good terms. Please call Frank Rosenfeld, 386-2958 or 479-3010. Mayfair Realty Ltd.

BIG GEORGE By Virgil Partch

153 WANTED TO BUY HOUSES

"I AM DESPERATE"
Can you help me? I have driven miles but cannot find 2 to 3 acres of property with a 3-bedrm house. An older home is actually preferred or 2 bedrooms with one in the basement or space for. Does not need to be modernized. If you can help PLEASE CALL ME. No obligation. Call Mrs. V. Roberts, EV 2-9117 or EV 2-1988 Newstead Realty Ltd.

REST HOME, GUEST HOME
!!! OR !!!
Large home, approx. 13 rooms on a good size lot, Fairfield, Rockland, Foul Bay area. Suitable property can be shown immediately. Jack Glover or Gordon Marshall, 385-1448, Gardner Agencies Ltd.

WANTED URGENTLY
Genuine Tudor-style cottage or small home. Two or three bedrooms. Small lot. Oak Bay preferred, otherwise good, close-in area. Bracket approx. $12,000, ALL CASH. Call MR. SIMPSON, 384-8128 or Res. 386-7369.
PEMBERTON, HOLMES LTD.

OLDER HOMES WANTED
IN
Nice Residential Area
Price range $10,000 to $15,000. We have clients waiting—as please call JOHN CHAPMAN at EV 5-8741 anytime.
Northwestern Securities Ltd.

CASH FOR OLDER HOMES
IN NEED OF REPAIR
Call George Thornelo, EV 5-8771 anytime.
BROWN BROS. AGENCIES LTD.
1125 Blanshard Street

BOAT AND CASH
I have a client with a 35-foot cabin boat, value $3,000, plus $1,500 cash to use as down payment on a newer 3-BR home around $15,000 within 4-mile circle of town. Ron Scattergood, 478-1974, Byron Price Realty.

NO IFs, ANDS OR BUTS—I WILL make a cash offer on your RENTABLE home, regardless of condition or location. Phone my agent, Mr. Hodgson at EV 5-8363 or EV 2-8117 today for fast action. Newstead Realty Ltd.

$30,000 TO $12,000 CASH WILL BE paid by my retired clients for a modern 2-bedroom home with basement. Early possession is not essential. Call Herb Hodgson, EV 2-8100; Res. EV 2-9038. Harry Foster Ltd.

I WILL BUY YOUR 2 OR 3-BEDroom home immediately for cash, if it's suitable for rental purposes. For fast action, call my agent, Elwood Nault at Newstead Realty Ltd., EV 2-8117, anytime.

CASH CLIENTS
Will pay all cash or cash to mortgage for your 2 or 3-bedroom home with basement if possible. Call Victor Wong, EV 5-2468 or GR 9-6369, Byron Price Realty.

WANTED
House in any condition, must have at least ½ acre or more. All cash. W. H. Davies, Douglas Realty Ltd., 1710 Douglas St. EV 5-8784 anytime.

WANTED — 4-BEDROOM OLDER home, $12,000 to $14,000. Cash sale. Phone C. H. Holland Realtor, EV 5-9626 or EV 4-7856

154 PROPERTY FOR SALE

PERFECT WATERFRONT
Lot, over ½ acre, level, gorgeous views, beach, sheltered waters of Tsehum Harbour, just north of Sidney, $13,000. Robert McAdams, phone 386-1388 or 477-8588 Taylor Spittal Ltd.

YOUNG MAN
You can buy a large superb view lot for your hide-a-way direct from subdividers. Located on high ground at Willis Point overlooking beautiful Saanich Inlet. Prices from $1,300 to $2,850 for an acre. Easy terms. A. KLEINMAN, G. RANDALL LTD., EV 2-4863 or EV 4-8108, 737 Pandora.

ELK LAKE
Beautiful scenic ½-acre building site, well treed, panoramic view—on Alderley Road.
Only $3,400.
Call ARCHIE GREEN
EV 4-8128 EV 5-0798
PEMBERTON HOLMES LTD.

CORDOVA BAY
This lovely 77'x174' lot is on the high side of Lochside, close to shops and beautifully treed. A nice two-storey bungalow would afford a lovely sea view. Only $3,500 cash or terms may be arranged.
WILLS OF WHITTOMES. 386-6271.

NEAR THE UNIVERSITY
Beautiful sewered lot on Varsity Place, among high quality new homes. Price $4,250 (Building Contract available).
S. W. ANDERSON LTD.
308-1104 Douglas St.
EV 4-9338 Res. EV 2-6917

ROCKLAND AREA. SOLID ROCK (but no blasting required) on a beautiful tree lined boulevard. One of Victoria's last spectacular view lots. Included are $400 in architect plans (which can be modified). Full price, terms, $4,950. Call 383-3191, anytime. Colony Home Sales.

CORDOVA BAY
Panoramic view. Large secluded lot. Level — No rock — nicely treed. Full Price $6,000.
P. G. JACKSON REAL ESTATE
631 Fort St. EV 2-0622 anytime

(NHA LOT) VANALMAN, treed. Paved streets. $3850. Must sell. A. R. Willis EV 5-6491 or 382-7276
Town & Country Realty Ltd.

½-ACRE TREED LOT. 75 FOOT frontage, $4,000 cash. 478-6445 or 478-6161.

154 PROPERTY FOR SALE

BUILDING LOTS
2 large lots Snowdrop Ave. close to schools, bus and stores, only $2,500 each.
High lot Greenridge Crescent, only $3,200
6.1 acres North Burnside area. High, treed, parkside, driveway in. Only $5,000.
FRANK HOUSFIELD
386-7365 or 479-1008
MAYFAIR REALTY LTD.

LOVELY RURAL SITE
1.6 ACRES—$6,000
On a gradual slope, offering lovely views, this property is in an area of appreciating values, on a good road with excellent bus service 20 minutes from town. Completely and expensively fenced it has a new barn presently on it.
By appointment with GRAY LORENZEN, 386-6247, Colony Home Sales. 386-3231.

CURTEIS POINT
120x193
On the corner of Kedge Anchor Road and Inwood Road. Beautifully treed in an area of fine homes. On paved road, ¼ acre.
$4500
656-1154 Mr. Elwell 477-3368
Gordon Hulme Ltd., Sidney

LOOK!
4 LOTS LEFT!
ASH ROAD
SEE THESE LOVELY HIGH TREED LOTS. LARGE FRONTAGES! (80' TO 100') SOME HAVE BEAUTIFUL MOUNTAIN VIEW. PRICED FROM $4,100 TO $4,200. BUILD TO SUIT UNDER WINTER WORKS DEAL. DIRECT WITH FRASER CONSTRUCTION LTD. CALL NOW. LEN WARDLE, OFFICE 382-8255, HOME 477-6349.

"UNIQUE 2 ACRES"
Be different, shun the common flat lot. Here we have 2 acres of SECLUSION on a PAVED cul-de-sac with CITY WATER only a few hundred yards from the BEAUTIFUL BEACH at Witty's Lagoon. $4,600 with $400 cash. R. McAdams at 477-6933 or J. Henderson, 386-8852, Taylor Spittal Ltd. 386-1388.

LOT FOR SALE
If you are looking for property, and a beautiful view, see this large level lot facing Bamn Bay, on sewer.
PRICE $7500
Mrs. Cross 386-7321 anytime
BOORMAN INVESTMENT CO. LTD.
1111 Gov't St.

V.L.A.—2.56 ACRES
SAANICH PENINSULA
Lovely land close to Deep Cove Trading Co. Possible sub-division in future. ½ cash. Full price $7,950. WILLS OF WHITTOMES, 386-6271. J. H. Whitlome & Co. Ltd.

VIEW LOT
Next to 369 Leaside Ave. 50'x120'. Southern slope. Price, $1,650.
384-7084 J. O. Boyd 386-5855
B.C. Land

VICTORIA WEST
3 high, level, cleared lots, each 60x120. Zoned for single or double dwelling. $3,000 each. J. M. Taylor, 386-5655, eve. 384-9802. B.C. Land.

SHAWNIGAN HILLS SUBDIVISION. 1-acre lots. Beautifully treed. $2,500 to $3,000. Phone 478-3510 or Cobble Hill 743-5546.

WILL BUILD QUALITY HOME OF your choice. Several nice lots, plans and financing available
J. Whitcroft Builders. EV 5-4101

155 PROPERTY WANTED

CASH FOR YOUR ACREAGE or LOTS
We promise business if the price is right. Phone Kasapi Construction. 386-6191.

WANTED BUILDING LOTS AND ACREAGE. CALL E. J. BUTLER, EV 5-4138, ANYTIME.
OLYMPIC HOMES LTD.

WANTED, 3 TO 5-ACRE TREED property within 10-mile radius of city. Phone Sooke 642-3646, Victoria Press, Box 497.

WANTED APARTMENT SITE IN good location in the city. Phone Kasapi Construction Co. Ltd., 386-6191.

CASH NOW FOR LOTS.
Gilmour Const. GR 7-1606.

SEWERED LOT—PREFER SAANich. 384-3440.

156 ACREAGE FOR SALE AND WANTED

ATTENTION,
NEW YEAR INVESTORS
50 ACRES OF WATERFRONT—MUIR CREEK
$45,000
75 ACRES—ROCKY POINT ROAD
$10,000
Hope Newton, 386-7321 anytime
BOORMAN INVESTMENT CO. LTD.
1111 Gov't St.

SIDNEY
Near Golf Course
28 acres of cleared land. Most ideal for future land development. Close to schools. Asking $76,000, with terms. Phone V. Wong, 386-5488, anytime, Byron Price Realty.

ACREAGE FOR SALE?
Large or small, with or without home. Building lots, etc. Call GEORGE CHAN, the specialist in Land. 386-2955 Mayfair Realty Ltd.

WANTED TO PURCHASE lot or property, 1 acre or more. Van Veen Landscaping. EV 2-9827.

CASH FOR ACREAGE ADJACENT to sewer. Kasapi Const. 386-6191.

156 ACREAGE FOR SALE AND WANTED

ACREAGE
GOOD VALUES

2.7	Goward Rd. — High treed	$ 3,250.
10.0	Cobble Hill — Rocky treed	4,000.
4.1	Prospect Lake — Rock treed	5,000.
8.2	Blenkinsop—level treed	7,180
4.3	Old West Rd. — Sloping grass	7,800.
4.2	Alex Rd—secluded treed	9,000.
5.3	Wallace Dr — Sloping treed	9,000.
4.3	Cobble Hill—4 bed home	9,000.
1.09	Lands End—waterfront	10,500.
10.8	Prospect Lake — High treed	11,000.
20.0	Duncan — 3 bed home, creek	11,000.
11.0	Lands End — Seaview treed	13,500.
15.0	Stelly's X Rd—cleared	23,000.
13.5	Deerholme — New 3 bed home	21,500.
84.6	Prospect Lake — High treed	25,000.

For further information phone G. S. LEE.
P. R. BROWN & SONS LTD.
Res. 478-1908 Bus. 385-3435

CENTRAL SAANICH
3 ACRES
Cleared and cultivated property overlooking Gulf to the East, Mt. Baker etc. Best of building property or for berry or crop farming. ASKING PRICE $13,200 with terms. To view please call RON SEDGER at Newstead Realty Ltd., 382-8217 or eves. 479-3873.

158 FARMS FOR SALE AND WANTED

SASEENOS
POULTRY FARM AND ORCHARD
This property consists of 6.11 acres, all cleared, with a modern, three-bedroom, full basement house and attached garage. Chicken house 25x170', brooder house 16'x42', storage and egg room 14'x36'. There are over 200 apple and cherry trees with lots of room for additional planting and building expansion if desired. All household furniture and farm equipment included. This is an exceptionally well maintained property, well worth further investigation. Price $27,000.
Please call B. F. Gorely, EV 3-7174 or GR 7-6732. F. N. CARELDU LTD.

159 GULF ISLANDS PROPERTIES

SALT SPRING ISLAND
Prompt, convenient real estate service available for Salt Spring and the other Gulf Islands through DOUGLAS HAWKES LTD., 617-A Fort Street. Please contact Howard Byron, telephone 384-7128 (or res., Ganges 537-20541).
SALT SPRING LANDS LTD.
Largest Gulf Island Realtor
Established 1928
Box 69, Ganges — Phone 537-5318

MISCELLANEOUS

ARTICLES

SALE

PHONE DIRECT

386-2121

TO

PLACE

YOUR

CLASSIFIED AD

READ

AND USE

The Classified Ads.

Margaret Laurence

Novels' Strength Drawn From Interest in People

By CAROL KENNEDY

PENN, England (CP)—Margaret Laurence looked out at the cosy wooded Buckinghamshire countryside, so far removed in scale and spirit from the Manitoba prairies where she grew up, and talked of her writing and the influences that shaped it.

Behind her, ranged on two shelves, gleamed the bindings of different editions of the four books that in five years have established this dark - haired, 39-year-old mother of two as a Canadian writer of rare promise and productivity.

As she spoke—hesitantly at first, as if shy of expressing beliefs that might sound pretentious in words—it became clear that the strength of her novels springs from a deep, compassionate interest in people as individuals.

"If I believe anything, it's in the unique quality of human life, and it has to be observed in terms of one by one. I don't think there is such a thing as 'the masses.'"

What critics have called her "rare perception of life" has distinguished all her work — her widely-praised first novel, This Side Jordan, a collection of West African short stories entitled The Tomorrow - Tamer, her Somaliland travel book The Prophet's Camel Bell and above all her 1964 novel The Stone Angel. This was her first novel with a Canadian setting and the book that has given her most satisfaction.

RAVE RECEPTION

A powerful tale of an authoritarian 90-year-old woman reliving her past in a small Canadian prairie community as death approaches, it won a rave reception from critics on both sides of the Atlantic. It also triumphantly proved to the former Margaret Wemyss of Neepawa, Man., that she could write convincingly about her homeland and her own people.

She had already won wide acclaim for her sensitive understanding of the African temperament in the stories she wrote while living in Ghana and Somaliland with her civil engineer husband—a gift she describes as "mostly an intuitive thing."

"I think I went about as far as I could in getting under the skin of the African characters, if indeed I did. Ultimately one's own people are what one knows best, or should."

BOOK JUST FINISHED

Having made this breakthrough, her next novels will explore Canadian themes further. The morning of our interview in her rambling, grey stucco home she had just sent off her latest manuscript, a short novel of 60,000 words, to her London publisher.

The fruit of eight months' work, it has a Canadian prairie setting similar to that of "The Stone Angel." Like the earlier book, it explores one main character in depth, and the plot again will be dominated by the theme that runs like a strong thread through all: Margaret Laurence's fiction—the struggle of the individual to break free from the destructive influences of his or her past, whether religious, family or environmental.

NATURE OF FREEDOM

"I guess I'm obsessed with the nature of freedom," she said thoughtfully. Then, with a flash of amusement: "That sounds very pretentious, doesn't it?"

Margaret Laurence has none of the somewhat grandiose concepts of a novelist's art that some authors produce for interviews. She speaks with blunt honesty.

"Someone — I think it was Mordecai Richler — said the only responsibility of the novelist is that he shouldn't bore the reader. I agree with that.

"What I really care about as a novelist is whether the character comes across as a convincing, paradoxical human being."

Her novels spring initially from characters rather than abstract ideas. She usually has the bare bones of the plot in mind when she starts to write, though this can change as the characters assume a life of their own.

Her daily writing routine starts immediately after David, 10, and Jocelyn, 13 go to school. She writes in longhand in scribblers, "anywhere where it's warm," often at the kitchen table.

ACT OF FAITH

She finds it hard to get started, but once away writes "compulsively," and is always reluctant to stop.

"I don't want to sound mystical about this, but writing a novel is, well, an act of faith in oneself . . . you can only write what is in you to begin with. Either it's there or it isn't."

She rarely reads over her previous work until the completed novel is ready for redrafting—and usually cutting — on the typewriter.

TOO MUCH TALK

Speaking of Canadian writing, Mrs. Laurence said she was encouraged by the new horizons opening up, with Canadian publishers becoming "more venturesome" and a gradual withering-away of self-consciously Canadian epics — "what I call the Maple Leaf Forever school."

"What really upsets me about Canada is all this sitting around in conferences worrying whether we have a culture or a literature—we're not going to get either by talking about it."

She started writing at the age of eight and her mother, a school teacher, was her first critic. "She never laughed, which must have been quite a strain."

After graduating from the University of Manitoba in 1947 she reported and reviewed books for the short-lived co-operative paper the Winnipeg Citizen. She still does occasional free-lance work for British publications.

Her first published story, The Drummer of all the world, based on her West African experiences, appeard in Queen's Quarterly in 1956 and was later included in The Tomorrow-Tamer.

NOW PESSIMISTIC

This Side Jordan, which won a $1,000 award for the best first novel by a Canadian and was a Book Society Recommendation in England, was the sympathetic story of Nathaniel Amegbe, a Ghanaian school teacher striving to come to terms with his rejected tribal past, set against the finely-observed backdrop of a black-and-white society in ferment on the eve of national independence.

Looking back, Mrs. Laurence said she had been a "liberal humanist" then, believing all problems could be solved by people of good faith.

"As I grow older I'm becoming more pessimistic. People seem less life - oriented. I'm coming to believe we may very well blow ourselves up one day."

Hindus Fear China

By RAM SUNDAR

Canadian Press Correspondent

BOMBAY (CP)—China's aggressive stance in the Himalayas is causing deep concern among Hindu religious leaders.

According to ancient mythology, the Himalayan mountains are the home of Lord Shiva, one of the gods in the Hindu trinity. There are many famous Hindu temples all along the 2,500-mile frontier between India and China.

Hindu monks have thought up a novel way to protest Peking's presence in the Himalayas and symbolize India's determination to resist further aggression.

SEVEN MONKS

A group of seven monks propose to stay on in the 11,000-foot - high Badrinath temple throughout the winter. This will pose endurance problems of the first magnitude. The vigil-keepers have ignored warnings of heavy snowfalls, avalanches and marauding Himalayan bears.

Swami Anand, 65 - year - old leader of the group, said: "Come what may, we will not come down from Badrinath before the end of next April."

HOLY LAND

"China must realize that she must leave the Himalayas, every inch of which is sacred Hindu territory," he said, claiming that according to ancient scriptures the whole of Tibet was once Hindu country.

China has dug - in positions less than 40 miles from Badrinath. The Indians have also heavily fortified the passes in the area.

HARD TO CRACK

Swami Anand said that three years ago a Peking radio broadcast claimed that Badrinath fell within Chinese jurisdiction.

"The reds want to demoralize us," he said. "We must show that the Hindu spirit is hard to crack."

The Indian government recently has protested several times to Peking over Chinese incursions over the Indian border.

Sockeye Run Predicted

BELLINGHAM (AP) — The International Pacific Salmon Fisheries Commission has forecast a sockeye run of 3,000,000 fish next year and estimated U.S. and Canadian fishermen would catch between 700,000 and 800,000 for each nation.

The prediction matched the run for this season, which had been predicted accurately last year. The U.S. catch was 1,026,000 sockeye; Canadians caught 1,039,000.

John Tames, family, and 'Humbug!'

* * *

Dickens of Sign

He's Had Bellyful Of Christmas, Commercialism

TORONTO (CP)—The flashing colored lights outside John Tames's home here Thursday were Christmassy — but their message—Humbug—wasn't.

The two-foot-high sign in blue, green, red and yellow lights expresses 36 - year - old Mr. Tames's feelings about "Christmas commercialism."

* * *

"I've had a bellyful of Christmas commercialism. Every year I'm pressured into buying $150 worth of gifts. Frankly, there's as much Christianity and brotherhood in Christmas as there is in a retailer's fire sale," he said.

He said it's in memory of Scrooge, the miser in Charles Dickens's novel A Christmas Carol, terming the sign his Big Protest.

* * *

The father of two girls added: "Nobody has the guts to protest. It's like motherhood: You can't rock the boat.

"Even the churches have a vested interest. They don't want to rock the boat. What's happened to all the celebration for Christ's birthday?"

Hence the flashing sign in a pleasant neighborhood of central Toronto.

Rum for the Salts

Hairy Problem Of Integration Faces Forces

By BOB PETHICK

Integration of the armed forces may be a great thing from the defence minister's point of view but for the rank and file it presents problems.

According to an item in the combined forces magazine Sentinel, one of the main problems is creating one set of regulations to govern three forces—and that isn't easy.

One of the big problems was a hairy one but the regulations committee, with elaborate passing work, managed to dump the problem into the chief of staff's lap.

SNEAKY RULING

In the navy, beards are permitted but moustaches are not, while in the army and air force moustaches are on the approved list and beards aren't.

So the sneaky ruling reads "wearing of beards and moustaches shall be subject to any restrictions ordered by the Chief of Defence staff"—This makes the chief a sort of whisker watcher.

Another regulation to sadden the hearts of soldiers and airmen is they won't receive rum allowance the way the navy does unless they serve at sea, which is unlikely in practically all cases.

But the navy can breath a sigh of relief because at least the committee were sports enough to continue the long-standing rum ration practice.

Bridge Results

Glen MacDonald and Brian Larkey were the overall winners in the Victoria duplicate bridge club's annual Christmas party. Other overall winners were: 2. Pat and John Rushen. 3. (tie) Frank Asmus and Bud Waddington and Elizabeth Warren and Lea Stewart. Other section winners were: Section A North-south 2. Minna and Norman Loomer. 3. Phil Hagel and Eric Goodwin. 4. Gwen and Harry Brown. 5. Marjorie Mulcahy and Muriel Bolton. East-west 2. Ethel Cleaver and Jack Goldie. 3. Evelyn Lamont and Freda Small. 4. Chris Murray and Barry Rolls. 5. Michael Perks and George Marsden. Section B North-south 2. Ricki Nickells and George Morgan. 4. Anne and Earle Dye. 5. Marjorie and Gordon Eaton. East-west 1. Thurell and Dick Lippey. 2. Joan Smith and Joe Lukas. 3. Velma Arvee and Tony Marsh. 4. Mary and Jack Woods. 5. Ruth and Len Bellyer.

New Charge

MONTREAL (CP) — Joel Singer, 22, of Chomedey, Que., was arraigned Friday in Montreal on a new charge of grand larceny in a $416,028 Brinks robbery in Syracuse N.Y. He already had been indicted for burglary.

Rhodesia

Bank's Loss Hidden

SALISBURY (Reuters) — Ian Smith's government has ordered the Rhodesian Reserve Bank to stop publishing its weekly statement of assets and liabilities, showing the value of foreign assets.

The latest figures for the week ending Dec. 3 should have been published Thursday.

However, a statement issued today by the bank's newly-appointed chief cashier, C. H. Roberts, said the bank had been directed to stop publishing them under the emergency regulations.

These regulations were introduced by the Smith regime after it seized independence Nov. 11.

The last weekly statement, published Dec. 9, showed gold and foreign assets Nov. 26 at £21,630,000 ($64,800,000)—a drop of about £7,000,000 ($21,000,000) or 25 per cent since the end of September.

The financial correspondent of the Rhodesia Herald wrote Friday that the drop in the reserves was attributable partly to efforts by the commercial banks to repay external loans and partly by two movements in anticipation of the unilateral declaration of independence—an import buildup and the switching of non-resident funds where possible to London from Salisbury.

Vehicle Hits House

A car travelled 90 feet before smashing into a house at Shelbourne and McRae, in a spectacular traffic accident at 11:25 p.m. Thursday.

About $500 damage was done to the house at 3296 Shelbourne owned by Mrs. Esther Brownlee.

A car driven by Sydney Worboys, 1610 Midgard, was in collision with another driven by Lewis Rossner, 2945 Austin.

Police said Mr. Worboys' car then travelled 90 feet to the house. Allison Worboys, of the same address, was treated at Royal Jubilee Hospital for abrasions to both knees.

Lengthy Dispute Now Over

MILWAUKEE, Wis. (AP) — The Kohler company and the United Auto Workers Union announced Friday they have reached a final agreement settling their 11½-year dispute.

Emil Mazey, secretary-treasurer of the UAW, told a press conference that the firm will pay $3,000,000 in back wages and $1,500,000 to reinstate pensions.

LUNDS AUCTION

TODAY - 9:30 a.m.

View from 8 a.m.
OVER 400 LOTS

FURNISHINGS
RUGS - DRAPES

HIDE-A-BED SUITE
Bunk Beds
"Mr. and Mrs." Suites
CHINA—GLASS—TOYS
Bicycles, Tricycles
REFRIGERATORS
RANGES—WASHERS

Mechanics' and Carpenters'
TOOLS
POWERED TABLE SAW
And other Tools from an Estate—Wheelbarrows, etc.

GARDEN TOOLS
(Some New)
PAINT SPRAY OUTFIT
TWO 6-FT. SHOWCASES
Western Saddle
Wagon Wheels
STEEL SAFE

21 CARLEY FLOAT 12' BOAT

LUNDS PHONE EV 6-3308
926 FORT STREET

FREE
All with Every Purchase
12- TURKEY & HAM lb.
CHOCOLATES—Box—ORANGES
TELMAC
NO MONEY DOWN

GREATER SAVINGS!

A-LO-HI SUPERMARKET LTD.
Wilkinson at Interurban

7 A.M. TO 11 P.M. EVERY DAY
Prices Effective Friday, Saturday, Sunday

CHRISTMAS TREES
Under 5ft. 99¢
Over 5ft. $1.49

OUR GUARANTEE IS
If you can find better value or better selection anywhere, we will give you your choice of A TREE FREE!

RIB STEAK - - lb. 69¢
ROUND STEAK lb. 69¢

SUNDAY ONLY
Polski Ogorki Dills 16 oz. 2 for 59¢

FEATURING BUTTERBALL TURKEYS
ORDER EARLY FOR GOOD SELECTIONS
WE MEET OR BEAT ALL PRICES

Sweet Mixed Pickles Heinz, 32 oz. 2 for 89¢
Nalley's Plain Dills 24 oz. 2 for 69¢
Emperor Grapes 2 lbs. 29¢
ORANGES Size 113 2 lbs. 29¢
POTATOES Drybelt 10 lbs. 39¢
Mom's Margarine 2 lbs. 49¢

WE RESERVE THE RIGHT TO LIMIT QUANTITIES

Canadian table wines come of age with St Michelle!

CRACKLING
Rosé
White – dry
White – medium

STILL
Beaujolais
Chablis
Liebfraumilch

This advertisement is not published or displayed by the Liquor Control Board or by the Government of British Columbia.

NOTICE OF APPLICATION FOR CHANGE OF NAME

NOTICE is hereby given that an application will be made to the Director of Vital Statistics for a change of name, pursuant to the provisions of the "Change of Name Act," by me Claude Johnson of 6418 Sooke Road in Sooke, in the Province of British Columbia, as follows.

To change my name from Claude Johnson to Claude Dilley.

C. JOHNSON.

NOTICE TO CREDITORS

Re Estate of JOSEPH HELLON POTTS, Deceased.

NOTICE is hereby given that creditors and others having claims against the Estate of Joseph Hellon Potts, deceased, late of 896 Colville Road, Victoria, B.C., are hereby required to send them to the undersigned Executor at P.O. Box 340, Victoria, B.C., before the 17th day of January, A.D., 1966, after which date the Executor will distribute the said Estate among the parties entitled thereto, having regard only to the claims of which he then has notice.

DATED the 13th day of December, A.D. 1965.

WILLIAM EDGINGTON,
Executor.
HARMAN & COMPANY,
P.O. Box 340,
Victoria, B.C.
Solicitors.

NOTICE TO CREDITORS

In the matter of the Estate of FLORENCE McCALPIN, Deceased, late of Aberdeen Private Hospital, 1458 Hillside Avenue, Victoria, British Columbia.

NOTICE IS HEREBY GIVEN that creditors and others having claims against the Estate of the above-named deceased are hereby required to send them to the National Trust Company Limited, 1200 Douglas Street, Victoria, British Columbia, before the 28th day of January A.D., 1966, after which date the Executor will distribute the said estate among the parties entitled thereto, having regard only to the claims of which it then has notice.

NATIONAL TRUST CO. LTD.,
Executor.
By its Solicitors,
Messrs. Pearlman & Lindholm,
Barristers and Solicitors,
1200 Broad Street,
Victoria, B.C.

NOTICE TO CREDITORS

IN THE MATTER OF THE ESTATE OF SARAH JANE MONK, LATE OF 360 KENNEY AVENUE, IN THE CITY OF VICTORIA, PROVINCE OF BRITISH COLUMBIA, WHO DIED ON THE 23rd DAY OF OCTOBER, 1965.

CREDITORS and others having claims against the above Estate are required to send full particulars of such claims to Canada Permanent Trust Company, P.O. Box 1232, Victoria, B.C., on or before the 24th day of January, 1966, after which date the estate's assets will be distributed, having regard only to claims of which the Executors shall have received notice.

DATED at Victoria, British Columbia, this 13th day of December, 1965.

Phyllis Mitchell and
CANADA PERMANENT
TRUST COMPANY
P.O. Box 1232, Victoria, B.C.
Executors.

By their Solicitors
CAMERON & CAMERON
311 Royal Trust Building
Victoria, B.C.

NOTICE TO CREDITORS

IN THE MATTER OF THE ESTATE OF HORATIO NICHOL, DECEASED, LATE OF RICHMOND HEIGHTS PRIVATE HOSPITAL, OF THE CITY OF VICTORIA, PROVINCE OF BRITISH COLUMBIA, WHO DIED ON THE 22nd DAY OF NOVEMBER, 1965.

Creditors and others having claims against the above estate are required to forward full particulars of such claims to the undersigned solicitors for the Executor of the estate of the said deceased, on or before the 15th day of February, 1966, after which date the estate's assets will be distributed, having regard only to claims that have been received.

Dated at Victoria, B.C., the 13th day of December, 1965.

CAMERON & CAMERON
Solicitors for the Executor.
311 Royal Trust Building
612 View Street, Victoria, B.C.

NOTICE TO CREDITORS

Re: Estate of OLIVER REUBEN ALGUIRE.

NOTICE IS HEREBY GIVEN that creditors and others having claims against the Estate of Oliver Reuben Alguire, deceased, late of 2147 Sandowne Road, Victoria, British Columbia, are hereby required to send them to Frank S. Alguire and Gladys E. Alguire at 1260 Government Street, in the City of Victoria, in the Province of British Columbia, the address of the Royal Trust Company, their agents, before the 10th day of January, A.D., 1966, after which date the Executors will distribute the said Estate among the parties entitled thereto, having regard only to the claims of which they then have notice.

DATED the 2nd day of December, A.D., 1965.

THE ROYAL TRUST COMPANY,
agents for
FRANK S. ALGUIRE and
GLADYS E. ALGUIRE,
Executors.
HARMAN & COMPANY,
340 Yarrow Building,
Victoria, B.C.
Solicitors.

British Columbia Hydro and Power Authority
Invites tenders for the following

DESCRIPTION	REFERENCE	CLOSING DATE
15 KV Air Circuit Breaker—Soda Creek Substation	CQ 2175	December 28, 1965
Lightning Arresters—Various Substations	CQ 2176	January 11, 1966
Microwave System Lower Mainland	CQ 2177	February 1, 1966
Station Service Transformers Arnott Substation and Vancouver Island Terminal Station	CQ 2180	January 11, 1966
15 KV, 2000 amp Outdoor Circuit Breakers Oldfield, Patricia, Balfour, Squamish Substations	CQ 2187	January 11, 1966
13 KV and 25 KV Electronic Reclosers—Various Substations	CQ 2190	January 18, 1966
Steel pipe requirements for 1966	BQ 3340	January 11, 1966
Installation of Gas Mains and Services—Fraser Valley, for 2 year period	BQ 3341	January 11, 1966
12.5 KV Step Voltage Regulators—Mainwaring and Murrin Substations	CQ 2192	January 18, 1966
125 Volt Battery Chargers—various substations	CQ 2193	January 18, 1966

Sealed tenders clearly marked as above-referenced will be received in Room 638, B.C. Hydro and Power Authority Building, 970 Burrard Street, Vancouver 1, B.C. until 12:00 Noon, closing dates as above.

Details may be obtained at the office of the Purchasing Department 6th floor, 970 Burrard Street, Vancouver 1, B.C., telephone MUtual 3-8711, Local 2570. For information on BQ's contact Local 2607.

Names in the News

Panhandler Begs For Holiday

Lord Ismay

VANCOUVER — "I want to be out by Christmas," implored panhandler **Alexander McVeigh.**

"I promise that if you give me a break I won't come back here."

"Think you can hold off for three years?" asked **Magistrate Lorne Jackson.**

McVeigh nodded, won a suspended sentence for committing vagrancy by begging.

Six hours later, McVeigh, 56, was arrested and booked on an intoxication charge.

He pleaded guilty, and asked again for a Christmas free of jail bars. **Magistrate Maurice Mulligan** gave him seven days, which should spring him Christmas Eve.

★ ★ ★

LONDON — **Lord Ismay**, 78, **Winston Churchill's** military adviser during the Second World War, has died at his home at Broadway, Worcestershire, after a short illness.

★ ★ ★

DANIEL'S HARBOR, Nfld. — **Premier Joseph Smallwood** and three cabinet ministers escaped injury when a car driven by the premier left the highway in this community on the Great Northern Peninsula.

★ ★ ★

VATICAN CITY — **Pope Paul** has added five prelates, including one Canadian, to the membership of a committee charged with carrying out the Vatican ecumenical council's liturgical reform. They include **Bishop Gerald Emett Carter** of London, Ont.

★ ★ ★

CORBY, England — Garage mechanic **Terence Kelly** discovered that a customer who complained she could not start her auto had a field mouse in her tank. The dead mouse was trapped in a pipe leading from the gas tank to the carburetor. When it was removed the auto ran perfectly.

★ ★ ★

NEW YORK — **Tito Schipa**, 76, leading tenor with the Metropolitan Opera in 1930s, has died in New York after a brief illness. He retired in 1962 after giving a farewell concert tour.

★ ★ ★

LONDON — British newspapers have estimated that author **W. Somerset Maugham** left an estate of more than £2,000,000 ($6,000,000). Films, plays, television adaptations and reissues of his works are expected to keep royalties flowing into the estate for years.

★ ★ ★

VANCOUVER — An engineer was upheld in divorce court in a claim that his wife came under the malignant influence of an itinerant evangelist. **Mr. Justice G. F. Gregory** ruled in Supreme Court that evangelist **James McFarlane** was responsible for adultery, treachery and perjury. Mr. Justice Gregory had no doubt that McFarlane and **Eleanor Mae Spaetgens** committed adultery on more than one of the occasions alleged by consulting engineer **Theodore William Spaetgens.**

★ ★ ★

VIENNA — **Alexei Adzhubei**, son-in-law of former Russian premier **Khrushchev**, is no longer on the staff of the Soviet news agency Novosti, which he shared in founding. He now heads the publishing department of the pictorial magazine Soviet Union.

★ ★ ★

VANCOUVER—Redistribution of seats in the B.C. legislature next year "might have some effect" in prompting a 1966 election, **Premier Bennett** says.

★ ★ ★

BRANDON—A 10-year-old boy underwent surgery Thursday for removal of his spleen after he was beaten by a student during recess. Police said they are investigating the possibility that **Gregory Hygaard** was attacked for not paying 10 cents to another student.

★ ★ ★

MOSCOW—Soviet Communist leader **Leonid Brezhnev** and **Col. Houari Boumedienne**, Algerian strongman, met for four hours of secret talks here with only an interpreter present. Algerian sources say.

★ ★ ★

MISSION CITY — Funeral services have been held here for **John Gaglardi**, 89, father of Highways Minister **Phillip Gaglardi.** Mr. Gaglardi died in Mission Memorial Hospital.

★ ★ ★

MOSCOW — **Nikolai V. Podgorny**, 62, new Soviet president, has relinquished his duties as No. 2 man in the Soviet Communist party. His work has been taken over by **Alexander N. Shelepin**, 47, former head of the Soviet secret police.

★ ★ ★

UNITED NATIONS — Secretary-General **U Thant** called in the United Nations security council for a renewed effort at mediation to settle the Cyprus dispute, appealing to all parties involved to "find a will and a way" to try to solve the crisis quickly.

★ ★ ★

SEOUL, Korea — President **Chung Hee Park** has signed the Japan-South Korea normalization treaty and related accords.

★ ★ ★

LONDON — Beatle **George Harrison** has joined an Oriental music group playing the sitar, the seven-stringed Indian version of the guitar. The group is the Asian Music Circle, whose international president is famed violinist **Yehudi Menuhin.**

Trial Ordered In Park Death

VANCOUVER (CP) — John Douglas Schoemaker, 17, and Kenneth George Calli, also 17, both of North Vancouver, were committed to stand trial on charges of capital murder in the death of Nicholas Pierre Williamson who was beaten to death in Stanley Park Aug. 28.

BRING YOUR RUGS IN YOURSELF AND SAVE 20%

For CASH and CARRY

★ ★ ★

HAVE THEM BACK IN TIME FOR Christmas IF YOU BRING THEM IN BY DEC. 21st

★ ★ ★

THE CARPETORIUM

1210 Wharf St.

"The Home of Professional DEEP CLEANING"

384-4125

the Bay

YOUR CHRISTMAS TREE STORE

Shop Saturday for exciting new fashion accessories low priced for Christmas

Open 'til 10pm Saturday

Try Some Fakery . . . Glamour Rings!

She'll love to wear one of these dazzlers long after December! Choose from a glittering collection of matching engagement-type and wedding rings, birthstones, cultured pearls, dinner and cocktail rings. Set in yellow or white metal with simulated stones. Sale, each 3.88

Others priced from 4.98 to 22.98

The BAY, jewellery, main

Easy-Care Arnel and Cotton Blouses

Give her the flattery, the easy-care qualities of a perfectly charming Arnel and cotton blouse. Choose from a bevy of beautiful styles, daintily detailed to win her compliments everywhere she goes. White and pastel shades. Sizes 12 to 18. Reg. 4.98. SALE 2.88

Tops in Pops, the Pretty Little Shell

The shell tops everything from slims to evening skirts. Give her one of these sleeveless delights in white, pink or blue Arnel. Scoop or jewel neck styles—some with permanent pleated fronts—all very feminine and fetching. Do give her one for Christmas. Sizes 10 to 18. SALE 3.88

Orlon Knit Shells—Patterns and plains. S.M.L. Each 2.88

The BAY, dress accessories, main

Smart shoppers know it costs no more at the Bay

Fashion Point Hosiery . . .

Plain sheer, seamless, sheer mesh or full fashioned—pick the styles that will please her most and save at the Bay. Sizes 8½ to 11, collectively. Lovely colors. Seamless, plain—sunrise, delight, Tahiti, coffee. Mesh—delight, Tahiti, coffee. Full fashioned—with seams, cider, town, taupe. 3 pairs 2.29 Sale, pair 79¢

The BAY, hosiery, main

Imported Gloves . . .

Here's just what she needs for Winter driving. Handsomely styled imported leather gloves that wear superbly, look so smart. In tan, brown or black. Sizes 6½ to 7½. Two styles. Leather back and palm with crochet sides. Reg. 6.98. Sale, pair 5.88

Cosy Wool and Leather Gloves, reg. 5.98. Sale 4.88

The BAY, gloves, main

Sherman Crystals . . .

Shimmering, glimmering one, two and three strand necklaces with matching bracelets and earrings. Also a few single and double matinee length necklaces. This ever-popular Aurora Borealis jewellery looks so elegant with afternoon or evening fashions. She'd love a set for Christmas—and you'll save ONE THIRD at the Bay. Reg. 2.50 to $15. Sale, each 1.33 to $10

The BAY, jewellery, main

Leather Handbags. . .

Handsomely styled from beautifully polished kid calf leathers—in all the latest newsmaking designs. Lined with easy-to-clean composition fabric with inside zipper. Smart one and two handle styles . . . just what she wants to carry with her most fashionable winter ensemble. In black, brown or navy. Sale, each 9.99

The BAY, handbags, main

Save on These Special Gifts for the Young Lad on Your List

Boys' Pyjamas . . .

Softly napped, top quality cotton flannelette to keep him cosy on cool nights. Tailored jacket with button front. Trousers have drawstring waist and balloon seat. Fancy printed patterns. Sizes 8 to 16. Sale, pair 2.88

Boys' Sport Shirts . . .

Good quality cottons that wash and wear so well. Choose from fancy slub weaves or popular stripes. Long sleeved styling with regular or button-down collars. In colors he really goes for! Buy him one or more. Sizes 8 to 16. 2 for 4.50. Sale, each 2.39

V-Neck Pullovers . . .

Reg. 8.98! A fine quality blend of washable mohair and Acrilan with the brushed look that really appeals to young lads. Choose from the most wanted shades . . . camel, blue, frost green. S.M.L. and XL. Sale, each 6.99

Use Your P.B.A.

Boys' Cardigans . . .

Reg. 9.98! Brushed Acrilan and mohair that washes so easily—looks so smart for school or dressy occasions. He'll like the popular shades of camel, blue and frost green, and the comfort of one of these cardigans for Christmas. You'll like the saving. S.M.L. and XL. Sale, each 7.99

The BAY, boys' wear, main

VICTORIA'S GREAT STORE, DOUGLAS AND FISGARD. OPEN DAILY 9 A.M. TO 10 P.M. THIS WEEK. DIAL 385-1311. COBBLE HILL, DUNCAN, SOOKE, GANGES, GULF ISLANDS CALL ZENITH 8040 (TOLL FREE).

the Bay

YOUR CHRISTMAS TREE STORE

SORRY!

Breakfast with Santa tickets are sold out for this Saturday.

open
9 a.m. 'til 10 p.m.
Saturday

gift specials that'll really please him!

Miniature Hat Boxes with Hat Certificates Make Amusing and Welcome Christmas Gifts!

Have a man on your list who prides himself on being well dressed? Why not give him a certificate for one of the season's smartest hats! Boxes are amusingly colored holly green, red white and each contains a miniature hat.

Certificates 5.95 to 15.95

The BAY, men's clothing, main

"Charge it" or Budget with PBA

Rushed from a leading manufacturer . . . quality man-pleasing sport shirts at terrific Christmas savings!

Here it is . . . a truly fabulous collection that has to be seen to be really appreciated! Gorgeous assortment of plains in marl (hand twisted effect) or heather tonings. All are better quality wool and cotton flannel blends . . . all in his favourite regular or button down collar styles. Rush down to the Bay and select some for him . . . top styles from Canada's leading men's fashion houses. Small, medium, large, extra large. Be the first down for best selection!

Regular 7.95 to 13.95

sale, ea. 6.88

The BAY, men's furnishing, main

Save at least 20% on these Handsome accessories for men!

Crisp, White Linen Initialed Handkerchiefs Specially Imported From Ireland for Him

A snowy white hanky the classic touch of good grooming . . . offered in fine quality linen imported from Ireland, 17" square with neat, firm hemstitching! They come three to an attractive box, initialed.

Sale, box set
1.98

Genuine Leather Wallet and Key Case Set

Good looking as only the finest of leather can be . . . these first quality sets come in saddle tans, browns, and blacks, beautifully executed in genuine leather. The perfect stocking stuffer.

Sale, each
3.99

He'll Admire Genuine Stone Tie Tacs

Who could blame him? When they're all first quality, unconditionally guaranteed stones and settings: Black Diamond, Jade, Tiger Eye and other popular stones in an excellent choice of white or yellow colored metal setting. Each is attractively boxed for gifting. Regular $3.

Sale, each
1.99

The BAY, men's furnishings, main

The Bay's Gift Wrapping Service

Have glamorous effects with the minimum of effort . . . take your gifts to the service centre, third floor for quick results. Reasonable charge.

White or Yellow Colored Metal Cuff Links Set With Genuine Stones To Please Him

Made in Montreal by one of Canada's finest Jewelery houses . . . Alaska Black Diamond, Jade, Tiger Eye, and other popular stones . . . all sets unconditionally guaranteed. All beautifully gift boxed. Make your choice of tie tac or tie bar sets and please him with your good taste, their good looks.

Sale, set
8.88

Island Edition

Duncan Bureau
Phone 746-5611
Chamber of Commerce Bldg.

The Daily Colonist.

Vancouver Island's Leading Newspaper Since 1858

Cloudy Rain

(Details on Page 2)

No. 7—108th YEAR | VICTORIA, BRITISH COLUMBIA, SATURDAY, DECEMBER 18, 1965 | 10 CENTS DAILY 14 CENTS SUNDAY | 34 PAGES

The Big Shuffle

Cabinet newcomers Marchand, Turner, Winters, Cote, Greene

Five fresh faces in Pearson cabinet, new duties for eight

* * *

OTTAWA (CP) — A massive shakeup of cabinet ministers and portfolios was announced Friday by Prime Minister Pearson.

He appointed five new members to fill vacancies created by electoral defeats and resignations and shuffled the duties of eight ministers.

Newcomers to the cabinet are:

● **Robert H. Winters**, a former Liberal cabinet minister back in politics after an eight-year absence, who will take over the big trade portfolio early in 1966.

● **Jean Marchand**, 47, the former Quebec labor leader, who takes over as immigration minister.

● **J. J. Greene**, 45, from Renfrew South, moving into agriculture.

● **Jean-Pierre Cote**, 39, from Longueuil, becoming post-master-general.

● **John Turner**, 36, Montreal St. Lawrence-St. George, who will be a minister without portfolio.

Mr. Pearson, speaking at a press conference, said he also was proposing a far-reaching reorganization of the cabinet structure designed to adapt government machinery to new conditions and changing needs.

Specific ministers now would be charged with responsibility for manpower, energy and re-

Continued on Page 2

Shifts Run Wide, Deep

OTTAWA (CP)—Prime Minister Pearson's cabinet and departmental shuffle Friday will bring about the biggest federal administrative reorganization in peacetime history.

Thousands of civil servants will be shifted to new departments and there will be a wholesale change in ministerial responsibilities.

'CHANGING NEEDS'

The prime minister said the changes "are designed to adapt the machinery of government to new conditions and changing needs."

One of the biggest changes will be involved in the proposed new manpower department. It will take over the sections of the labor department dealing with manpower placement and employment services, technical and vocational training and civilian rehabilitation. It also will take over the immigration branch of the department of citizenship and immigration.

DUTIES INCREASE

In the field of justice, the changes also will be extensive. The relatively light duties of solicitor-general will become far heavier with the transfer from justice of the responsibility for the RCMP, the penitentiaries service and the National Parole Board.

The justice department and the secretary of state department will lose some of their responsibilities, said Mr. Pearson, when additional duties are assigned to "a new and separate minister."

* * *

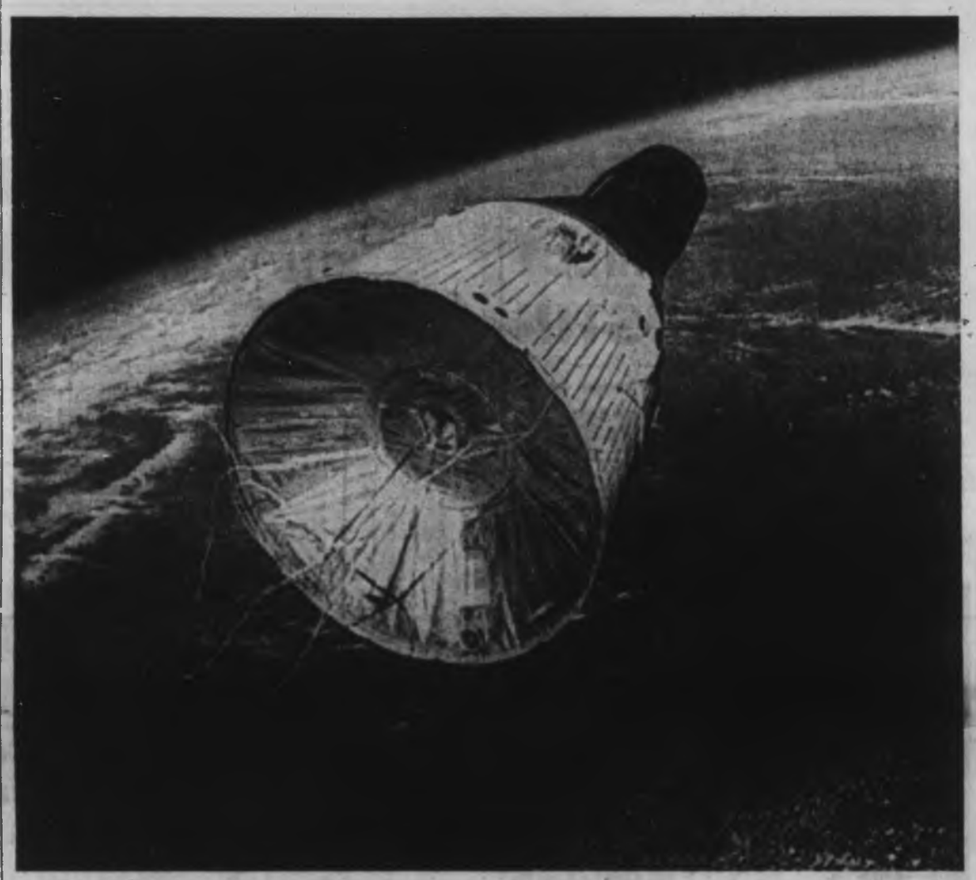

Gemini 7 as it appeared from Gemini 6 high above earth —AP

* * *

They're Home Today

HOUSTON, Tex. (AP) — The Gemini 7 space champions boned up on tricky manoeuvres vital to a safe return to earth, then settled down for a long night's rest before a fiery homecoming today from man's longest space voyage.

Confident their tiny spacecraft's pesky electrical system will not fail, U.S. Air Force Lt. Col. Frank Borman and Navy Cmdr. James A. Lovell Jr. streaked into the 14th day of tracking network.

* * *

With 5,000,000 miles of space travel behind them, the two astronauts came down the home stretch feeling good and jovial.

"We're all quite impressed with how good you guys sound today," mission control advised them.

"We feel a lot better. . . ." Borman answered.

Dr. Charles Berry, the flight's medical director, said that from medical data relayed from the spacecraft to ground Borman and Lovell seemed in good health.

* * *

And, Berry said he felt that even though neither man has taken a step since climbing into the small spacecraft Dec. 4, They would be able to walk once on deck of the recovery ship.

Borman, the command pilot, is to fire his retro-rockets at 8:28 a.m. EST as the spacecraft heads over the Pacific on the 206th trip around the world. Earth's gravity will then grip the speeding craft for its splashdown 37 minutes later.

* * *

The pilots spent much of the day tidying up the craft, stowing equipment and other things used for the last two weeks.

Borman and Lovell took the day off at mid - afternoon and plan to be up and ready early for the end of their voyage.

"See you in the morning," Borman said before signing off for the day.

How the record — breaking astronauts look, feel and act after man's longest exposure to the strange world of space can provide the answer to a critical question: Can man live and work during great periods of time in the weightless environment?

* * *

The U.S. space agency released some of the movies and still pictures taken of the dramatic meeting by Gemini 6 pilots Navy Capt. Walter M. Schirra Jr. and Air Force Maj. Thomas P. Stafford.

The color movies depict the apparent ease with which the two black-and-white ships flew gracefully through space six to 10 feet from each other at 17,500 miles an hour.

I Am Not Perfect

PARIS (CP) — Frenchmen gathered around television and radio sets Friday night to hear the last bid for support from President de Gaulle and left wing op. nent Francois Mitterrand before Sunday's vote for the French presidency.

Both candidates were at their persuasive best.

* * *

"Here I am such as I am," the 75-year-old de Gaulle said.

"I do not say I am perfect and that I am not my age. I in no way claim to know everything or to be able to do everything . . . but history has willed that together with the French people I have succeeded in certain undertakings . . ."

* * *

Mitterrand, 49-year-old Socialist and veteran politician, also told the voters the choice is clear. For him it was a decision between the "personal power" exercised for the last seven years by de Gaulle and a "republican regime" of all citizens.

Douglas Raps Changes:

Pearson Favors Right-Wingers

By FRASER KELLY
Colonist Ottawa Bureau

OTTAWA — Prime Minister Pearson has disappointed French Canada and doomed the rest of the nation to economic drifting, former Conservative cabinet minister Alvin Hamilton charged last night.

New Democrat Leader Tommy Douglas said Mr. Pearson has strengthened the "right wing element" of the cabinet.

He said the appointment of Mitchell Sharp as finance minister and Robert Winters as trade and commerce minister will "only serve to hasten American control of the Canadian economy."

He described Mr. Sharp and Mr. Winters as "continentalists" as opposed to former finance minister Walter Gordon whom he said was a "nationalist."

Mr. Douglas welcomed the establishment of the manpower department, as did Mr. Hamilton. Both said it should have been done long ago.

MAJOR POST

Mr. Hamilton said both new portfolios (manpower and resources and energy) were badly needed, but neither will satisfy the demands of the Quebec intelligentsia which had hoped that a French Canadian would receive a major economic post.

"The two top economic portfolios have gone to the drifters, the laissez faire economists. If these two men follow their records we'll be in for a policy of drift.

"I challenge Mr. Sharp to state as soon as possible whether or not he will follow the policies of Mr. Gordon," he said.

BACKED AWAY

"Mr. Pearson was unable to find a Quebec lieutenant he trusts sufficiently to gave an economic post," he added.

He said the prime minister had backed away "from the golden opportunity he had" to pick the best men for the best jobs irrespective of the regions they represented.

NO DECISION

"Mr. Sauve has been written off by Mr. Pearson. I would predict he won't be in the cabinet long.

"By not promoting him or putting him out entirely Mr. Pearson leaves him neither guilty nor not guilty," Mr. Hamilton said.

Creditiste leader Real Caouette was kinder to the prime minister, stating the new cabinet "has satisfied the needs of Quebec."

He said his party would fight to unseat Mr. Sauve if it could establish that all allegations against him are true.

Troop Pullout Dropped

U.S. GLIMPSES HANOI OFFER

WASHINGTON (AP)—President Johnson has received through intermediaries a conditional offer from President Ho Chi Minh of North Viet Nam to enter into negotiations for a peaceful settlement of the Vietnamese war.

Two conditions laid down by Ho now appear to U.S. officials here to be unacceptable. State Secretary Dean Rusk, at Johnson's direction, is seeking clarification.

The intermediaries also reported that Hanoi dropped its condition that the U.S. must get out of Viet Nam before negotiations can begin.

The White House said late Friday it has had no indication that North Viet Nam "is ready to conduct unconditional discussions."

The United States offered unconditional peace talks previously this year.

Letters Exchanged

An exchange of letters involving Rusk and the Italian foreign minister, Amintore Fanfani, also president of the United Nations General Assembly, was released by the state department Friday.

Fanfani's letter, addressed to Johnson, reported the conditional peace offer which specified that a ceasefire would have to precede negotiations and appeared to require that the U.S. also would have to accept in advance Communist settlement terms as the basis for negotiations.

Shortly after the state department made the disclosure, Johnson, at a Christmas tree lighting ceremony, said: "We declare once more our desire to discuss an honorable peace in Viet Nam." "We know that nothing is to be gained by further delay in talking."

The White House comment and Rusk's letter to Fanfani made clear that United States leaders are skeptical of the Hanoi offer. But officials said they will make every effort to arrive at an acceptable arrangement for negotiation.

In his letter dated Nov. 20, Fanfani reported that on Nov. 11 two Italians had met in Hanoi with President Ho and North Vietnamese Premier Pham Van Dong, and had been told that the North Vietnamese leaders strongly desired a peaceful solution to the war in Viet Nam.

Fanfani then reported a summary of the conditions and said he had been advised in writing by the intermediaries that "the government in Hanoi is prepared to initiate negotiations without first requiring actual withdrawal of the American troops" from South Viet Nam.

Four Points

Ho was quoted in Fanfani's report as saying "I am prepared to go anywhere; to meet anyone."

The advance Communist settlement terms, the so - called "four points," were laid down in March by the National Liberation Front, the political arm of the Viet Cong. In them, the Front demanded the United States withdraw all troops, material and bases from South Viet Nam; cancel its military alliance with Saigon; cease "all acts of war" against North Viet Nam; and then settle the dispute "in accordance with the program (of the Viet Cong) without any foreign interference.

Ho said that it would be necessary to have in advance "a declaration according to which the Geneva Agreements of 1954 will be taken as the basis for the negotiation."

The Geneva Agreements established the states of Viet Nam Laos and Cambodia in former French Indochina. They specified that those states were to be independent and free of foreign alliances.

A provision for the unification of North and South Viet Nam never was fulfilled.

Rhodesia

Britain Cuts Oil Flow

LONDON (CP)—Britain imposed an oil embargo on the breakaway colony of Rhodesia Friday, after long deliberation.

It was the harshest measure yet against the white-minority regime of Ian Smith, which unilaterally declared itself independent Nov. 11. The U.S. was expected to join shortly in the crippling embargo. Rhodesia, which imports its oil, uses about 280,000 tons a year.

The Queen signed the embargo order at a special Privy Council in Buckingham Palace, attended by top ministers except Prime Minister Wilson, who was conferring with President Johnson in Washington.

The order establishes stiff fines and prison sentences for any British national supplying or helping to supply oil to Rhodesia. Britain also set up an RAF airlift to keep oil moving to copper-producing, landlocked Zambia, which has been getting its oil from neighboring Rhodesia. The airlift has already begun.

* * *

'Right Step' Say Africans

UNITED NATIONS (Reuters) — The news that Britain has imposed an oil embargo against Rhodesia was welcomed by African delegates here as a step in the right direction.

Other reaction was less than whole - hearted, however. A diplomat, regarded as one of Britain's severest critics here, said: "It is not all that we want, but it is something."

) Fund's Grand Turkey Shoot

They're Gunning for Birds Today

Today is the day for scattergunners to shoulder their pieces and head for the Victoria Gun Club grounds on Metchosin Road at Albert Head.

The club has invited the public to participate in its annual turkey shoot for The Daily Colonist 500 Fund.

The shoot starts at 10 a.m. today and Sunday and each day ends when the last shooter leaves.

The club has provided 350 turkeys and 50 hams as prizes for the best shots in five classes.

There are classes for everyone from the expert to the gunshy. Even those who don't own their own shotguns can participate—the club will provide the weapons.

Entrants don't actually shoot the turkeys, of course. They are all dressed and ready to go home for Christmas dinner.

Only clay pigeons get the blast.

Last year the club raised $300 for the fund, now in its ninth year. Every year the 500 poorest families in Greater Victoria receive from the fund an even share of the total, just before Christmas, to spend as they please.

Latest list of donations on Page 2.

Inside Today

	Page
Bridge	27
Churches	10, 11
Comics	23
Crossword	26
Financial	8, 9
Garden Notes	23
Names in the News	33
Social	20, 21
Sport	12, 13, 14
Television	25
Theatres	18
Travel	23

Nanaimo Woman Gets $50,000

Housekeeper-Companion Receives Belated Gifts

TORONTO (CP)—A 73-year-old woman now living at Nanaimo Friday was awarded about $50,000 in securities and cash from the $484,000 estate of her former employer who died here in 1960.

Mr. Justice Leo Landreville of the Ontario Supreme Court ruled that a trust company official exercised undue influence on Mrs. Ethel Margaret English six years ago when she surrendered to the Royal Trust Co. the gifts Lester Everett Weaver had given her on her retirement as his housekeeper.

Mrs. English was "instrumental in Mr. Weaver's spending the last nine years of his life in relative happiness, peace and comfort," said Mr. Justice Landreville's written judgment.

The judge found that a natural bond of attachment had formed between Mrs. English, a widow, and Mr. Weaver, a widower. The attachment "was not planned or designed by her; it was the consequence of her natural personality."

BOUGHT STOCKS

Mr. Weaver at first bought penny stocks for Mrs. English and eventually created a $40,000 estate for her retirement, Mr. Justice Landreville said.

Mrs. English received less than 10 per cent of Mr. Weaver's estate while the assets of it went to the Weaver family. The judge also noted that both sons —Judge Everett Lane Weaver of York County court here and William Erskine Weaver, an investment dealer—already were men of means before their father died at the age of 87.

Another Haul!

LONDON (AP) — Britain's Christmas crime wave rolled on Friday as bandits robbed a London company director of jewelry and furs worth $45,000.

In the last six weeks, jewelry and company payrolls worth more than $3,750,000 have been stolen in Britain.

Rescuers Feed Survivors

KARACHI (Reuters) — Rescuers have begun the mammoth task of caring for and feeding survivors of the cyclone that roared through East Pakistan for three hours Thursday and claimed at least 17,000 lives.

First official reports put the estimated deaths as high as 25,000 but press accounts Friday suggested the lower figure might be more accurate.

Two Suspended as Aged Beaten

LINDSAY, Ont. (CP) — Two orderlies at the Victoria County Home for the Aged here have been suspended following allegations residents were brutally beaten.

The suspensions were announced Friday night after a meeting between Edward Hill of the county solicitor's office and Byron Rogers, chairman of the board that administers the home in this town 35 miles northeast of Peterborough.

James Growden, 64, of Lindsay, earlier presented charges of ill-treatment of residents to the board's monthly meeting.

After hearing the charges, the board asked County Judge H. E. Richardson to conduct a judicial inquiry.

Mr. Growden said he saw orderlies bump one man's head against a wall and knock down another with a punch to the neck. He also said a broom handle was broken across the neck of one resident.

The latest incident occurred Dec. 2 when an orderly, whose breath smelled of alcohol, punched an 82-year-old man in the head, he said.

Mr. Growden said he reported two of the incidents to Superintendent Laughie Keeler.

Mr. Keeler said Friday he was not told about the alleged beatings and called Mr. Growden's charges "unjust," but to close my charges "unjust," but welcomed the inquiry.

Viet Cong Way Stations

Giant B-52s Pound Laos Route On Secret Raids

SAIGON (UPI) — Giant B-52 bombers from Guam have struck at improved communist infiltration facilities in neighboring and nominally neutral Laos, it was learned early Saturday. The first in a series of secret raids was conducted more than a week ago.

The raids came against such military targets as recently constructed all-weather supply routes and way stations for Communist Vietnamese military units infiltrating through Laos to aid the Viet Cong rebels in the south.

Under an agreement between the United States and Laotian neutralist Premier Souvanna Phouma, smaller American air force and navy planes have been attacking communist positions in the southern Laotian panhandle since early this year.

HUSTLED SOUTH

The decision to throw America's mightiest bombers into the attacks was prompted by a stepped-up use of the Laotian corridor by the communists.

Sources said earlier the North Vietnamese have improved the infiltration network to a point where as many as 4,500 men and 2,500 tons of supplies could be hustled south each month.

American military officials became especially concerned when they noted that the North Vietnamese had moved heavy road-building and earth-moving equipment into areas of Laos bordering Viet Nam's Kontum and Quang Nam provinces where all-weather infiltration roads were being constructed.

* * *

Rusk's Plea Leaves NATO Cold

PARIS (UPI)—NATO support for the U.S. in Viet Nam—including troops and tanks—would be welcomed, American officials said Friday. "We are open to any offers," they said.

An appeal to the North Atlantic Treaty Organization council by Secretary of State Dean Rusk Tuesday covered every kind of aid, the officials said.

Any tangible support, from shipments of ambulances and hospital supplies to outright military assistance of the kind given during the Korean War, would be welcomed, they said.

The sources said, however, that the first NATO reaction to Rusk's plea was "predictable"—not too encouraging.

As one U.S. official put it. "There certainly was no frenzy of applause."

WHO HAS THE BEST SERVICE?

THE COLOOM MOTOR INN

DOUGLAS at HILLSIDE

★ Complete Hotel Facilities
★ Ample Free Parking
★ Payroll cheques cashed

Ale is not another name for beer.

(It's the very merry brew.)

Keep up the happy tradition. Serve your guests a bold and mellow Molson Ale. It's the Yuletide brew Canadians have enjoyed since 1786. For old times' sake, gather around the fireside with your friends this Yule. Drink a toast to Christmas with very merry Molson Ale.

MOLSON EXPORT ALE

This advertisement is not published or displayed by the Liquor Control Board or by the Government of British Columbia.

Finning's Jack Hubble can't see what he's doing

until he turns off the lights.

He's looking for signs of metal fatigue in a critical engine part. Such fatigue may take the form of a hairline crack, *invisible* to the naked eye.

So Jack will turn off the lights and find it.

The machine he is using is a kind of magnetic X-ray. It takes a part that has first been coated with flourescent iron particles and runs an electric current through it. This causes a tiny arc to jump the hairline fault attracting a build-up of iron particles so that they can be seen under *black* light.

Still, great though the machine is, it takes an expert like Jack Hubble to operate it. It is his skill and judgment that must separate what looks like trouble from what *is* trouble. There's no room for error!

Making *sure* every step of the way is a feature of Finning's repair and rebuild services. It's a case where only the best men working with the best equipment will do. And one more reason why people in B.C.'s primary industries buy Caterpillar equipment year after year. From Finning, the *service* company.

FI-5-8

FINNING

BRANCHES THROUGHOUT BRITISH COLUMBIA

CATERPILLAR

Furniture Gifts

WITH CHARM THAT ENDURES!

STANDARD FURNITURE

DINING SUITES

Largest Choice in the West! Modern, Traditional, Danish Styles . . . At Wonderful Low Prices, Too!

9-pce. fruitwood dining room suite . . . a lovely French Provincial style . . . consisting of an oval table, 40x60 in. extending to 80 in. Buffet with China top, 5 side chairs and one arm chair. 9-pce. suite

$745.00

No Down Payment, $40.00 Per Month

6-pce. walnut dining-room suite, ideal for the smaller room. Table is 35x48 in., extends to 60 in. Has 54 in. buffet with glass sliding doors, and 3 large drawers. 4 upholstered chairs.

$229.00

No Down Payment
$12.00 Per Month

6-pce. walnut dining room suite, a lovely suite with extension table, 40x44 in. extends to 68 in. 72 in. buffet with glass sliding doors and 3 drawers on each side. 4 upholstered chairs.

$299.00

No Down Payment
$16.50 Per Month

6-pce. dining suite in walnut, beautifully styled with oval table and shaped buffet, table is 40x58 in. with 2 extra leaves. 60 in. buffet with side doors and glass sliding door in centre. 4 upholstered chairs.

$349.00

No Down Payment
$19.00 Per Month

6-pce. Swedish walnut dining suite by Delicraft. Exclusive Duracel finish, resists scuffs, heat and spills. 68 in. buffet with lined cutlery drawer, table 48x40 extends to 72 in. 4 upholstered chairs, 6-pce. suite

$434.70

No Down Payment
$23.00 Per Month

Mezzanine Floor

An Exciting New Selection— Wonderful to Give

LAMPS

Walnut and Brass Table Lamp, complete with white shade, 29 in. tall.

$10.95

Colonial Wood Table Lamp with cone-shaped, beige shade, 30 in. tall.

$11.99

Brass and Onyx Table Lamp with amber glass insert, gold burlap shade. 33 in. tall.

$15.99

Decorative Ceramic Table Lamps in colorful orange, gold on green.

$19.95

Large selection of better-type Decorator Lamps, from 40 in. tall. Priced from

$29.95

Floor Lamps

Brass Floor Lamp with walnut insert, 3-way switch, for 100, 200, 300 bulbs. White or beige shade.

$16.95

Bullet Floor Lamp, same style as above, but with additional bullet.

$21.99

Main Floor

New Shipment Just In Time For Christmas

LOVELY CHAIRS

French Provincial Hostess Chairs in walnut, a lovely occasional chair with buttoned back. In soft green damask $72.50

The man's chair . . . deep seat, buttoned back, covered in leatherette $110.00

Hostess Chairs by Kroehler, wide choice of fabrics and attractive colors $22.95

Hostess Rocker, with walnut arms, in wide range of colors and fabrics. .. $39.95

Danish style walnut Arm Chairs with loose cushion seat and back. Choice of olive, gold, blue stripe $39.95

Cogswell Rocker with extra high contour back, spring seat, in large selection of fabrics and colors $44.98

French Provincial Walnut Chairs, beautiful deep buttoned back, in rose and gold $69.00

Relaxer Chair . . . smooth, positive action, 3-way relaxer, has attached box pillow-back. An ideal gift, and only $149.00

Console Tables

Winslow Walnut Table, 38x28 in., with 4 leaves, opens to 73 in. .. 115.00

Satin Walnut Table, 38x20 in., with 3 leaves, opens to 74 in. .. 135.00

Cherry Fruitwood Table, 40x20 in., with 3 leaves, extends to 76 in. 174.00

Russet Fruitwood Table, 41x26 in., with 5 leaves, extends to 86 in. 199.00

Walnut Table, 40x20 in., with 3 leaves, extends to 76 in. 174.00

Nests-Of-Tables

An inspirational gift idea for the hostess. Ideal for the living room, these ever-popular tables are in modern and traditional styles . . . in fruitwood, walnut or mahogany.

Walnut Heirloom Set of Tables 69.50

Walnut Arborite Set of Tables 49.95

Mahogany Nest-of-Tables 91.50

Walnut Nest-of-Tables 91.50

Oxford Mahogany Nest-of-Tables 101.00

Fruitwood Nest-of-Tables 95.00

Dark Fruitwood Nest of Tables .. 142.00

Mezzanine Floor

Standard FURNITURE DENNYS OF VICTORIA

SALE! Carpets and Broadloom

3rd Floor!

SALE! Bedspreads For All Ages

2nd Floor!

737 Yates Street EV 2-5111 ★ Surrounded by Free Parking ★ Open 'til 9 Thurs. and Fri.

Regional College

High Fees Face Outsiders

NANAIMO — Students from school districts that vote themselves out of the regional college will face higher tuition fees, according to Dr. Roy MacMillan.

February or March nine school districts north of the Malahat vote on the college.

A 50 per cent majority is needed for the plan to pass, with a money referendum to be presented at a later date.

Dr. MacMillan, a Nanaimo school trustee, said Penticton is already experiencing difficulty because it originally opted out of a regional college in the Okanagan, but now wants to become part of it.

* * *

The only way Dr. MacMillan can see a district getting back into the college region, would be by paying a share of the original capital cost.

This money would then be set aside for future expansion.

The plebiscite will be held in each of the districts taking part, and if three or four were to turn it down, he saw no reason why the remaining districts couldn't go ahead with the project, providing they could bear the construction costs.

Dr. MacMillan admitted that if Nanaimo voted the college down, it would be a crippling blow.

* * *

He believed the idea will be successful in all the participating districts, because they have received it with such enthusiasm.

Once the plebiscite is passed the present co-ordinating committee will be disbanded and a regional college council will be formed.

This will be an autonomous body, much like a school board.

Addition to the Christmas lighting scene is the Seacrest high-rise. Last Christmas the building was still dark, and under construction. Now its 16 storeys are lit for the season.—(Agnes Flett)

Students Go Home

SHAWNIGAN LAKE—There was an exodus from the Shawnigan Lake - Mill Bay area of several hundred school students Thursday, as all five independent schools broke up for the Christmas holidays.

Shawnigan Lake Boys' School, Strathcona Lodge and Cliffside Preparatory School, as well as Brentwood College and the new Cedar Lodge School at Mill Bay, saw pupils off to their homes in many parts of Canada, U.S. and Mexico.

They will return for the spring term Jan. 11.

Livingstone in Nanaimo

'We Should Fight in Asia'

NANAIMO—Sir Philip Livingstone told Jaycees Canadian forces should be fighting alongside the United States forces in Viet Nam.

Sir Philip, a retired air marshal in the Royal Air Force, was a British observer during the Berlin airlift in 1948, and he pointed out Canada did not participate in this action either.

"I was saddened to see Canada did not supply men then, and I save carried this thought into the present Viet Nam conflict."

He defended U.S. policy in south-east Asia, but said he believed nuclear arms were not the answer to aggression in that part of the world.

"Cutting North Vietnamese supply lines, on the other hand, is vital."

He turned to medicare, and claimed $450,000,000 was an underestimate, $1,000,000,000 would be a truer figure.

Sir Philip now lives on Salt Spring Island. He was born in Duncan in 1893, but educated in the United Kingdom.

Pensioners Rejoice

PORT ALBERNI — Hats, holly and close harmony provided by an old fashioned barber shop quartet set the theme for the Old Age Pensioners banquet Thursday night in Port Alberni.

Close to 140 guests gathered in Port Legion Hall to enjoy the lavish turkey dinner, to sing carols by candlelight, and enjoy the entertainment provided through the efforts of the Eagles Ladies Auxiliary, guided by singer Margaret Hepner.

Honored during the evening was Mrs. Ann Damery, president of the local association who received a life membership in the OAP association from the hands of Dune-Russel, the Valley's popular recreation director, who is honorary president of the group.

One of the star performers, also honored for her services was Mrs. Florence Cameron, now well into her eighties, who has acted as pianist for the group since its inception, and whose absences said the president "could be counted on one hand."

Young pupils of the Roberta School of Music and six children of members of the Eagles Lodge danced and sang their way into the senior citizens hearts, as did the barbershop quartet under the direction of department store manager Jim Skinner.

UP TO 10 YEARS TO PAY
NO MONEY DOWN
Furnaces by Cyclo and Lincoln
Automatic OIL HEATING
Fully Guaranteed Installation. You Pay Lowest Interest
Sales and Service Call D. H. Carter
4099 Tuxedo GR 9-4151

This year, have your
Christmas Dinner
in the popular
Dominion Hotel
The chef is planning very special dinner menus for Christmas, New Year's Eve and New Year's Day.
Complete dinners feature:
ROAST TOM TURKEY
with sage dressing and cranberry sauce
NEW YORK CUT SIRLOIN STEAK
with mushroom sauce
ROAST PRIME RIBS OF BEEF AU JUS
with Yorkshire pudding
. . . and for dessert:
ENGLISH PLUM PUDDING
with rum sauce
or HOT MINCE PIE
While you dine, Mr. Bert Potentier will entertain on the organ with your favorite holiday music. Phone EV 4-4136 and make your reservations soon, and enjoy holiday dining at its best . . . in the Dominion!
Dominion HOTEL
759 Yates St.
Ample Guest Parking Nearby

Twin Cities

Blitz Brings Healthy Fund

PORT ALBERNI—Young and old, businessmen and bush workers, men and women, scurried about the valley recently for the annual Bingo Blitz in aid of CJAV's Senior Citizens' Fund.

The fund has become an institution in the valley, with contributions flowing in, in many forms, from service clubs, neighborhood groups and the public. And the biggest night of all is the annual radio bingo, with cards sold all over the valley.

This year the members of Teen Town, service clubs, cab drivers, and dozens of just plain citizens got in the act, and sold $1,010 worth of cards in one night.

Final tally showed $1,506 raised by the radio game, a significant addition to the more than $50,000 that has been raised and distributed over the years by the management and staff of the valley's radio station, with the blessing and co-operation of valley residents.

Cheques from the fund are prepared and distributed in time for recipients to use and enjoy them before Christmas.

The Design Service
HOUSE PLANS—3 sets from $35.00
Plan your home N.H.A. - V.L.A.
Call Brian Wallace
479-7151 SLEGG BROS. 384-7760

Packed Hall Hears Concert

CAMPBELL RIVER — A packed hall of 800 listeners heard the second annual Christmas festival Campbell River Sings this week.

The concert was performed in the high school auditorium by the concert band.

The evening began with children's choirs from Cedar, Campbellton, and Evergreen elementaries, and the junior secondary school.

The Cedar group, all from Grade two, made a big hit with the audience.

There were selections by choirs from the United Church and St. Peter's Anglican.

A group from the high school, dressed in costumes of the early English period, recited a scene from A Christmas Carol.

Fall Kills Old Man

DUNCAN — A coroner's jury decided, 86-year-old Orlando Murray Brown of Cowichan Bay died of multiple external injuries caused from a fall from a Maple tree, Aug. 10.

The old man was found late the same day on Hillbank Road just north of the Island highway.

The jury learned he had suffered a broken skull and a caved-in rib cage.

Coroner was Dr. R. R. Wilson.

A report was given by Nanaimo pathologist Stanley M. Grant.

Stills Stilled

NANAIMO — Stills have been toppling like nine pins in the Nanaimo area.

Alfonso Reginato, 49, 630 Kennedy Street, was fined $150 here Friday after RCMP found 45 gallons of grape mash, a large still, and two gallons of illicit spirits in his basement.

In Ladysmith police court Jasper Sharanowski, 44, of Cassidy was fined $100.

Sharanowski's basement contained a still, two barrels of mash and three gallons of spirits.

Both men maintained they were distilling for their own consumption over the festive season.

The French pronounce it
Bō Sāy'zūre
Say it over to yourself.
Beau Séjour
Bō Sāy' zūre
It's the sort of phrase you can roll around on your tongue.
Like you would a good wine, in fact.
So it won't come as a surprise that we chose it to name our fine new range of Canadian wines.
Beau Séjour actually means 'pleasant stay'.
And if that makes you think of hospitality and good friends
Right again!
Our Beau Séjour wines are delicately blended to satisfy every palate... every occasion.
You can proudly serve all seven... RICH RED, RED DRY, REGAL PORT, REGAL MUSCATEL, REGAL SHERRY, CREAM SHERRY and CHIANTI.
Even the bottle is in excellent taste.
So remember to buy
Beau Séjour
WINES
In a word Man'yi' feek!
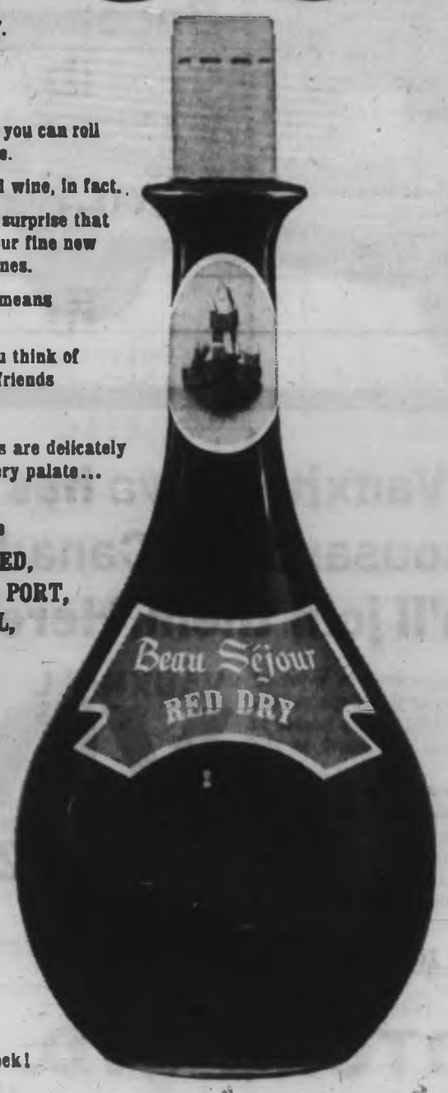

GR-5-2
This advertisement is not published or displayed by the Liquor Control Board or by the Government of British Columbia.

Woodward's
MAYFAIR
Get Your Xmas Tree At Woodward's Garden Centre

A Great Gift Idea!
Add To Her Shell Collection
Give her the Topper that's tops! The Shell! It's the adaptable sleeveless pullover that's equally at ease with skirts or slims. Choose from shells that are dressy, shells that are casual, and everything in-between. You'll find lots of versions in wool and man-made fibres . . . and since shells are so eay fitting, it should be a snap to choose her correct size. Choose one for someone on your list. S.M.L.
$4.95 to $10.95
Woodward's Ladies' Sportswear, Main Floor

UJI MICRO SAFETY▲ N D

The Daily Colonist.
(ESTABLISHED 1858)

—Jim Ryan

Aller, totem and painting

* * *

He Paints with Expression

Artist Robert Aller of Port Alberni is in Victoria to do paintings based on the faces on old Indian totems, now at the provincial museum.

Mr. Aller studies the face on the old totem, then paints not just what he sees, but the expression he feels originally resided in the carving.

He gives free classes in art to Indian children in the Alberni Valley, but also teaches white children.

Mr. Aller has had travelling exhibitions in Manitoba and B.C., and his work was subject of a television film on CBC. This winter his classes are a feature at the Indian Residential School in the Albernis.

His students' work will be shown in an exhibition at UBC in March, and he will give a talk on the children's painting to UBC anthropology students.

Scheduled for Maple Bay

Court Upholds Bylaw for Marina

B.C. Supreme Court has upheld a rezoning bylaw which will permit a 100-boat marina and $170,000 mobile trailer unit to be built at Maple Bay.

Two residents of the area, Dr. and Mrs. R. R. Wilson of Duncan, had asked the court to quash the bylaw, claiming they and other Maple Bay residents were not given the opportunity of voicing their objections at a public hearing.

The hearing was held in Duncan, Sept 1, the North Cowichan district council approving the bylaw the same day.

* * *

Dr. Wilson, who had been instrumental in having a petition sent to council, was present at the hearing but said he understood it was being adjourned until a future date for further submissions.

He had felt the development would adversely affect properties and spoil the amenities of the Maple Bay area.

Council said the Wilsons were represeted by councel at the hearing and although when it was asked whether anyone else wished to speak, Dr. Wilson gave no indication he wished to personally do so.

Mr. Justice R. A. Wootton ruled the public hearing was conducted in a proper manner and the bylaw should stand.

Municipalities Can Sponsor Program

Cheap Homes for Poor Now 'Realistic'

By MARY TAYLOR

PORT ALBERNI — "If things hadn't been held up by that unnecessary election, plans were in hand to interest this area in low-rental housing," MP Tom Barnett said Friday.

"Recent amendments to the National Housing Act have moved in the direction of making it more realistic for municipalities to participate in housing projects," Mr. Barnett explained.

Mr. Barnett's comments followed statements from social welfare director Sidney Abma in Port Alberni that low-rental housing for welfare recipients and low-income families is almost non-existent in this area, and that dozens of families are occupying substandard housing, despite the handsome homes and apartment houses springing up all over the Twin Cities.

More News Of Island On Page 6

NEVER AIRBORNE

"The old provisions of the housing act never really got off the ground. They called for local authorities to assume more responsibility than they could be expected to undertake.

"Now, under the Federal-Provincial Housing and Land Assembly, the federal government bears up to 75 per cent of the cost. The province assumes the rest, but may call on the municipality to put up part of their share," the M.P. said.

NOW WORKABLE

This, Mr. Barnett feels, has at last made practical and workable the idea of municipality sponsored housing, which under the new federal regulations may be of two forms.

They may be subsidized, with the rents related to the incomes of the tenants, or they may be built on a full-recovery basis, with rents set to amortize the capital cost over a period of time.

POINT SYSTEM

Tenants for such subsidized housing, the MP explained, are selected on a point system, based on five areas of need.

These are the condition of the present accommodation of the prospective tenant, the number in the family, the relation of rental to income, emergency conditions, and involuntary separation, which Mr. Barnett explained as a situation where members of a family had to be separated due to lack of accommodation.

RENEWAL

Not only that, Mr. Barnett pointed out, but under new amendments to the housing act, provision is made for renewal of existing homes in urban and renewal areas.

Houses in depressed areas may thus be improved, either by individual owners, or the owners of rental projects in depressed areas designated for urban renewal may also get help this way.

Although new regulations provide much wider scope, he said, anything in the way of subsidized housing can only be instigated at local municipal levels.

Duncan, North Cowichan

Provincial Help Requested For Ambulances

DUNCAN — The ambulance system in British Columbia came under fire when the city of Duncan and North Cowichan municipal councils met jointly to discuss a request from the Duncan Kiwanis Ambulance Society.

Earlier this week the city and North Cowichan received requests for financial assistance from the society amounting to $6,000 towards a new ambulance plus an annual grant of $3,000.

PROVINCIAL AID

North Cowichan Coun. Elaine Dobbyn said "instead of spending money on new roads and bridges in preparation for an election, the provincial government should be pushed hard to subsidise ambulances in the entire province."

"I agree with Mrs. Dobbyn," said Ald. Robert Mason. Mrs. Dobbyn said "another election will come up soon and the government is a bit touchy and we have to hit them as hard as we can."

She said both councils should write letters to the B.C. Hospital Insurance Service demanding the underwriting of the capital cost for all ambulances in the province.

Nevertheless, before the letters are written both councils will discuss the resolution that was made at the joint meeting whereby both councils would match dollar for dollar whatever the ambulance society can raise up to $12,000.

Remand For Pair

DUNCAN — Paul Schultz, Seattle, Ronald Hill, Victoria, charged with being in possession of burglar tools with intent, were remanded for eight days.

A third man, Ronald Alexander Curren of Victoria, charged with the same offence, elected to be tried by a magistrate and pleaded not guilty.

He also was remanded for eight days.

In Regional College

Theatre Sought By Arts Council

NANAIMO — Members of Central Vancouver Island Arts Council Friday called for a $250,000 theatre to be part of the proposed regional college.

Mrs. Robert Creigton, president of the council, said a letter has been sent to the college co-ordination committee requesting a 1,000 seat theatre as an initial building.

FURNISHINGS

The council is willing to finance certain furnishings for the theatre, curtains, seats, and lights.

Mrs. Creighton said the council has detailed plans, and expects the $250,000, to cover only the basic cost of construction.

TO SEAT 1,000

The plans include an orchestra pit, 50 by 40 foot stage, 700 seats on the main floor, and 300 seats in the balcony.

No site has been decided for the college, but this is not worrying the council.

FOR TAXPAYERS

"We don't care where it goes, but we want a theatre as part of the college, because then it becomes part of the responsibility of every taxpayer in the college area," Mrs. Creighton said.

Chairman of the theatre fund in Nanaimo Arnold Olsen, has agreed money already put aside can be used for the proposed theatre.

TO BE EXPANDED

The council wants the building to be designed so that additions can be made in future years.

Members of the council favoring the scheme are Nanaimo Symphony Society, Overture Concert Association, Nanaimo School Bands Association, Nanaimo Music Festival, Nanaimo Little Theatre, St. Peter's Players, plus leading citizens in the community.

The central arts council covers an area from Ladysmith to Qualicum.

Supervisor Glenn and his girls, Harriet Wassick, Iris Surry, Blazeen Oreskovich.—(Margaret Trebbett)

* * *

West Coast

Hydro Makes Grants

TOFINO—B.C. Hydro has announced grants totaling $2,738.84 to Ucluelet and Tofino.

Ucluelet will get $371.49 for schools, $1,204.23 for local improvement, for a total of $1,575.72.

TOTALS $1,251

Tofino will get $251.73 for schools, $911.39 for local improvement, totaling $1,163.13.

The grants made are equal to general and local sales taxes which would be applied to B.C. Hydro property, plus one per cent revenue from sale of electricity and revenue.

B.C. Hydro has also paid $6,400,000 in school taxes in 1965.

Girl 'Posties' Uphold Tradition in Valley

PORT ALBERNI — "We'd never have made it off the ground this Christmas without the girls," said Port Alberni postal supervisor Vince Glenn, referring to his four girl "posties", busy tramping routes in the Valley, delivering the mail.

The old tradition the mail must go through is being faithfully kept by the feminine foursome, although there have been some changes since they started last Monday.

"One girl was scared off by the dogs . . . she quit," the supervisor explained.

"One other decided it was not for her, but we have a replacement, and we expect those now on the job will be kept on right over the busy season. They're doing fine."

The girls themselves thoroughly enjoy the work, although they admit the bags are heavy to start with.

"One good thing, they get lighter as the day goes by," said Iris Surry, philsophically.

Blazeen Oreskovitch says it could be a very interesting permanent job . . . once the big, mad rush is over.

If anyone is looking for stocking stuffers for the girls, a large bottle of foot balm, and a set of foam rubber insoles might be the ideal solution.

Unretiring Joe Sutton

* * *

Religion, Mines—And a Hand to Youth

By PETER TAYLOR

NANAIMO — Most people think of Joe Sutton as a cantankerous old codger who always leads the fight to halt the slightest rise in public spending.

Joe doesn't mind.

His battle to cut the tax burden on pensioners follows a long life rich in the events that shaped his rough and tumble views.

* * *

He discussed his colorful life in his neat home on Gillespie Street.

He was born in 1878 in the small mining town of Hednesford, in Staffordshire; today he is president of the largest branch of the Old Age Pensioners Association in the province.

"My father was a heavy drinker; we had to keep moving to escape the police, because of this I never passed a grade in school," Joe said.

* * *

"My father insisted at 11 years of age I should find employment, and so I was employed down the coal mines."

He became a lay preacher and entered the Salvation Army as an officer cadet.

He was selected to be a member of the guard at the funeral of General Bramwell Booth, founder of the Salvation Army.

Later he passed his examinations to become an officer and also won a competition in writing a story on a religious theme.

* * *

One of his first assignments was working in the slums of London and at that time "Jack the Ripper was a very busy man."

He left the S.A. and went back into the mines.

Soon he found himself involved in the turmoil of the union movement, and at one time was president of the 45,000 man Derbyshire local.

In 1912 he came to Canada and arrived at Fernie, where he expected he would be just another anonymous miner.

Walking down the street he found he was already well known; miners who had emigrated earlier from England knew the name of Joe Sutton well.

* * *

After a few months in the interior he came to Nanaimo, where he has lived ever since.

As soon as he got to Nanaimo he took up the fight to get better conditions for the miners.

During his seven-year term as miners' union president the company's code of rules were changed.

* * *

An appearance in court came next, when he met with an accident in the old Protection mine, because no one could decide which rules should decide his case, the company's, or the coal miners' Regulations Act.

Joe was vindicated, and from then on the Act governed compensation in accidents.

* * *

Representation for the miners' widows at inquests was another victory, followed by representation on the hospital board for the miners.

"The hospital needed money and George Pearson, who was on the hospital board, asked for a meeting with the men. It was arranged, and Mr. Pearson was told that no money would be paid until the workers had a seat on the hospital."

Joe was one of the first miners' representatives.

In 1929 he came out of the mines to dedicate his life to youth and started by opening the Comox Road playground.

A few years later he started the one at Haliburton Street.

"I slept out at nights to watch the equipment."

* * *

Always ready to further sport, Joe never refused to open up the school gym for local basketball players.

One of his most famous protegees is Norm Baker.

"He used to get me up at two or three in the morning just to go and practise."

In 1960 came the culmination to a lifetime of interest in sport when the Hadassah Club searched B.C. for the man who had done most for youth in the province.

Joe Sutton was the choice, and he went on an expense paid trip to New York.

At 87 Joe is far from retiring and taking it easy. Several times a week he walks into town. At any public forum on political affairs he's asking questions of candidates, trying to ensure public money is not wasted.

* * *

He is a champion among letter-to-the-editor writers, and leading raffle - ticket seller among the pensioners.

Until last year he was the best known Santa Claus in the Nanaimo area.

Margaret Laurence

Novels' Strength Drawn From Interest in People

By CAROL KENNEDY

PENN, England (CP)—Margaret Laurence looked out at the cosy wooded Buckinghamshire countryside, so far removed in scale and spirit from the Manitoba prairies where she grew up, and talked of her writing and the influences that shaped it.

Behind her, ranged on two shelves, gleamed the bindings of different editions of the four books that in five years have established this dark - haired, 38-year-old mother of two as a Canadian writer of rare promise and productivity.

As she spoke—hesitantly at first, as if shy of expressing beliefs that might sound pretentious in words—it became clear that the strength of her novels springs from a deep, compassionate interest in people as individuals.

"If I believe anything, it's in the unique quality of human life, and it has to be observed in terms of one by one. I don't think there is such a thing as 'the masses.'"

What critics have called her "rare perception of life" has distinguished all her work — her widely-praised first novel, This Side Jordan, a collection of West African short stories entitled The Tomorrow - Tamer, her Somaliland travel book The Prophet's Camel Bell and above all her 1964 novel The Stone Angel. This was her first novel with a Canadian setting and the book that has given her most satisfaction.

RAVE RECEPTION

A powerful tale of an authoritarian 90-year-old woman reliving her past in a small Canadian prairie community as death approaches, it won a rave reception from critics on both sides of the Atlantic. It also triumphantly proved to the former Margaret Wemyss of Neepawa, Man., that she could write convincingly about her homeland and her own people.

She had already won wide acclaim for her sensitive understanding of the African temperament in the stories she wrote while living in Ghana and Somaliland with her civil engineer husband—a gift she describes as "mostly an intuitive thing."

"I think I went about as far as I could in getting under the skin of the African characters, if indeed I did. Ultimately one's own people are what one knows best, or should."

BOOK JUST FINISHED

Having made this breakthrough, her next novels will explore Canadian themes further. The morning of our interview in her rambling, grey stucco home she had just sent off her latest manuscript, a short novel of 60,000 words, to her London publisher.

The fruit of eight months' work, it has a Canadian prairie setting similar to that of "The Stone Angel." Like the earlier book, it explores one main character in depth, and the plot again will be dominated by the theme that runs like a strong thread through all Margaret Laurence's fiction—the struggle of the individual to break free from the destructive influences of his or her past, whether religious, family or environmental.

NATURE OF FREEDOM

"I guess I'm obsessed with the nature of freedom," she said thoughtfully. Then, with a flash of amusement: "That sounds very pretentious, doesn't it?"

Margaret Laurence has none of the somewhat grandiose concepts of a novelist's art that some authors produce for interviews. She speaks with blunt honesty.

"Someone — I think it was Mordecai Richler — said the only responsibility of the novelist is that he shouldn't bore the reader. I agree with that.

"What I really care about as a novelist is whether the character comes across as a convincing, paradoxical human being."

Her novels spring initially from characters rather than abstract ideas. She usually has the bare bones of the plot in mind when she starts to write, though this can change as the characters assume a life of their own.

Her daily writing routine starts immediately after David, 10, and Jocelyn, 13 go to school. She writes in longhand in scribblers, "anywhere where it's warm," often at the kitchen table.

ACT OF FAITH

She finds it hard to get started, but once away writes "compulsively," and is always reluctant to stop.

"I don't want to sound mystical about this, but writing a novel is, well, an act of faith in oneself . . . you can only write what is in you to begin with. Either it's there or it isn't."

She rarely reads over her previous work until the completed novel is ready for redrafting—and usually cutting — on the typewriter.

TOO MUCH TALK

Speaking of Canadian writing, Mrs. Laurence said she was encouraged by the new horizons opening up, with Canadian publishers becoming "more venturesome" and a gradual withering-away of self-consciously Canadian epics — "what I call the Maple Leaf Forever school."

"What really upsets me about Canada is all this sitting around in conferences worrying whether we have a culture or a literature—we're not going to get either by talking about it."

She started writing at the age of eight and her mother, a school teacher, was her first critic. "She never laughed, which must have been quite a strain."

After graduating from the University of Manitoba in 1947 she reported and reviewed books for the short-lived co-operative paper the Winnipeg Citizen. She still does occasional free-lance work for British publications.

Her first published story, The Drummer of all the world, based on her West African experiences, appeard in Queen's Quarterly in 1956 and was later included in The Tomorrow-Tamer.

NOW PESSIMISTIC

This Side Jordan, which won a $1,000 award for the best first novel by a Canadian and was a Book Society Recommendation in England, was the sympathetic story of Nathaniel Amegbe, a Ghanaian school teacher striving to come to terms with his rejected tribal past, set against the finely-observed backdrop of a black-and-white society in ferment on the eve of national independence.

Looking back, Mrs. Laurence said she had been a "liberal humanist" then, believing all problems could be solved by people of good faith.

"As I grow older I'm becoming more pessimistic. People seem less life - oriented. I'm coming to believe we may very well blow ourselves up one day."

Hindus Fear China

By RAM SUNDAR

Canadian Press Correspondent

BOMBAY (CP)—China's aggressive stance in the Himalayas is causing deep concern among Hindu religious leaders.

According to ancient mythology, the Himalayan mountains are the home of Lord Shiva, one of the gods in the Hindu trinity. There are many famous Hindu temples all along the 2,500-mile frontier between India and China.

Hindu monks have thought up a novel way to protest Peking's presence in the Himalayas and symbolize India's determination to resist further aggression.

SEVEN MONKS

A group of seven monks propose to stay on in the 11,000-foot - high Badrinath temple throughout the winter. This will pose endurance problems of the first magnitude. The vigil-keepers have ignored warnings of heavy snowfalls, avalanches and marauding Himalayan bears.

Swami Anand, 65 - year - old leader of the group, said: "Come what may, we will not come down from Badrinath before the end of next April."

HOLY LAND

"China must realize that she must leave the Himalayas, every inch of which is sacred Hindu territory," he said, claiming that according to ancient scriptures the whole of Tibet was once Hindu country.

China has dug - in positions less than 40 miles from Badrinath. The Indians have also heavily fortified the passes in the area.

HARD TO CRACK

Swami Anand said that three years ago a Peking radio broadcast claimed that Badrinath fell within Chinese jurisdiction.

"The reds want to demoralize us," he said. "We must show that the Hindu spirit is hard to crack."

The Indian government recently has protested several times to Peking over Chinese incursions over the Indian border.

Sockeye Run Predicted

BELLINGHAM (AP) — The International Pacific Salmon Fisheries Commission has forecast a sockeye run of 3,000,000 fish next year and estimated U.S. and Canadian fishermen would catch between 700,000 and 800,000 for each nation.

The prediction matched the run for this season, which had been predicted accurately last year. The U.S. catch was 1,026,000 sockeye; Canadians caught 1,039,000.

Rum for the Salts

Hairy Problem Of Integration Faces Forces

By BOB PETHICK

Integration of the armed forces may be a great thing from the defence minister's point of view but for the rank and file it presents problems.

According to an item in the combined forces magazine Sentinel, one of the main problems is creating one set of regulations to govern three forces—and that isn't easy.

One of the big problems was a hairy one but the regulations committee, with elaborate passing work, managed to dump the problem into the chief of staff's lap.

SNEAKY RULING

In the navy, beards are permitted but moustaches are not, while in the army and air force moustaches are on the approved list and beards aren't.

So the sneaky ruling reads "wearing of beards and moustaches shall be subject to any restrictions ordered by the Chief of Defence staff"—This makes the chief a sort of whisker watcher.

Another regulation to sadden the hearts of soldiers and airmen is they won't receive rum allowance the way the navy does unless they serve at sea, which is unlikely in practically all cases.

But the navy can breath a sigh of relief because at least the committee were sports enough to continue the long-standing rum ration practice.

Bridge Results

Glen MacDonald and Brian Lackey were the overall winners in the Victoria duplicate bridge club's annual Christmas party. Other overall winners were: 2. Pat and John Bishop. 3. (tie) Frank Annis and Rad Waddington and Elizabeth Warren and Lea Stewart. Other section winners were: Section A North-south 2. Minna and Norman Loomer. 3. Phil Hagel and Eric Goodwin. 4. Gwen and Harry Brown. 5. Marjorie Mulcahy and Muriel Bolton. East-west 2. Ethel Clesmod and Jack Goldie. 3. Evelyn Lamont and Freda Small. 4. Chris Murray and Harry Rolls. 5. Michael Perks and George Marsden. Section B North-south 3. Ricki Nicketts and George Morgan. 4. Anne and Earle Dye. 5. Marjorie and Gordon Eaton. East-west 1. Thirell and Dick Lipsey. 2. Joan Smith and Joe Lukas. 3. Velma Acres and Tromp Marsh. 4. Mary and Jack Woods. 5. Ruth and Lan Hellyer.

New Charge

MONTREAL (CP) — Joel Singer, 22, of Chomedey, Que., was arraigned Friday in Montreal on a new charge of grand larceny in a $416,028 Brinks robbery in Syracuse N.Y. He already had been indicted for burglary.

John Tames, family, and 'Humbug!'

* * *

Dickens of Sign

He's Had Bellyful Of Christmas, Commercialism

TORONTO (CP)—The flashing colored lights outside John Tames's home here Thursday were Christmassy — but their message—Humbug—wasn't.

The two-foot-high sign in blue, green, red and yellow lights expresses 36 - year - old Mr. Tames's feelings about "Christmas commercialism."

* * *

"I've had a bellyful of Christmas commercialism. Every year I'm pressured into buying $150 worth of gifts. Frankly, there's as much Christianity and brotherhood in Christmas as there is in a retailer's fire sale," he said.

He said it's in memory of Scrooge, the miser in Charles Dickens's novel A Christmas Carol, terming the sign his Big Protest.

* * *

The father of two girls added: "Nobody has the guts to protest. It's like motherhood: You can't rock the boat.

"Even the churches have a vested interest. They don't want to rock the boat. What's happened to all the celebration for Christ's birthday?"

Hence the flashing sign in a pleasant neighborhood of central Toronto.

Lengthy Dispute Now Over

MILWAUKEE, Wis. (AP) — The Kohler company and the United Auto Workers Union announced Friday they have reached a final agreement settling their 11½-year dispute.

Emil Mazey, secretary-treasurer of the UAW, told a press conference that the firm will pay $3,000,000 in back wages and $1,500,000 to reinstate pensions.

Rhodesia

Bank's Loss Hidden

SALISBURY (Reuters) — Ian Smith's government has ordered the Rhodesian Reserve Bank to stop publishing its weekly statement of assets and liabilities, showing the value of foreign assets.

The latest figures for the week ending Dec. 3 should have been published Thursday.

However, a statement issued today by the bank's newly-appointed chief cashier, C. H. Roberts, said the bank had been directed to stop publishing them under the emergency regulations.

These regulations were introduced by the Smith regime after it seized independence Nov. 11.

The last weekly statement, published Dec. 9, showed gold and foreign assets Nov. 26 at £21,630,000 ($64,800,000)—a drop of about £7,000,000 ($21,000,000) or 25 per cent since the end of September.

The financial correspondent of the Rhodesia Herald wrote Friday that the drop in the reserves was attributable partly to efforts by the commercial banks to repay external loans and partly by two movements in anticipation of the unilateral declaration of independence—an import buildup and the switching of non-resident funds where possible to London from Salisbury.

Vehicle Hits House

A car travelled 90 feet before smashing into a house at Shelbourne and McRae, in a spectacular traffic accident at 11:25 p.m. Thursday.

About $500 damage was done to the house at 3296 Shelbourne owned by Mrs. Esther Brownlee.

A car driven by Sydney Worboys, 1610 Midgard, was in collision with another driven by Lewis Rosaner, 2945 Austin.

Police said Mr. Worboys' car then travelled 90 feet to the house. Allison Worboys, of the same address, was treated at Royal Jubilee Hospital for abrasions to both knees.

LUNDS AUCTION
TODAY - 9:30 a.m.
View from 8 a.m.
OVER 400 LOTS
FURNISHINGS
RUGS - DRAPES
HIDE-A-BED SUITE
Bunk Beds
"Mr. and Mrs." Suites
CHINA—GLASS—TOYS
Bicycles, Tricycles
REFRIGERATORS
RANGES—WASHERS
Mechanics' and Carpenters'
TOOLS
POWERED TABLE SAW
And other Tools from an Estate—Wheelbarrows, etc.
GARDEN TOOLS
(Some New)
PAINT SPRAY OUTFIT
TWO 6-FT. SHOWCASES
Western Saddle
Wagon Wheels
STEEL SAFE
21 CARLEY FLOAT
12' BOAT
LUNDS PHONE EV 6-3308
926 FORT STREET

FREE
All with Every Purchase
12 lb. TURKEY & HAM
CHOCOLATES—Box—ORANGES
TELMAC
NO MONEY DOWN

Canadian table wines come of age with St Michelle!

CRACKLING
Rosé
White—dry
White—medium

STILL
Beaujolais
Chablis
Liebfraumilch

This advertisement is not published or displayed by the Liquor Control Board or by the Government of British Columbia.

GREATER SAVINGS!
A-LO-HI SUPERMARKET LTD.
Wilkinson at Interurban
7 A.M. TO 11 P.M. EVERY DAY
Prices Effective Friday, Saturday, Sunday
CHRISTMAS TREES
Under 5ft. 99c
Over 5ft. $1.49
OUR GUARANTEE IS
If you can find better value or better selection anywhere, we will give you your choice of A TREE FREE!
RIB STEAK - - lb. 69c
ROUND STEAK lb. 69c
SUNDAY ONLY
Polski Ogorki Dills 16 oz. 2 for 59c
FEATURING BUTTERBALL TURKEYS
ORDER EARLY FOR GOOD SELECTIONS
WE MEET OR BEAT ALL PRICES
Sweet Mixed Pickles Heinz, 32 oz. 2 for 89c
Nalley's Plain Dills 24 oz. 2 for 69c
Emperor Grapes 2 lbs. 29c
ORANGES Size 113 2 lbs. 29c
POTATOES Drybelt 10 lbs. 39c
Mom's Margarine 2 lbs. 49c
WE RESERVE THE RIGHT TO LIMIT QUANTITIES

NOTICE OF APPLICATION FOR CHANGE OF NAME

NOTICE is hereby given that an application will be made to the Director of Vital Statistics for a change of name, pursuant to the provisions of the "Change of Name Act," by me, Claude Johnson of 6419 Sooke Road in Sooke, in the Province of British Columbia, as follows:

To change my name from Claude Johnson to Claude Dilley.

C. JOHNSON.

NOTICE TO CREDITORS

Re: Estate of JOSEPH HELLON POTTS, Deceased.

NOTICE is hereby given that creditors and others having claims against the Estate of Joseph Hellon Potts, deceased, late of 496 Colville Road, Victoria, B.C., are hereby required to send them to the undersigned Executor at P.O. Box 340, Victoria B.C., before the 17th day of January, A.D., 1966, after which date the Executor will distribute the said Estate among the parties entitled thereto, having regard only to the claims of which he then has notice.

DATED the 13th day of December, A.D. 1965.

WILLIAM EDGINGTON,
Executor.
HARMAN & COMPANY,
P.O. Box 340,
Victoria, B.C.
Solicitors.

NOTICE TO CREDITORS

In the matter of the Estate of FLORENCE McCALPIN, Deceased, late of Aberdeen Private Hospital, 1450 Hillside Avenue, Victoria, British Columbia.

NOTICE IS HEREBY GIVEN that creditors and others having claims against the Estate of the above-named deceased are hereby required to send them to the National Trust Company Limited, 1200 Douglas Street, Victoria, British Columbia, before the 30th day of January A.D. 1966 after which date the Executor will distribute the said estate among the parties entitled thereto, having regard only to the claims of which it then has notice.

NATIONAL TRUST CO. LTD.,
Executor.
By its Solicitors,
Messrs. Pearlman & Lindholm,
Barristers and Solicitors,
1205 Broad Street,
Victoria, B.C.

NOTICE TO CREDITORS

IN THE MATTER OF THE ESTATE OF SARAH JANE MONK, LATE OF 2020 SUNSET AVENUE, IN THE CITY OF VICTORIA, PROVINCE OF BRITISH COLUMBIA, WHO DIED ON THE 23rd DAY OF OCTOBER, 1965.

CREDITORS and others having claims against the above Estate are required to send full particulars of such claims to Canada Permanent Trust Company, P.O. Box 1232, Victoria, B.C., on or before the 24th day of January, 1966, after which date the estate's assets will be distributed, having regard only to claims of which the Executors shall have received notice.

DATED at Victoria, British Columbia, this 13th day of December, 1965.

Phyllis Mitchell and
CANADA PERMANENT
TRUST COMPANY
P.O. Box 1232, Victoria, B.C.
Executors.

By their Solicitors
CAMERON & CAMERON
311 Royal Trust Building
Victoria, B.C.

NOTICE TO CREDITORS

IN THE MATTER OF THE ESTATE OF HORATIO NICHOL, DECEASED, LATE OF RICHMOND HEIGHTS PRIVATE HOSPITAL, OF THE CITY OF VICTORIA, PROVINCE OF BRITISH COLUMBIA, WHO DIED ON THE 22nd DAY OF NOVEMBER, 1965.

Creditors and others having claims against the above estate are required to forward full particulars of such claims to the undersigned solicitors for the Executor of the estate of the said deceased, on or before the 15th day of February, 1966, after which date the estate's assets will be distributed, having regard only to claims that have been received.

Dated at Victoria, B.C., the 13th day of December, 1965.

CAMERON & CAMERON
Solicitors for the Executor.

311 Royal Trust Building
612 View Street, Victoria, B.C.

NOTICE TO CREDITORS

Re: Estate of OLIVER REUBEN ALGUIRE.

NOTICE IS HEREBY GIVEN that creditors and others having claims against the Estate of Oliver Reuben Alguire, deceased, late of 2147 Bandowne Road, Victoria, British Columbia, are hereby required to send them to Frank S. Alguire and Gladys E. Alguire at 1205 Government Street, in the City of Victoria, in the Province of British Columbia, the address of the Royal Trust Company, their agents, before the 10th day of January, A.D., 1966, after which date the Executors will distribute the said Estate among the parties entitled thereto, having regard only to the claims of which they then have notice.

DATED the 2nd day of December, A.D., 1965.

THE ROYAL TRUST COMPANY,
Agents for
FRANK S. ALGUIRE and
GLADYS E. ALGUIRE,
Executors.
HARMAN & COMPANY,
940 Yarrow Building,
Victoria, B.C.
Solicitors.

British Columbia Hydro and Power Authority
Invites tenders for the following

DESCRIPTION	REFERENCE	CLOSING DATE
15 KV Air Circuit Breaker—Soda Creek Substation	CQ 2175	December 28, 1965
Lightning Arresters—Various Substations	CQ 2176	January 11, 1966
Microwave System Lower Mainland	CQ 2177	February 1, 1966
5MVA Service Transformers Arrott Substation and Vancouver Island Terminal Station	CQ 2180	January 11, 1966
15 KV, 2000 amp Outdoor Circuit Breakers Oldfield, Patricia, Balfour, Squamish Substations	CQ 2187	January 11, 1966
13 KV and 25 KV Electronic Reclosers—Various Substations	CQ 2186	January 18, 1966
Steel pipe requirements for 1966	BQ 3340	January 11, 1966
Installation of Gas Mains and Services—Fraser Valley, for 3 year period	BQ 3341	January 11, 1966
12.5 KV Step Voltage Regulators—Mainwaring and Murrin Substations	CQ 2182	January 18, 1966
125 Volt Battery Chargers—various substations	CQ 2183	January 18, 1966

Sealed tenders clearly marked as above-referenced will be received in Room 638, B.C. Hydro and Power Authority Building, 970 Burrard Street, Vancouver 1, B.C., until 12:00 Noon, closing dates as above.

Details may be obtained at the office of the Purchasing Department 6th floor, 970 Burrard Street, Vancouver 1, B.C., telephone MUtual 3-8711, Local 2579. For information on BQ's contact Local 2397.

The "500" Fund

The Daily Colonist.

Vancouver Island's Leading Newspaper Since 1858

Cloudy
(Details on Page 2)

Telephone
383-4111
Want Ads
386-2121

No. 7—108th YEAR — VICTORIA, BRITISH COLUMBIA, SATURDAY, DECEMBER 18, 1965 — 10 CENTS DAILY 15 CENTS SUNDAY — 34 PAGES

The Big Shuffle

Cabinet newcomers Marchand, Turner, Winters, Cote, Greene

Five fresh faces in Pearson cabinet, new duties for eight

* * *

OTTAWA (CP) — A massive shakeup of cabinet ministers and portfolios was announced Friday by Prime Minister Pearson.

He appointed five new members to fill vacancies created by electoral defeats and resignations and shuffled the duties of eight ministers.

Newcomers to the cabinet are:

● **Robert H. Winters**, a former Liberal cabinet minister back in politics after an eight-year absence, who will take over the big trade portfolio early in 1966.

● **Jean Marchand**, 47, the former Quebec labor leader, who takes over as immigration minister.

● **J. J. Greene**, 45, from Renfrew South, moving into agriculture.

● **Jean-Pierre Cote**, 39, from Longueuil, becoming post-master-general.

● **John Turner**, 36, Montreal St. Lawrence-St. George, who will be a minister without portfolio.

Mr. Pearson, speaking at a press conference, said he also was proposing a far-reaching reorganization of the cabinet structure designed to adapt government machinery to new conditions and changing needs.

Specific ministers now would be charged with responsibility for manpower, energy and re-

Continued on Page 2

'Right Wing To Fore'

By FRASER KELLY
Colonist Ottawa Bureau

OTTAWA — Prime Minister Pearson has disappointed French Canada and doomed the rest of the nation to economic drifting, former Conservative cabinet minister Alvin Hamilton charged last night.

He spoke on behalf of his party about the cabinet re-organization and appointments announced by the prime minister yesterday. Opposition leader Diefenbaker is on a holiday cruise in the Caribbean.

New Democrat Leader Tommy Douglas said Mr. Pearson has strengthened the "right wing element" of the cabinet.

He said the appointment of Mitchell Sharp as finance minister and Robert Winters as trade and commerce minister will "only serve to hasten American control of the Canadian economy."

He described Mr. Sharp and Mr. Winters as "continentalists" as opposed to former finance minister Walter Gordon whom he said was a "nationalist."

OLD BUS

"The prime minister has had the old bus overhauled. He's tacked on a few spare parts and replaced a flat tire. But the main test of whether it will work is still the man behind the wheel.

"It depends on the prime minister's ability to give direction to the government, set goals for it to follow, and ride herd on its ministers, to make sure they meet these goals," he said.

Mr. Douglas welcomed the establishment of the manpower department, as did Mr. Hamilton. Both said it should have been done long ago.

MAJOR POST

Mr. Hamilton said both new portfolios (manpower and resources and energy) were badly needed, but neither will satisfy the demands of the Quebec in-

Continued on Page 8

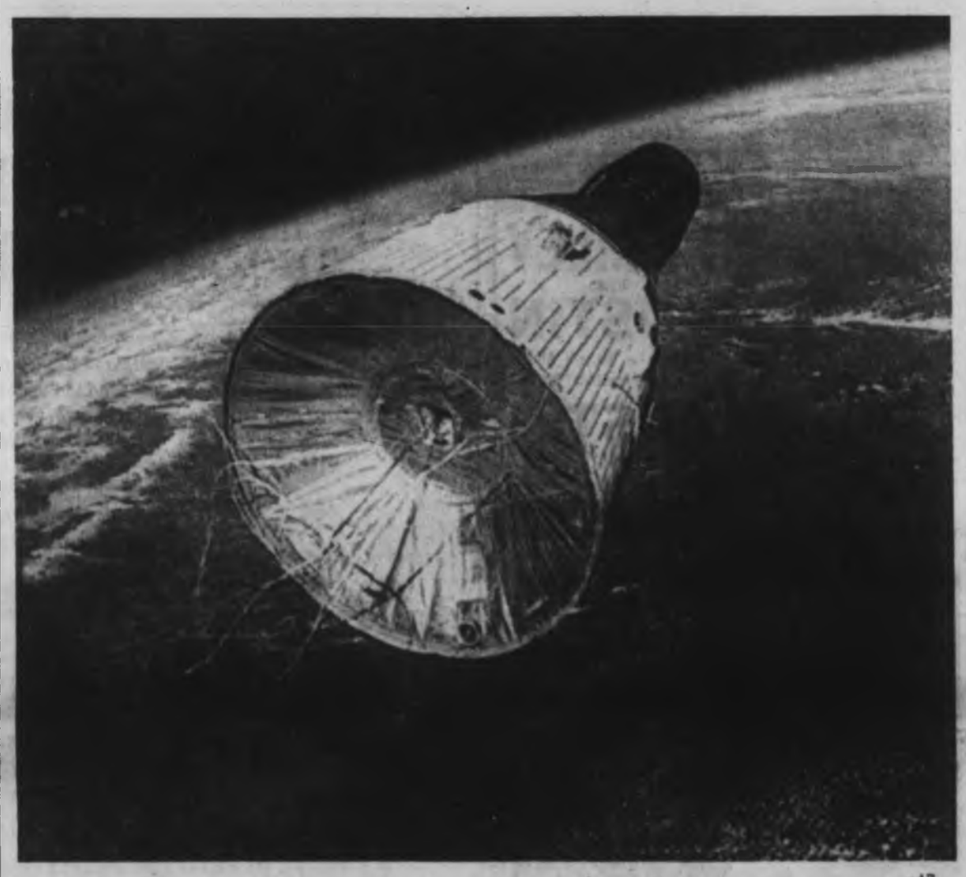

Gemini 7 as it appeared from Gemini 6 high above earth —AP

* * * * * *

Champs Home Today

HOUSTON, Tex. (AP) — The Gemini 7 space champions boned up on tricky manoeuvres vital to a safe return to earth, then settled down for a long night's rest before a fiery homecoming today from man's longest space voyage.

Confident their tiny spacecraft's pesky electrical system will not fail, U.S. Air Force Lt. Col. Frank Borman and Navy Cmdr. James A. Lovell Jr. streaked into the 14th day of tracking network.

With 5,000,000 miles of space travel behind them, the two astronauts came down the home stretch feeling good and jovial.

"We're all quite impressed with how good you guys sound today," mission control advised them.

"We feel a lot better. . . ." Borman answered.

Dr. Charles Berry, the flight's medical director, said that from medical data relayed from the spacecraft to ground Borman and Lovell seemed in good health.

* * *

And, Berry said he felt that even though neither man has taken a step since climbing into the small spacecraft Dec. 4, They would be able to walk once on deck of the recovery ship.

Borman, the command pilot, is to fire his retro-rockets at 8:28 a.m. EST as the spacecraft heads over the Pacific on the 206th trip around the world. Earth's gravity will then grip the speeding craft for its splashdown 37 minutes later.

* * *

The pilots spent much of the day tidying up the craft, stowing equipment and other things used for the last two weeks.

Borman and Lovell took the day off at mid-afternoon and plan to be up and ready early for the end of their voyage.

"See you in the morning," Borman said before signing off for the day.

How the record — breaking astronauts look, feel and act after man's longest exposure to the strange world of space can provide the answer to a critical question: Can man live and work during great periods of time in the weightless environment?

* * *

The U.S. space agency released some of the movies and still pictures taken of the dramatic meeting by Gemini 6 pilots Navy Capt. Walter M. Schirra Jr. and Air Force Maj. Thomas P. Stafford.

The color movies depict the apparent ease with which the two black-and-white ships flew gracefully through space six to 10 feet from each other at 17,500 miles an hour.

* * *

For awhile, the Gemini 7 pilots, holders of every manned spaceflight record, feared a balky fuel cell system that provides electricity aboard the spacecraft might force them home a day early.

Monitors kept a close eye on the system throughout the night while the astronauts slept, then decided the problem was not serious enough to curtail the flight.

'I Am Not Perfect'

PARIS (CP) — Frenchmen gathered around television and radio sets Friday night to hear the last bid for support from President de Gaulle and left wing opponent Francois Mitterrand before Sunday's vote for the French presidency.

Both candidates were at their persuasive best.

* * *

"Here I am such as I am," the 75-year-old de Gaulle said.

"I do not say I am perfect and that I am not my age. I in no way claim to know everything or to be able to do everything . . . but history has willed that together with the French people I have succeeded in certain undertakings . . ."

* * *

Mitterrand, 49-year-old Socialist and veteran politician, also told the voters the choice is clear. For him it was a decision between the "personal power" exercised for the last seven years by de Gaulle and a "republican regime" of all citizens.

Pullout Demand Dropped

U.S. MULLS HANOI BID

WASHINGTON (AP)—President Johnson has received through intermediaries a conditional offer from President Ho Chi Minh of North Viet Nam to enter into negotiations for a peaceful settlement of the Vietnamese war.

Two conditions laid down by Ho now appear to U.S. officials here to be unacceptable. State Secretary Dean Rusk, at Johnson's direction, is seeking clarification.

The intermediaries also reported that Hanoi dropped its condition that the U.S. must get out of Viet Nam before negotiations can begin.

The White House said late Friday it has had no indication that North Viet Nam "is ready to conduct unconditional discussions."

The United States offered unconditional peace talks previously this year.

Letters Exchanged

An exchange of letters involving Rusk and the Italian foreign minister, Amintore Fanfani, also president of the United Nations General Assembly, was released by the state department Friday.

Fanfani's letter, addressed to Johnson, reported the conditional peace offer which specified that a ceasefire would have to precede negotiations and appeared to require that the U.S. also would have to accept in advance Communist settlement terms as the basis for negotiations.

Shortly after the state department made the disclosure Johnson, at a Christmas tree lighting ceremony, said: "We declare once more our desire to discuss an honorable peace in Viet Nam." "We know that nothing is to be gained by further delay in talking."

The White House comment and Rusk's letter to Fanfani made clear that United States leaders are skeptical of the Hanoi offer. But officials said they will make every effort to arrive at an acceptable arrangement for negotiation.

In his letter dated Nov. 20, Fanfani reported that on Nov. 11 two Italians had met in Hanoi with President Ho and North Vietnamese Premier Pham Van Dong, and had been told that the North Vietnamese leaders strongly desired a peaceful solution to the war in Viet Nam.

Fanfani then reported a summary of the conditions and said he had been advised in writing by the intermediaries that "the government in Hanoi is prepared to initiate negotiations without first requiring actual withdrawal of the American troops" from South Viet Nam.

Four Points

Ho was quoted in Fanfani's report as saying "I am prepared to go anywhere; to meet anyone."

The advance Communist settlement terms, the so-called "four points," were laid down in March by the National Liberation Front, the political arm of the Viet Cong. In them, the Front demanded the United States withdraw all troops, material and bases from South Viet Nam; cancel its military alliance with Saigon; cease "all acts of war" against North Viet Nam; and then settle the dispute "in accordance with the program (of the Viet Cong) without any foreign interference.

Ho said that it would be necessary to have in advance "a declaration according to which the Geneva Agreements of 1954 will be taken as the basis for the negotiation."

The Geneva Agreements established the states of Viet Nam Laos and Cambodia in former French Indochina. They specified that those states were to be independent and free of foreign alliances.

A provision for the unification of North and South Viet Nam never was fulfilled.

Rhodesia

Britain Cuts Oil Flow

LONDON (CP)—Britain imposed an oil embargo on the breakaway colony of Rhodesia Friday, after long deliberation.

It was the harshest measure yet against the white-minority regime of Ian Smith, which unilaterally declared itself independent Nov. 11. The U.S. was expected to join shortly in the crippling embargo. Rhodesia, which imports its oil, uses about 280,000 tons a year.

The Queen signed the embargo order at a special Privy Council in Buckingham Palace, attended by top ministers except Prime Minister Wilson, who was conferring with President Johnson in Washington.

The order establishes stiff fines and prison sentences for any British national supplying or helping to supply oil to Rhodesia. Britain also set up an RAF airlift to keep oil moving to copper-producing, landlocked Zambia, which has been getting its oil from neighboring Rhodesia. The airlift has already begun.

* * *

'Right Step' Say Africans

UNITED NATIONS (Reuters) — The news that Britain has imposed an oil embargo against Rhodesia was welcomed by African delegates here as a step in the right direction.

Other reaction was less than whole-hearted, however. A diplomat, regarded as one of Britain's severest critics here, said: "It is not all that we want, but it is something."

Bitter Twist to War

Hill Tribes Revolt Against Saigon

SAIGON (UPI)—A tribal rebellion spread through the central highlands today and at least one American special forces camp was reported in rebel hands.

The revolt began late Friday night when mountain tribesmen, seeking autonomy, seized Gia Nghia, capital of Quang Duc province, about 110 miles northeast of Saigon, without wiring a shot.

Today the revolt spread to Pleiku and Pho Bon provinces and possibly to other areas.

"There has been fighting in numerous areas between the government and rebel forces and casualties thus far are considerable, government sources said.

Tense fighting was reported in the district town of Phu Thien near Gia Nghia.

* * *

Tribesmen also rebelled in at least three special forces camps. One, located at La Thien, fell to the rebels.

The situation at the other two camps, at Plei Mrong and Plei Djereng in Pleiku province, remained unclear.

Many of the special forces camps the United States has established in the central mountains employs hill tribesmen as scouts and strike forces to harrass the Communists.

* * *

The rebels, or at least some of them, were believed using American-supplied weapons.

Early today it was reported the tribesmen had lowered their flag at Gia Nghia and agreed to negotiate. But later reports indicated that fighting could break out any moment.

A Vietnamese military source said government soldiers were in position to lay siege to the provincial capital.

500 Fund's Grand Turkey Shoot

They're Gunning for Birds Today

Today is the day for scatter-gunners to shoulder their pieces and head for the Victoria Gun Club grounds on Metchosin Road at Albert Head.

The club has invited the public to participate in its annual turkey shoot for The Daily Colonist 500 Fund.

The shoot starts at 10 a.m. today and Sunday and each day ends when the last shooter leaves.

The club has provided 350 turkeys and 50 hams as prizes for the best shots in five classes.

There are classes for everyone from the expert to the gun-shy. Even those who don't own their own shotguns can participate—the club will provide the weapons.

Entrants don't actually shoot the turkeys, of course. They are all dressed and ready to go home for Christmas dinner.

Only clay pigeons get the blast.

Last year the club raised $300 for the fund, now in its ninth year. Every year the 500 poorest families in Greater Victoria receive from the fund an even share of the total, just before Christmas, to spend as they please.

Latest list of donations on Page 2.

Inside Today

	Page
Bridge	27
Churches	10, 11
Comics	23
Crossword	26
Financial	5, 9
Garden Notes	23
Names in the News	23
Social	20, 21
Sport	12, 13, 14
Television	25
Theatres	16
Travel	23